

INTERIOR ELEVATION NOTES

1. REFER TO A800 SERIES FOR TYPICAL MOUNTING HEIGHTS. TYPICAL MOUNTING HEIGHTS SHALL BE REFERENCED AT ALL TIMES UNLESS OTHERWISE NOTED ON INTERIOR ELEVATION DRAWINGS.
2. REFER TO A900 SERIES FOR APPLIANCE, TOILET ACCESSORY, PLUMBING FIXTURE, AND FINISH SCHEDULES.
3. CENTER MIRRORS ABOVE VANITY WHEN DIMENSIONS ARE NOT PROVIDED. REFER TO MOUNTING DETAILS FOR ADDITIONAL MOUNTING INFORMATION FOR MIRRORS.
4. FILLER STRIPS TO BE PROVIDED AT ALL CABINETS AGAINST WALLS AND INSIDE CORNERS. AS REQUIRED BY CABINET MANUFACTURER.
5. BLUE DUK LINER SHOWER NICHE SIZE: 14" X 22" ORIENTED HORIZONTALLY PER INTERIOR ELEVATIONS.

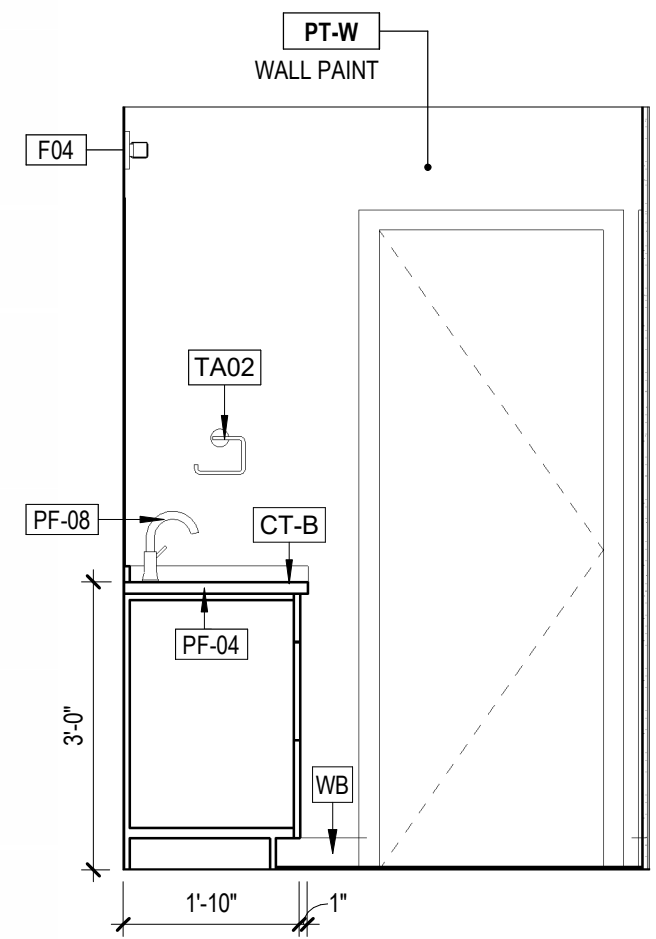

3D UNIT A - PRIMARY BATH - ELEV 4
1/2" = 1'-0" REF: 3/0000

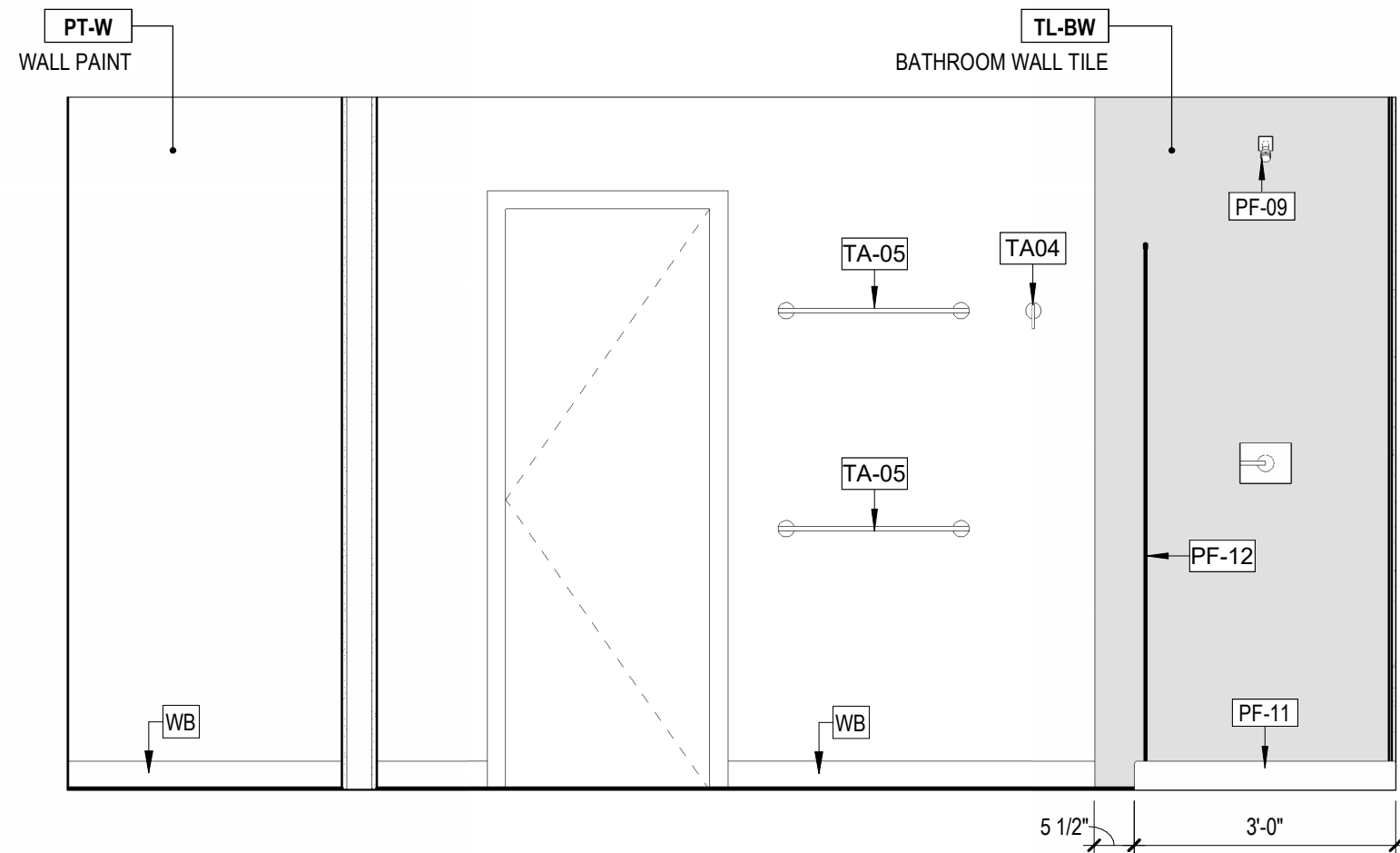

3C UNIT A - PRIMARY BATH - ELEV 3
1/2" = 1'-0" REF: 3/0000

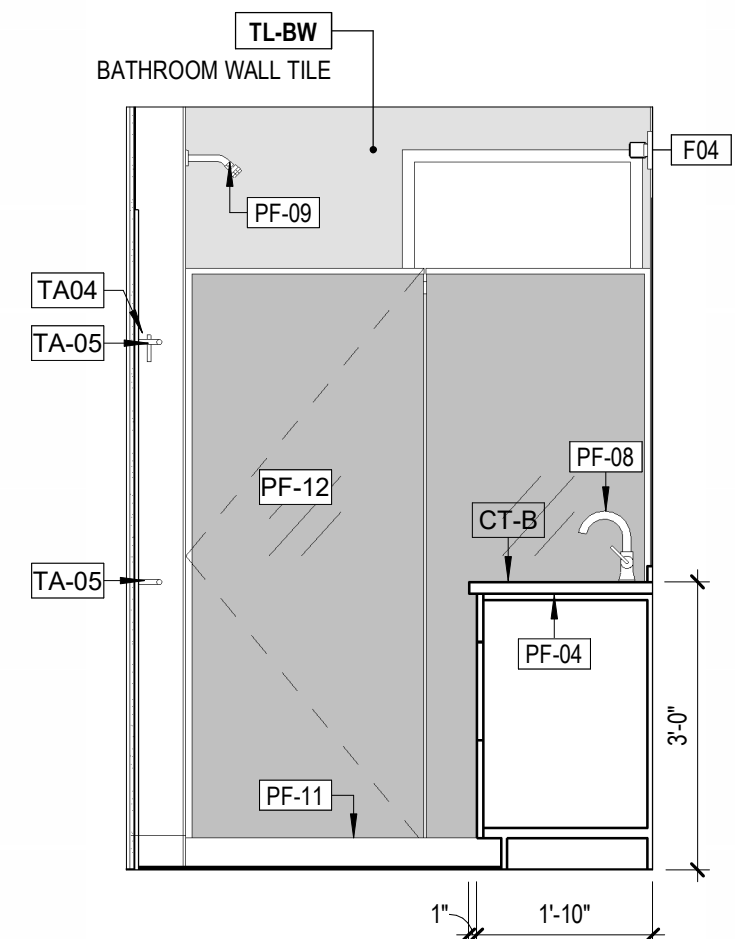

3B UNIT A - PRIMARY BATH - ELEV 2
1/2" = 1'-0" REF: 3/0000

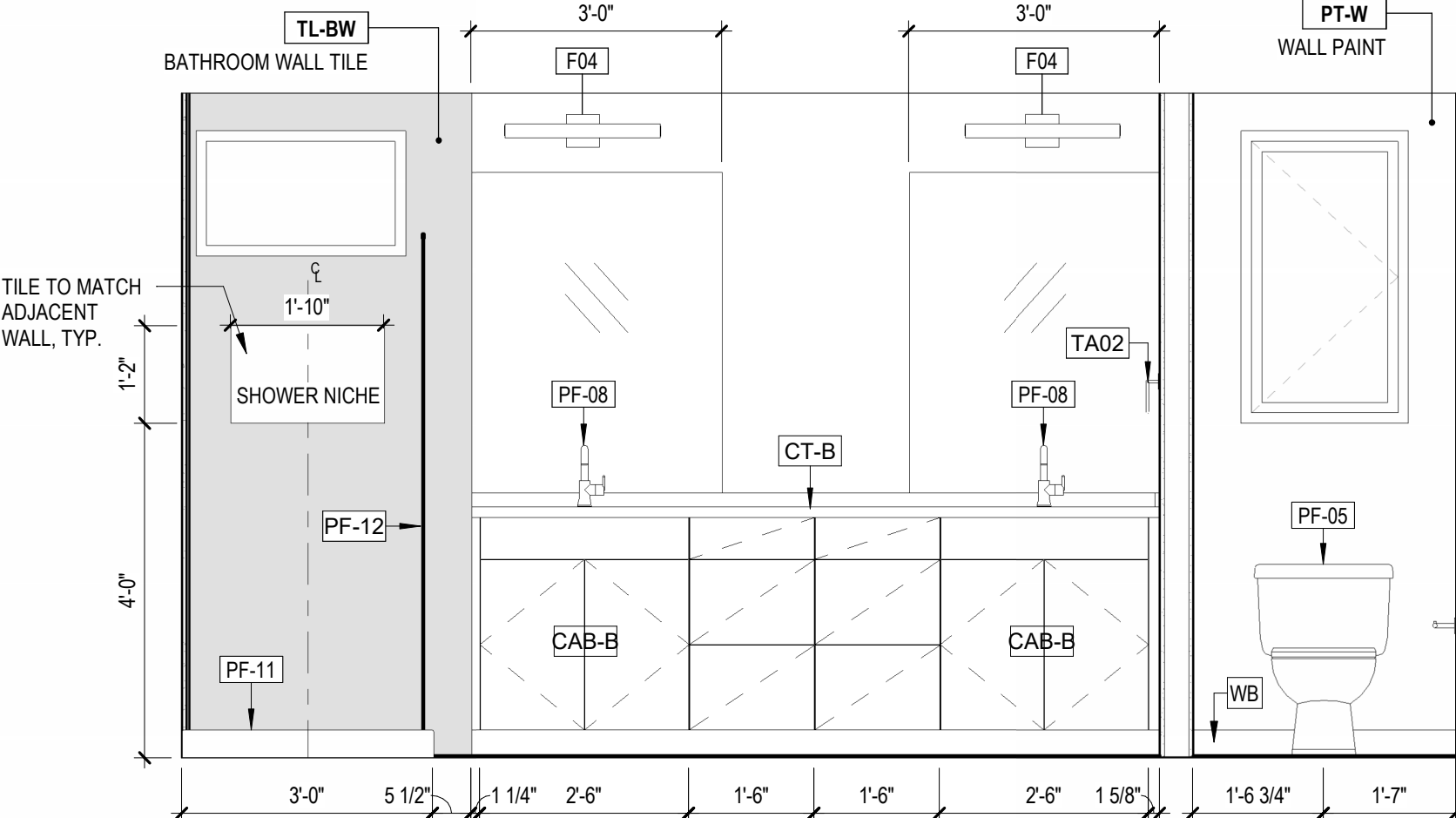

3A UNIT A - PRIMARY BATH - ELEV 1
1/2" = 1'-0" REF: 3/0000

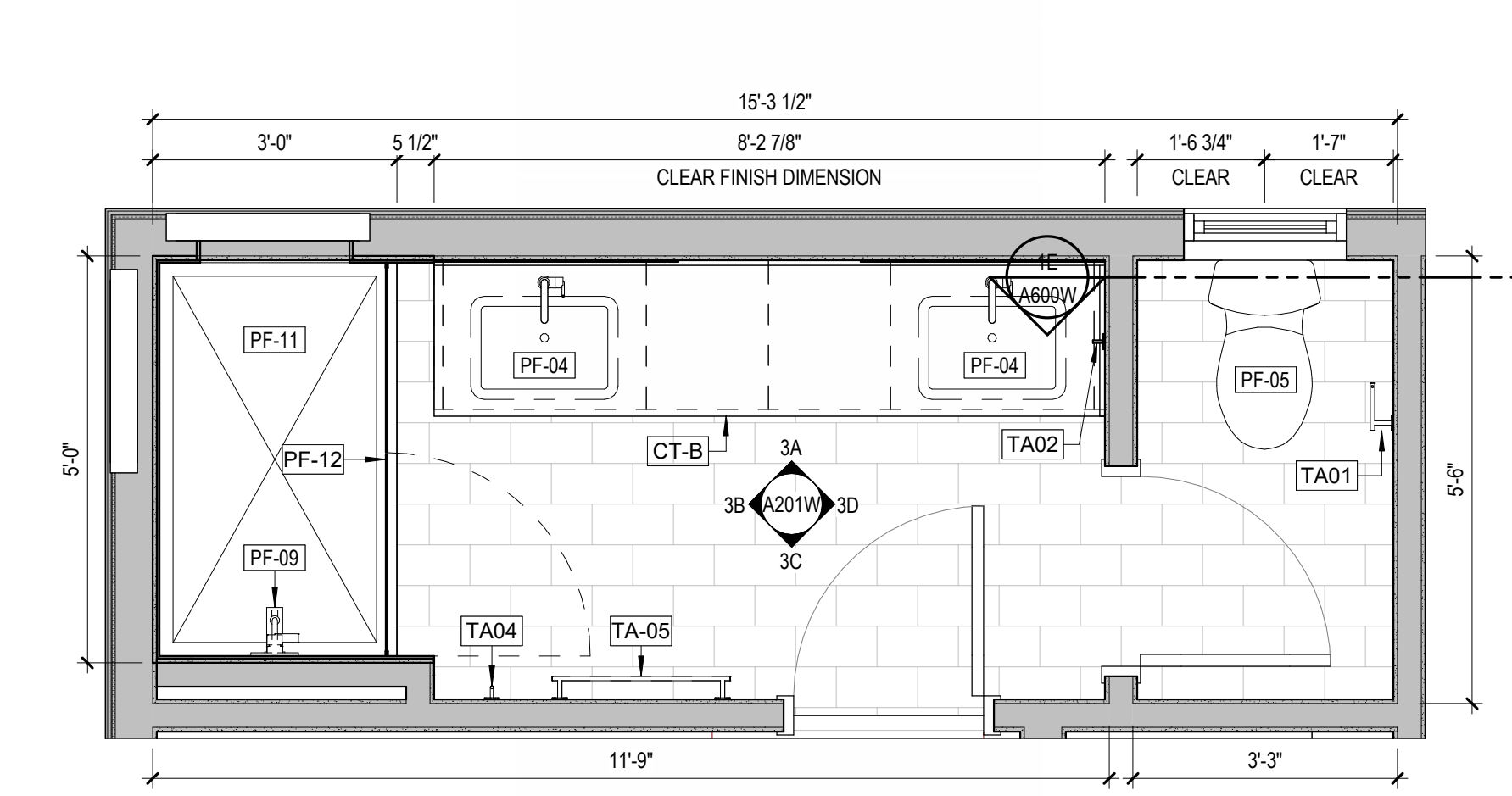

3 UNIT A - PRIMARY BATH PLAN
1/2" = 1'-0" REF: 1/A101.3E

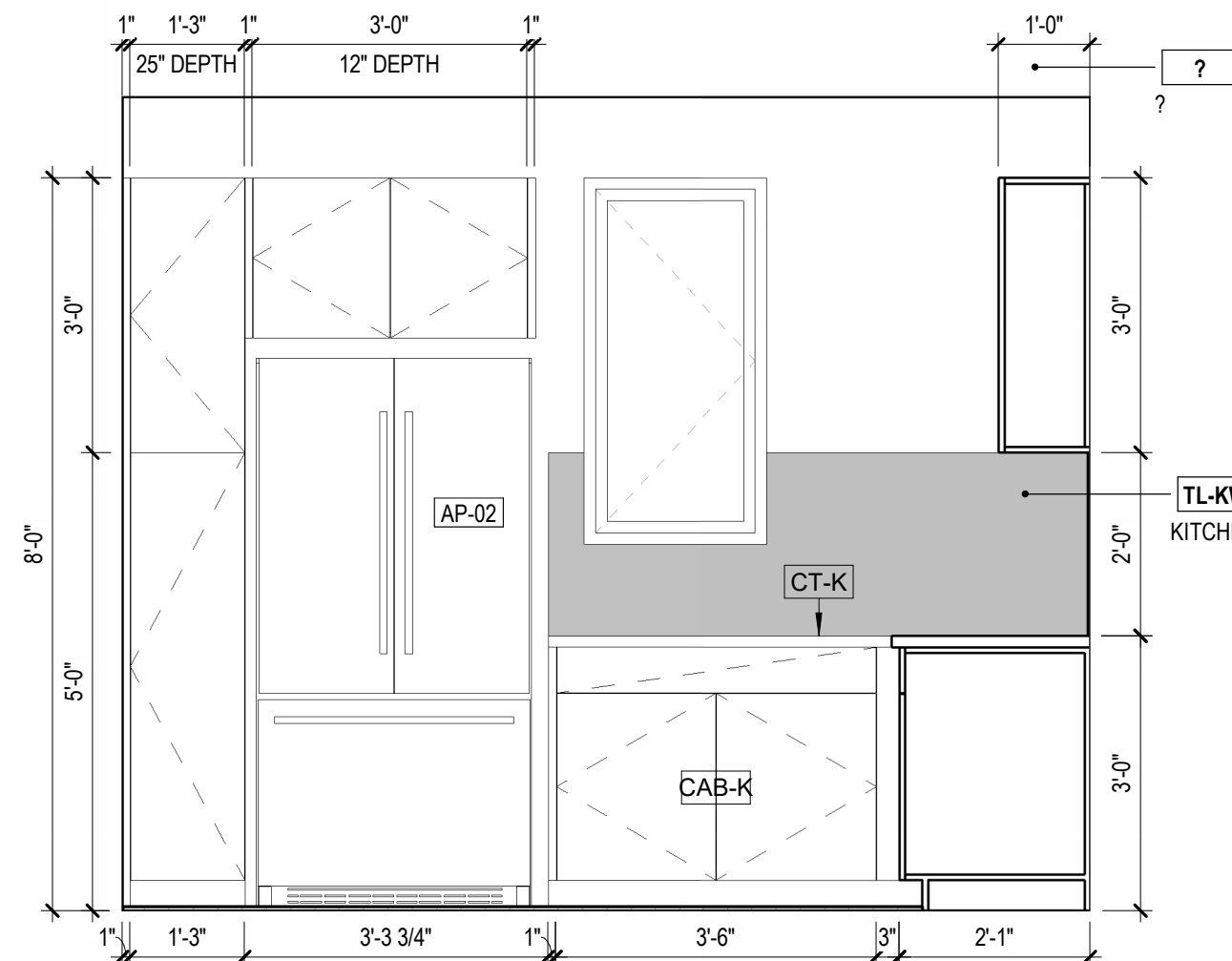

1E UNIT A - KITCHEN - ELEV 5 @ UNIT #5A, #7A
1/2" = 1'-0" REF: 1/0000

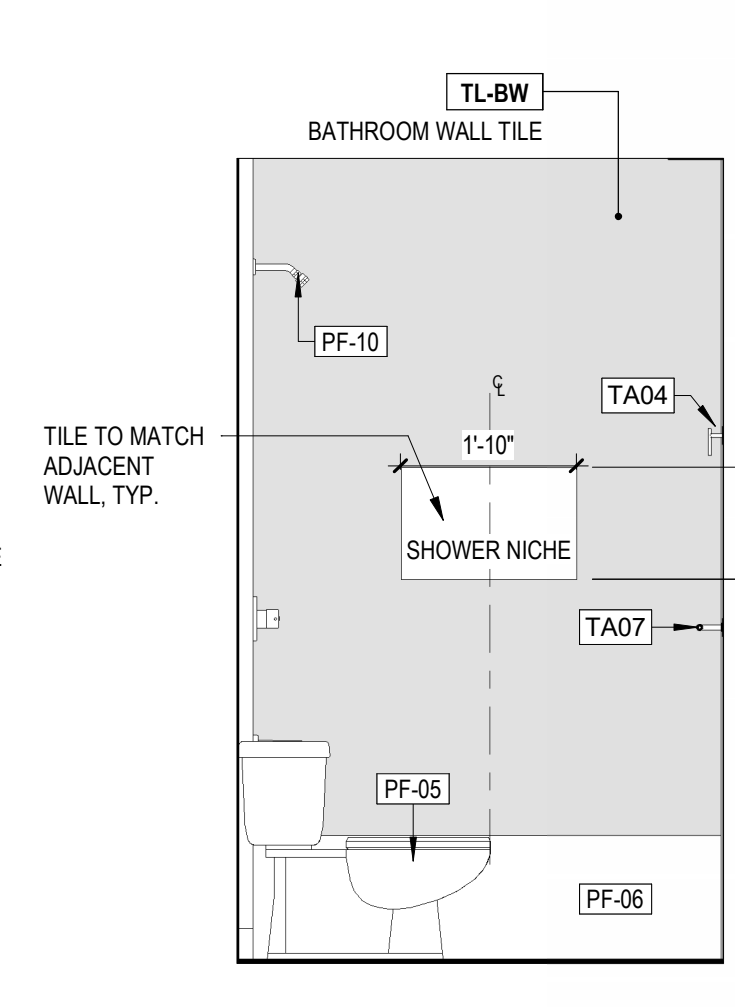

2D UNIT A - GUEST BATH - ELEV 4
1/2" = 1'-0" REF: 2/0000

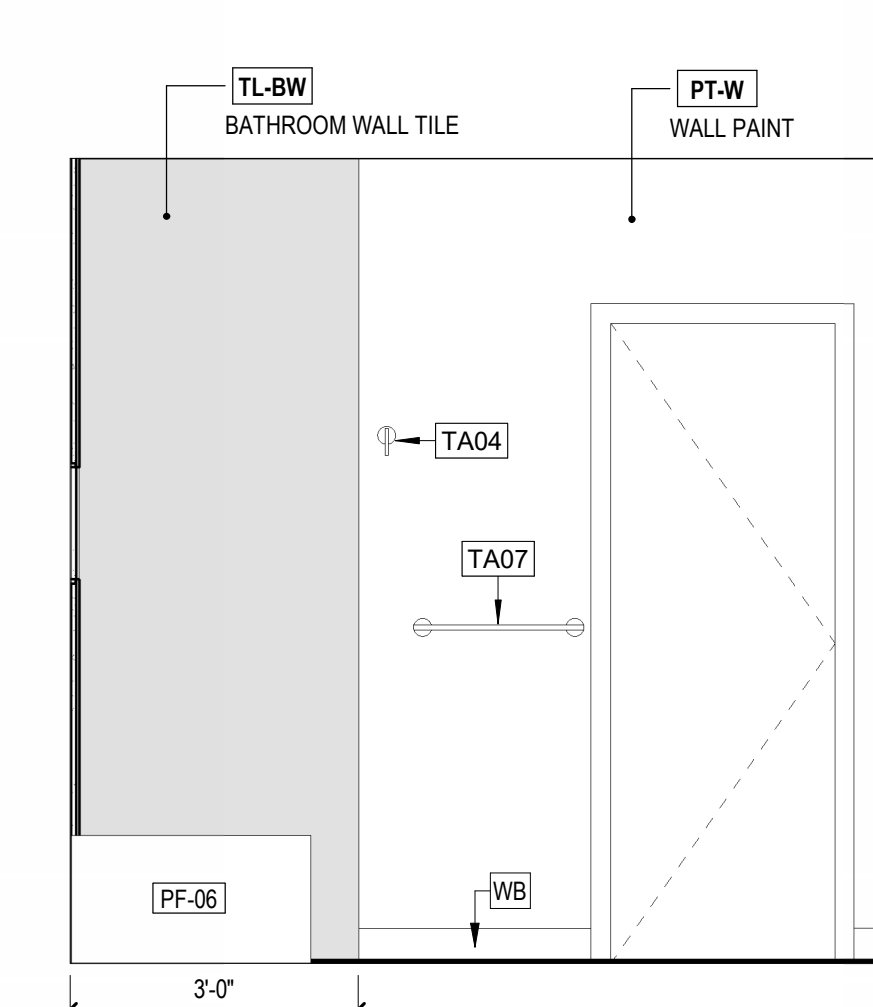

2C UNIT A - GUEST BATH - ELEV 3
1/2" = 1'-0" REF: 2/0000

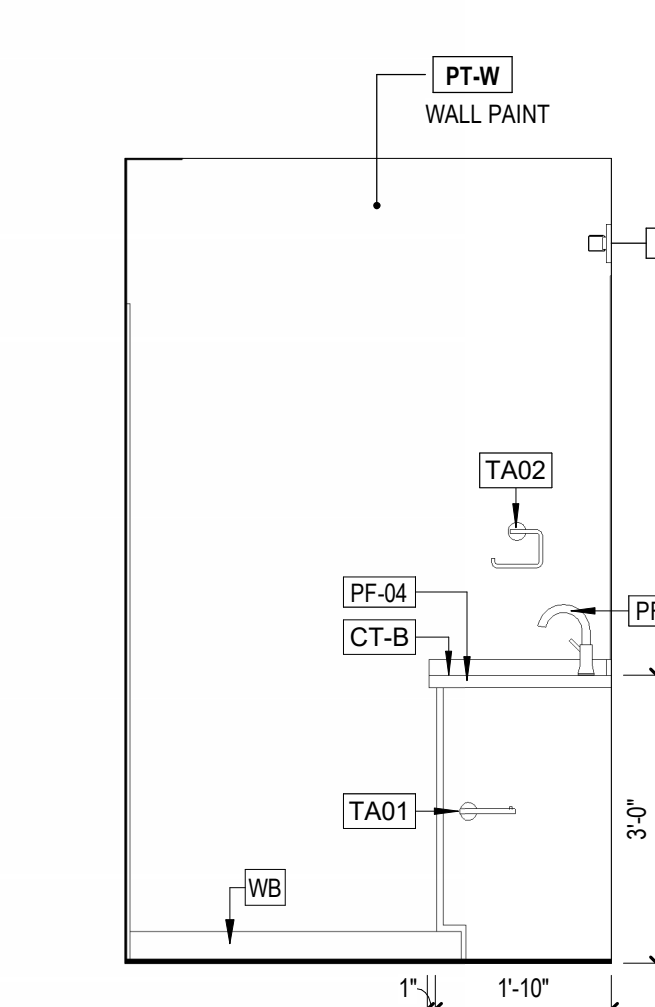

2B UNIT A - GUEST BATH - ELEV 2
1/2" = 1'-0" REF: 2/0000

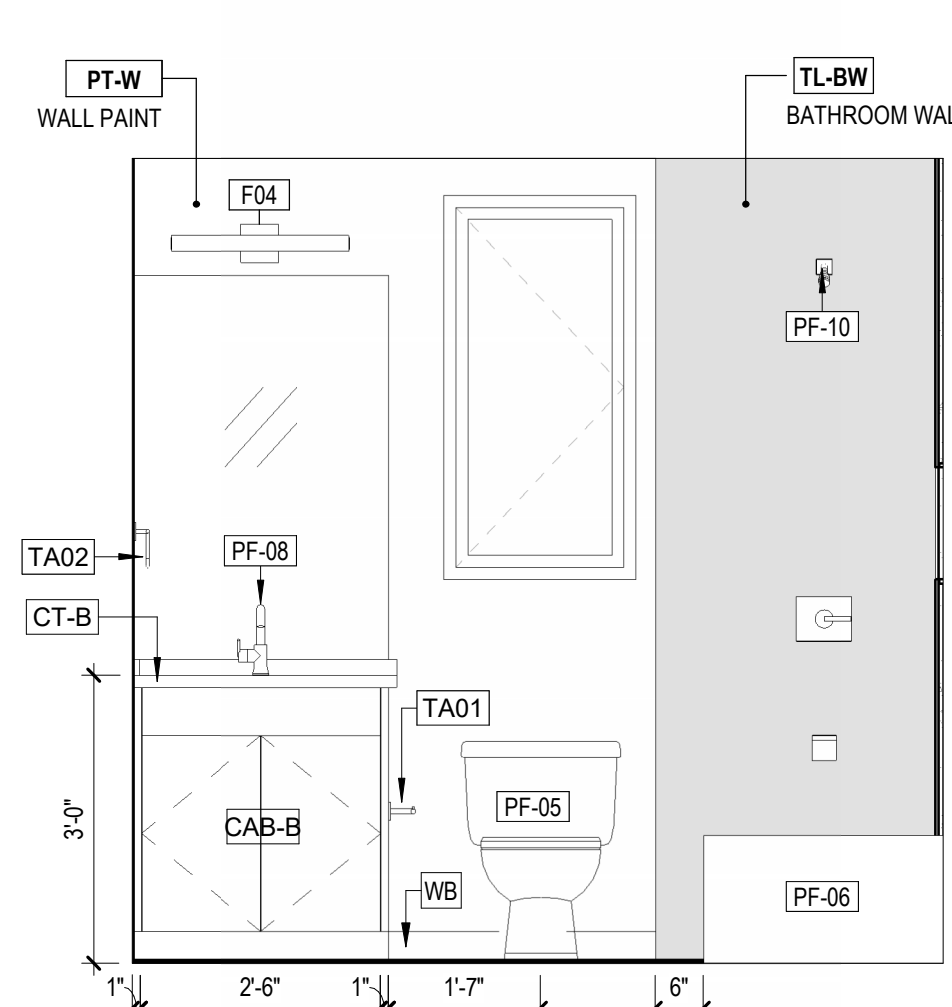

2A UNIT A - GUEST BATH - ELEV 1
1/2" = 1'-0" REF: 2/0000

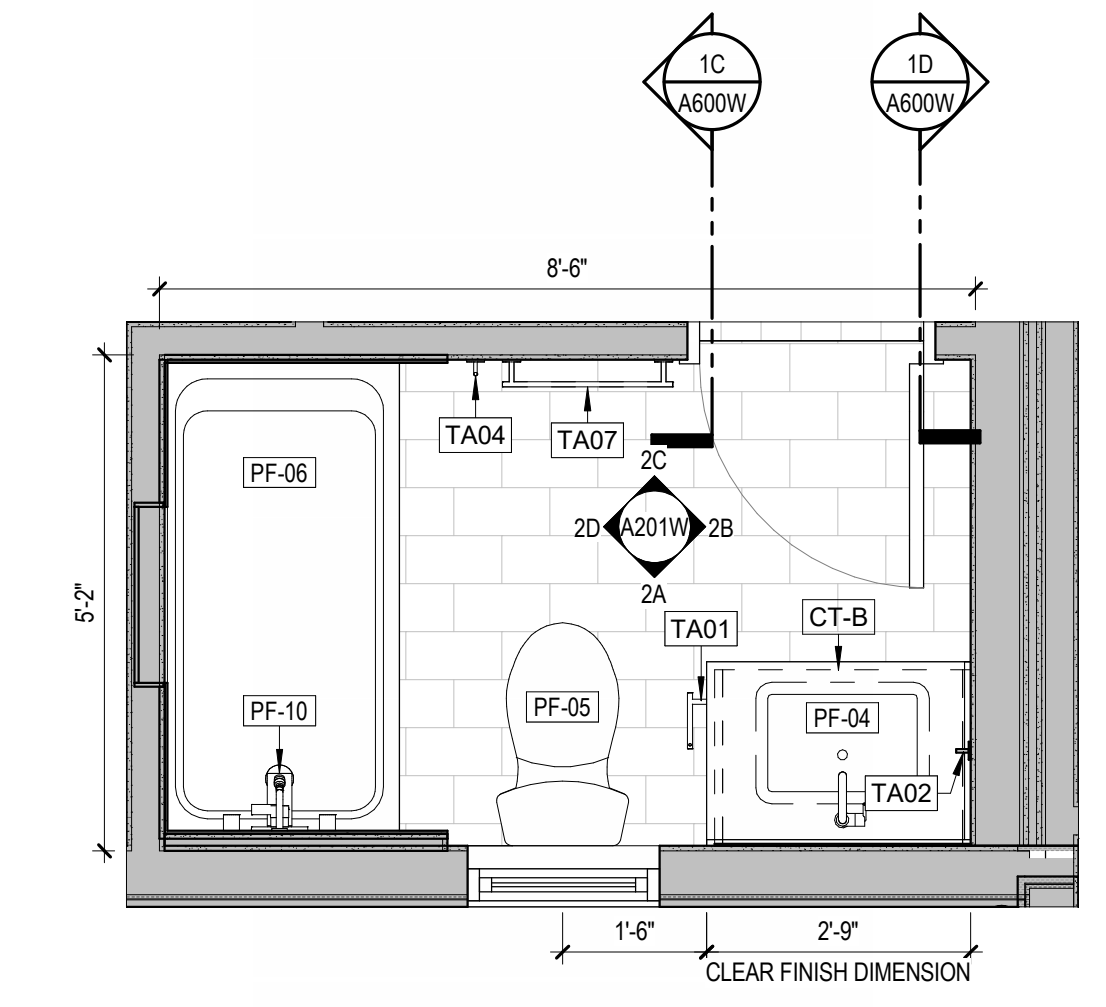

2 UNIT A - GUEST BATH PLAN
1/2" = 1'-0" REF: 1/A101.2E

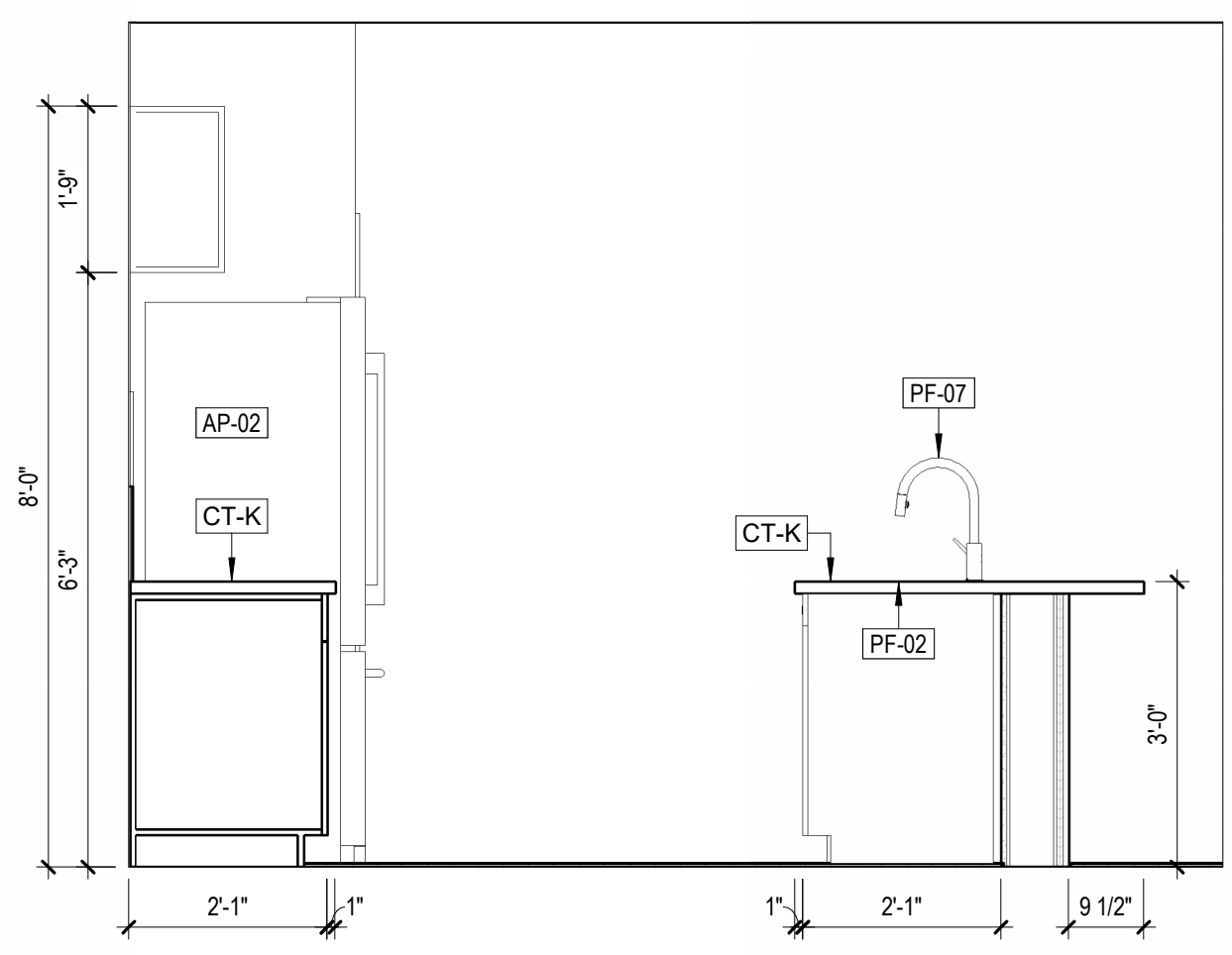

1D UNIT A - KITCHEN - ELEV 4
1/2" = 1'-0" REF: 1/0000

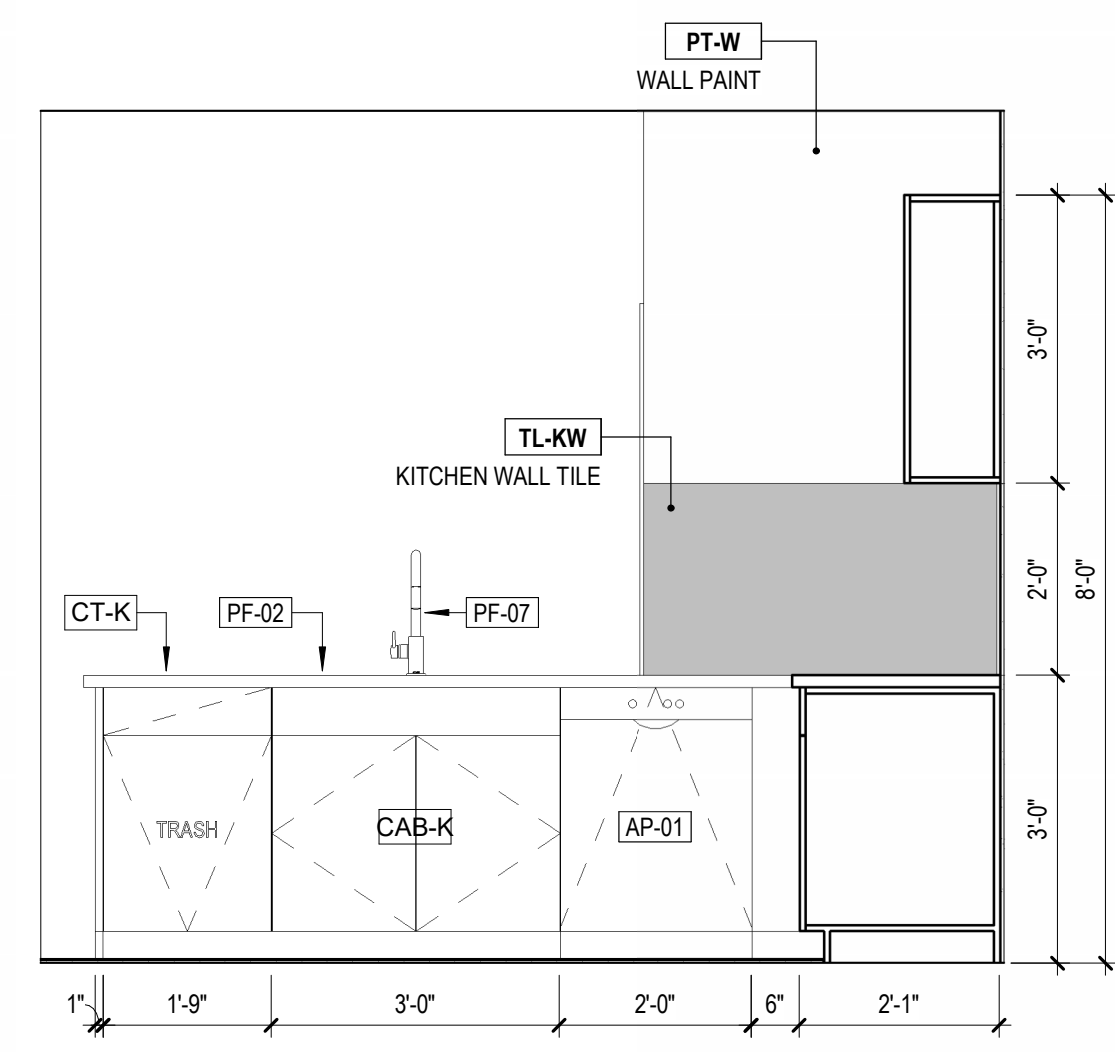

1C UNIT A - KITCHEN - ELEV 3
1/2" = 1'-0" REF: 1/0000

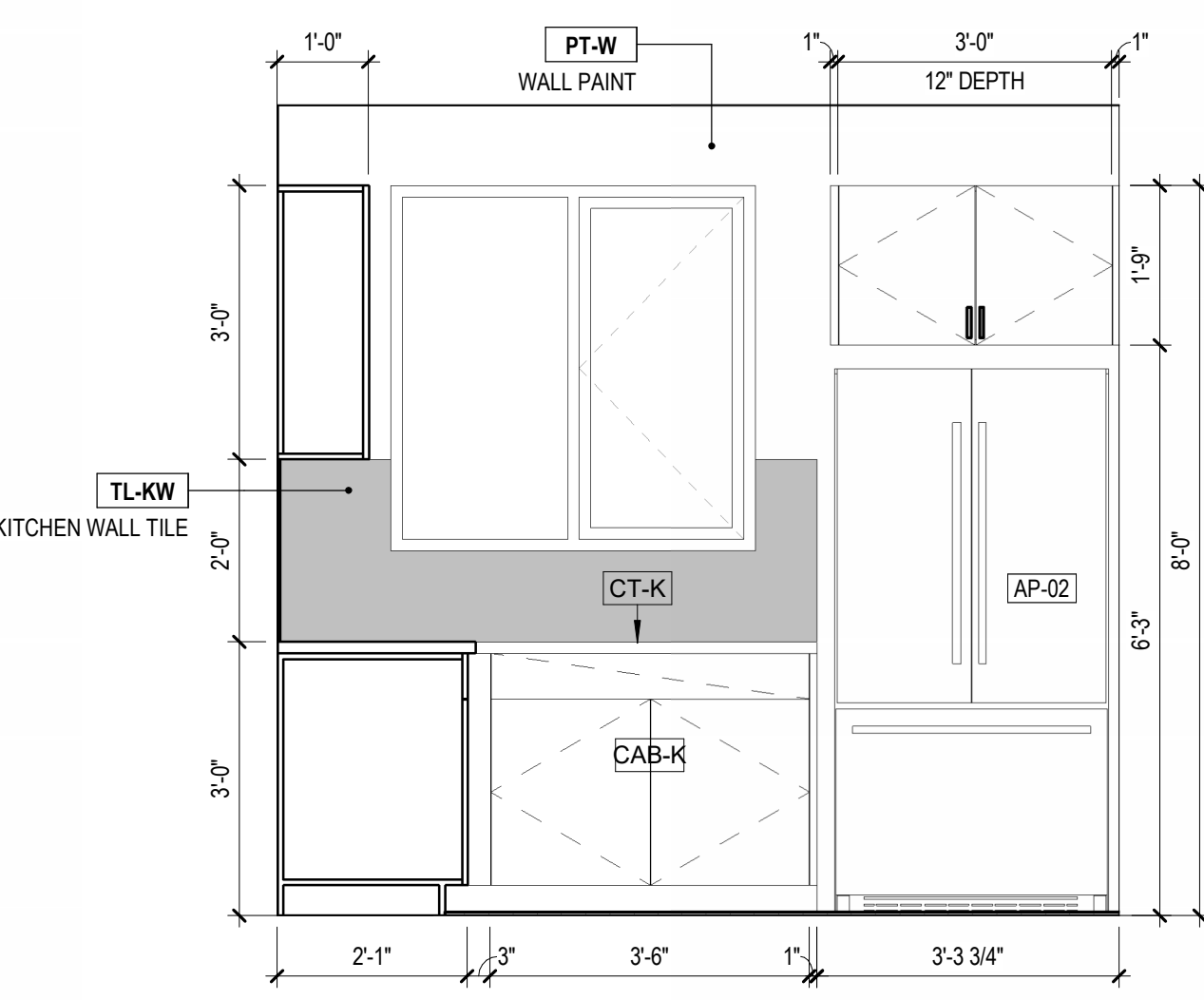

1B UNIT A - KITCHEN - ELEV 2
1/2" = 1'-0" REF: 1/0000

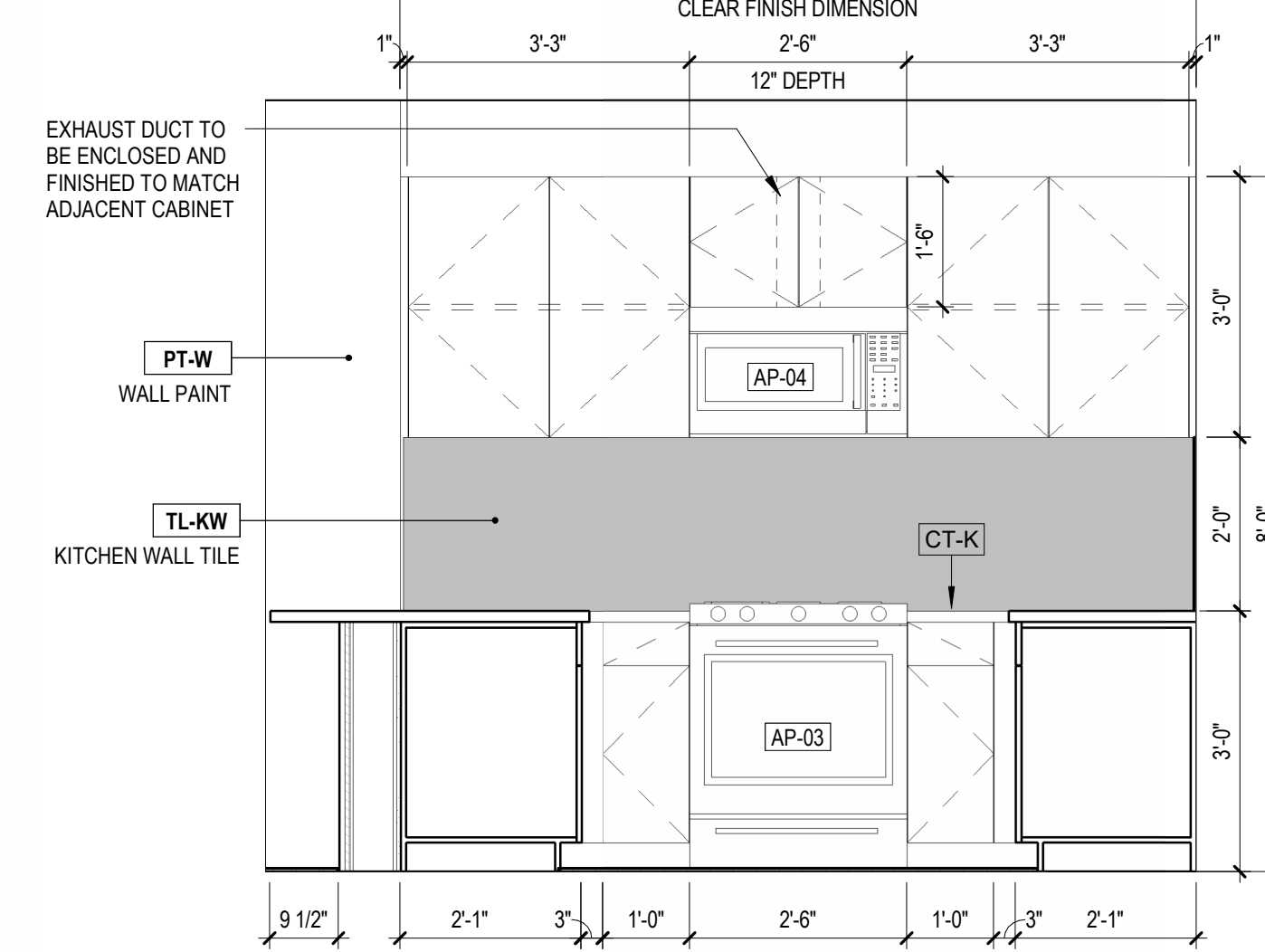

1A UNIT A - KITCHEN - ELEV 1
1/2" = 1'-0" REF: 1/0000

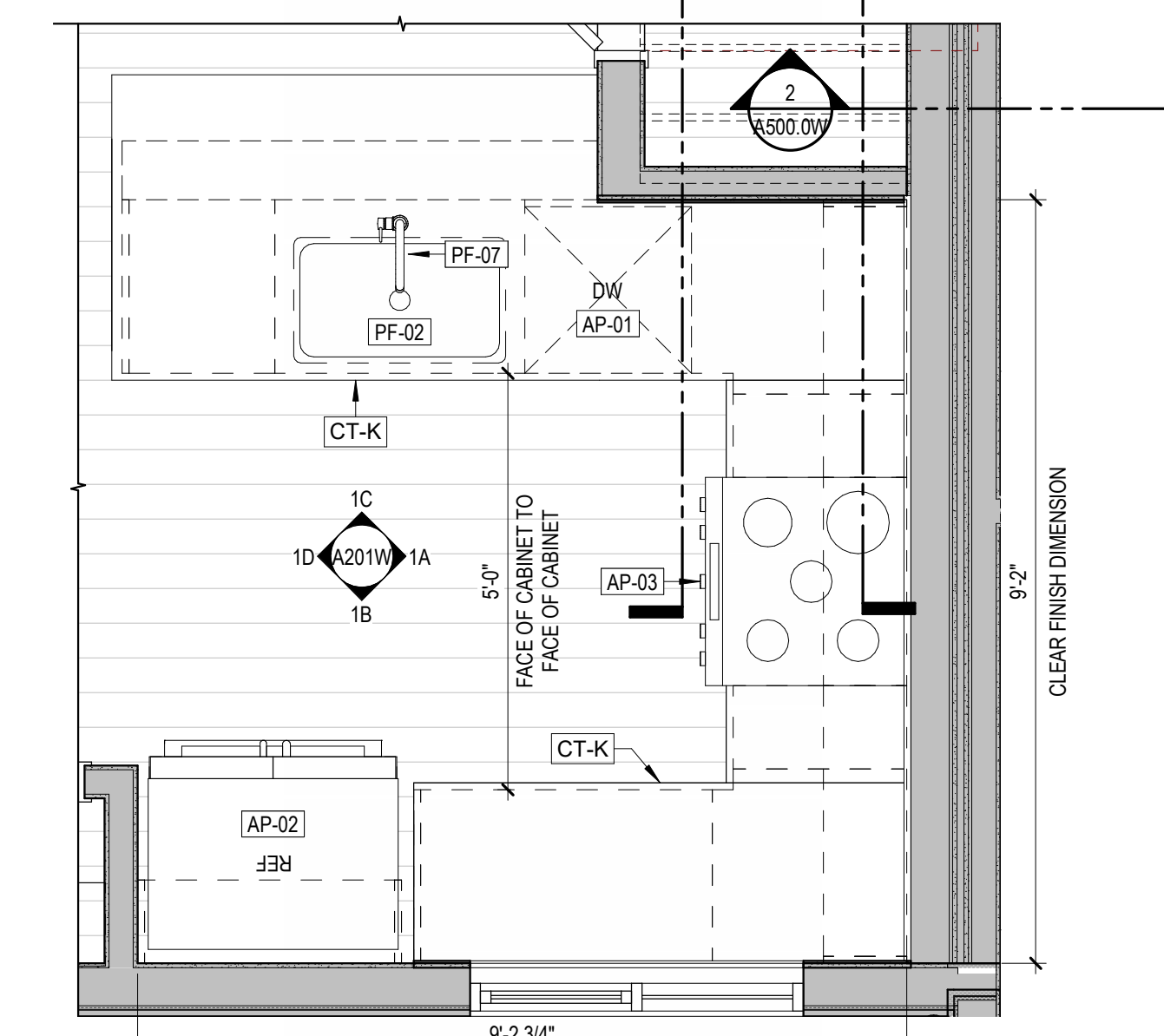

1 UNIT A - KITCHEN PLAN
1/2" = 1'-0" REF: 1/A101.1E

KEY PLAN

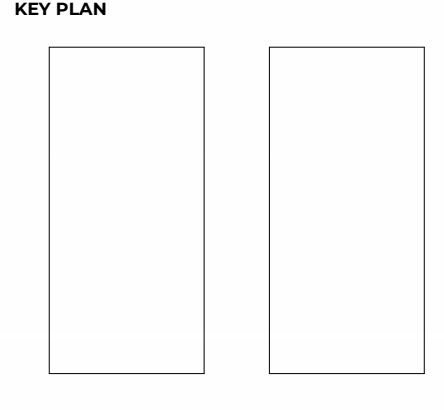

STAMP

NOT FOR CONSTRUCTION

SDCI STAMP

ISSUES

NO.	DESCRIPTION	DATE
1	100% CD BID SET	06/30/2023

SHEET INFORMATION

UNIT A - KITCHEN & BATH ELEVATIONS

A201W

Storybuilt holds all rights of copyright to these drawings. Any reproduction, alteration, modification, lease or incorporation into other documents may not occur without the prior written permission of Storybuilt.
© 2022 Storybuilt, LLC

INTERIOR ELEVATION NOTES

- REFER TO A800 SERIES FOR TYPICAL MOUNTING HEIGHTS. TYPICAL MOUNTING HEIGHTS SHALL BE REFERENCED AT ALL TIMES UNLESS OTHERWISE NOTED ON INTERIOR ELEVATION DRAWINGS.
- REFER TO A900 SERIES FOR APPLIANCE, TOILET ACCESSORY, PLUMBING FIXTURE, AND FINISH SCHEDULES.
- CENTER MIRRORS ABOVE VANITY WHEN DIMENSIONS ARE NOT PROVIDED. REFER TO MOUNTING DETAILS FOR ADDITIONAL MOUNTING INFORMATION FOR MIRRORS.
- FILLER STRIPS TO BE PROVIDED AT ALL CABINETS AGAINST WALLS AND INSIDE CORNERS, AS REQUIRED BY CABINET MANUFACTURER.
- BLUE DUK LINER SHOWER NICHE SIZE: 14" X 22" ORIENTED HORIZONTALLY PER INTERIOR ELEVATIONS

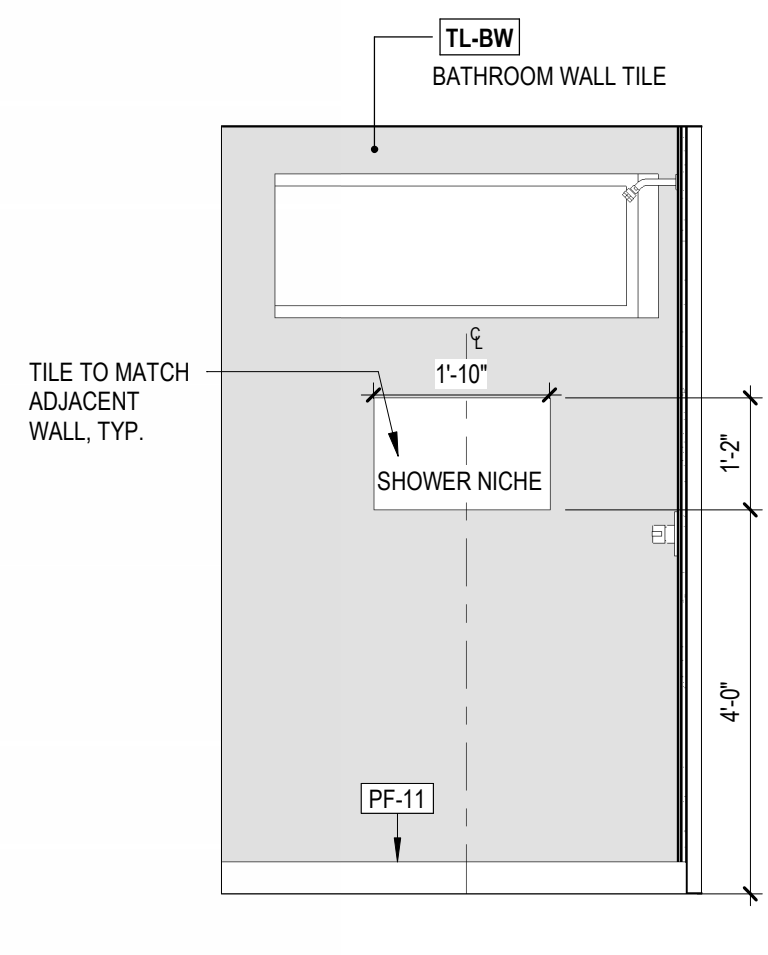

3E UNIT B - PRIMARY BATH - ELEV 5
1/2" = 1'-0" REF: 3/0000

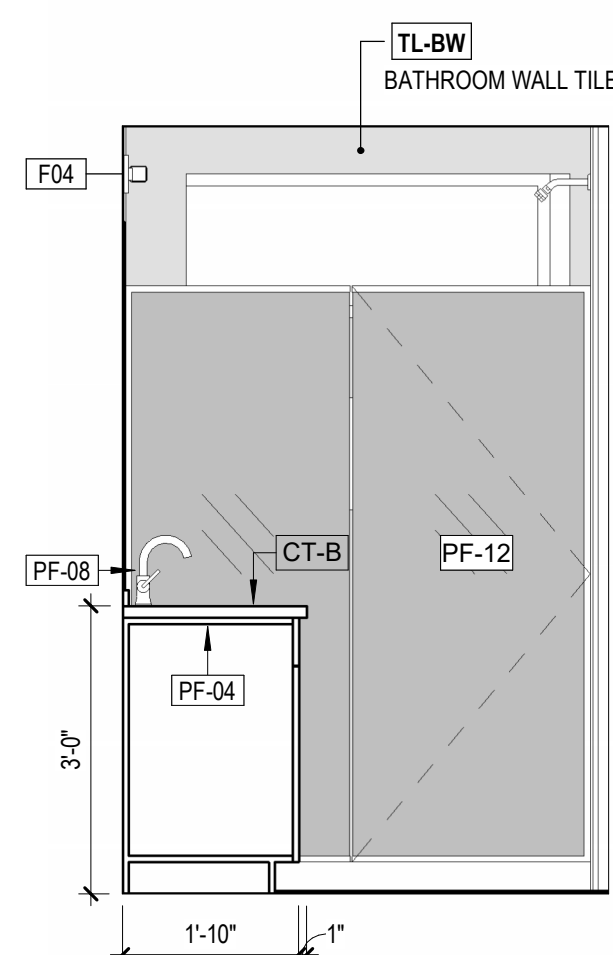

3D UNIT B - PRIMARY BATH - ELEV 4
1/2" = 1'-0" REF: 3/0000

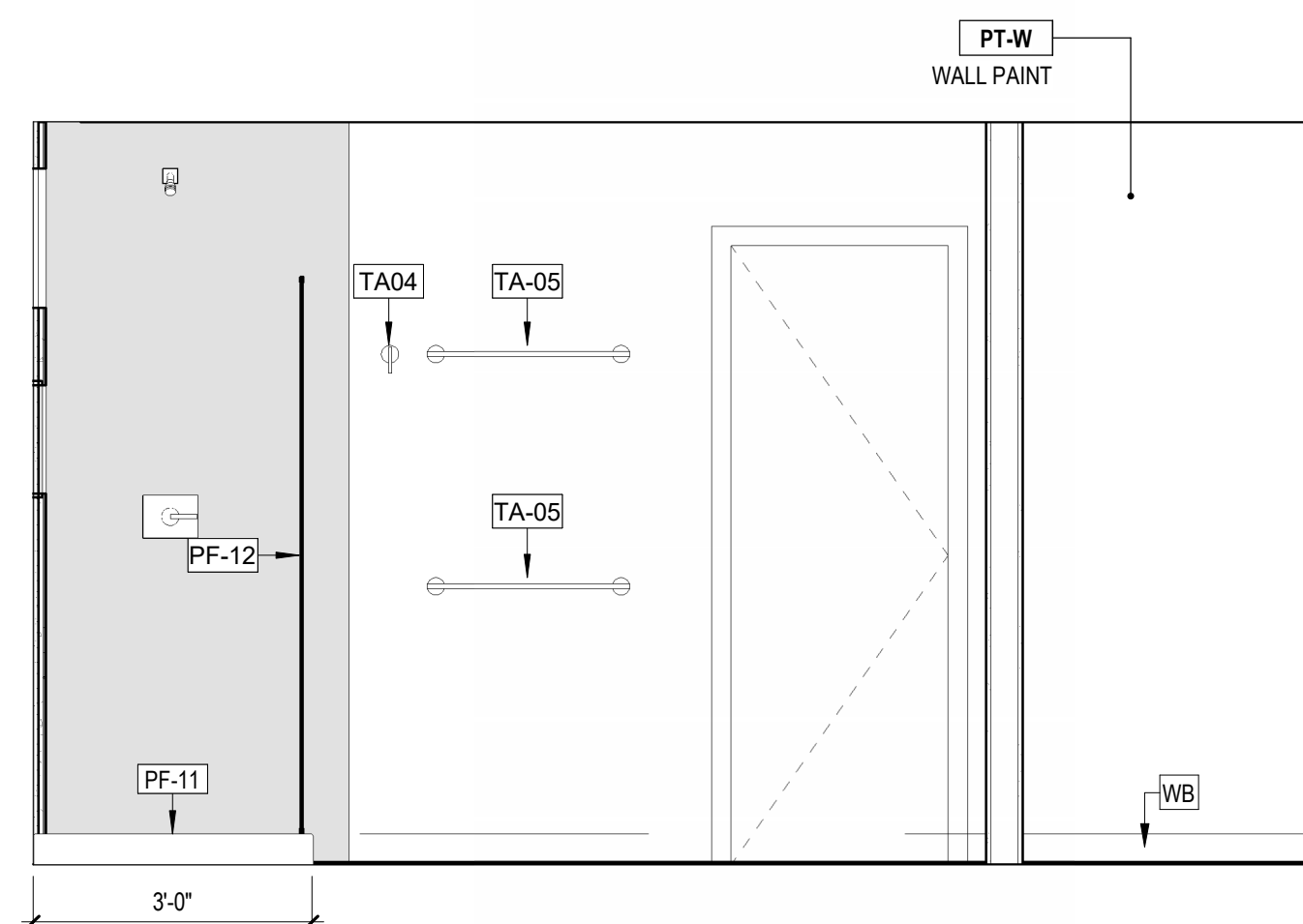

3C UNIT B - PRIMARY BATH - ELEV 1
1/2" = 1'-0" REF: 3/0000

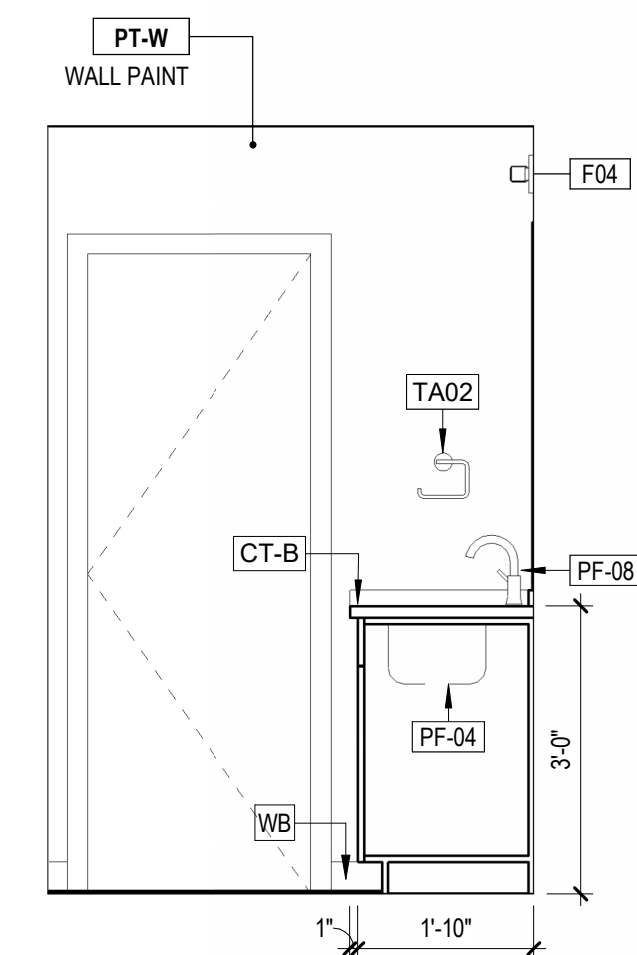

3B UNIT B - PRIMARY BATH - ELEV 2
1/2" = 1'-0" REF: 3/0000

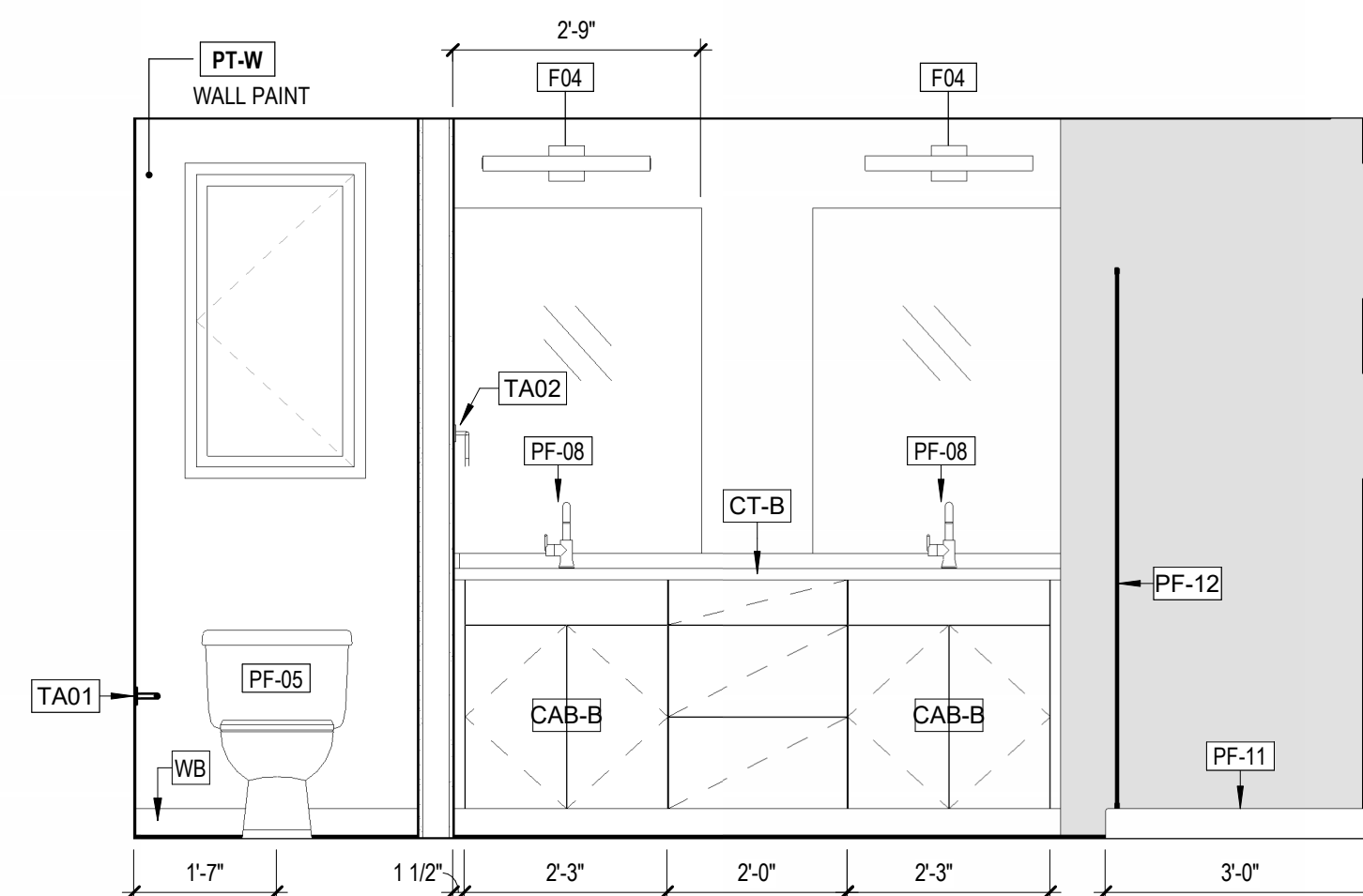

3A UNIT B - PRIMARY BATH - ELEV 3
1/2" = 1'-0" REF: 3/0000

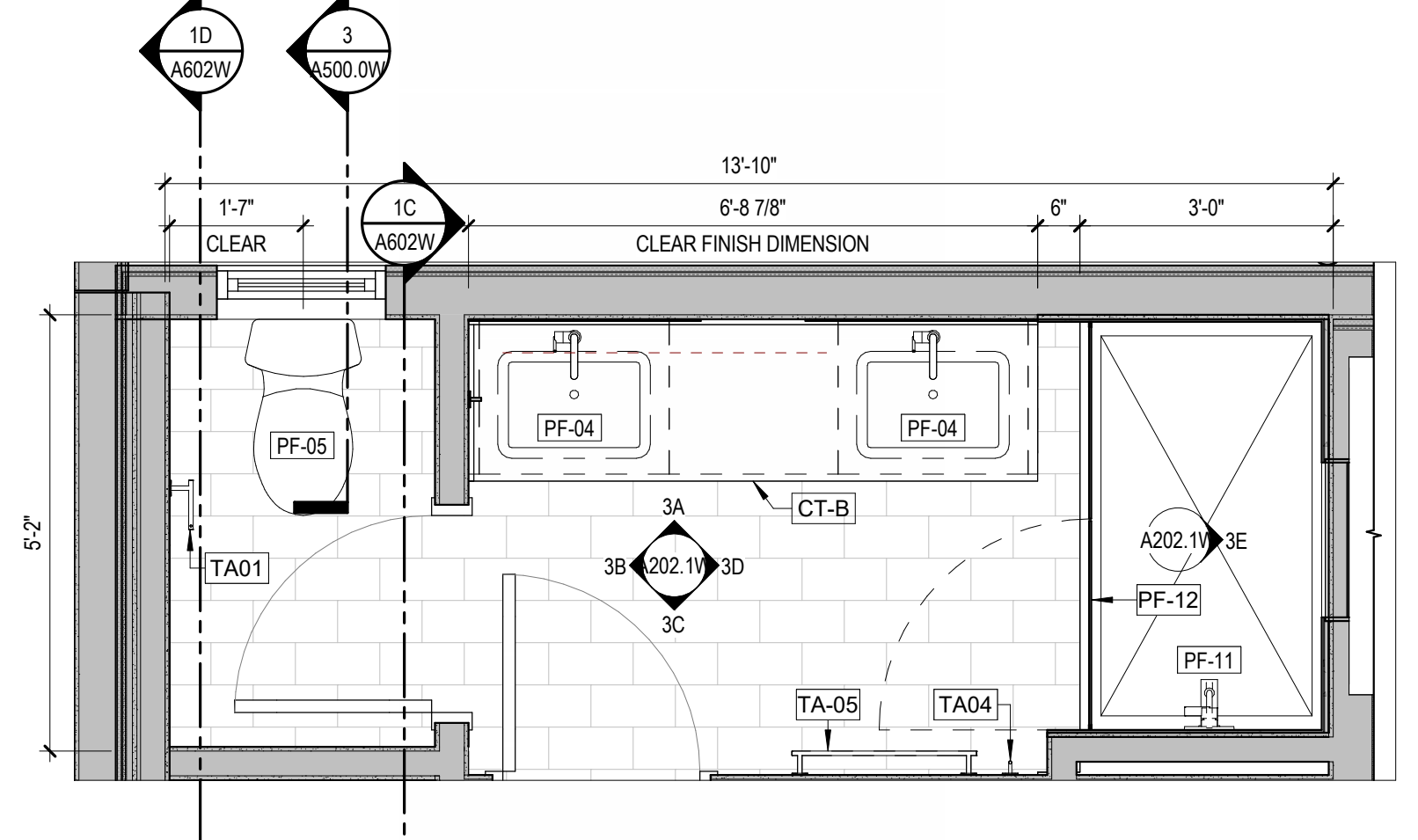

3 UNIT B - PRIMARY BATH PLAN
1/2" = 1'-0" REF: 1/A101.3E

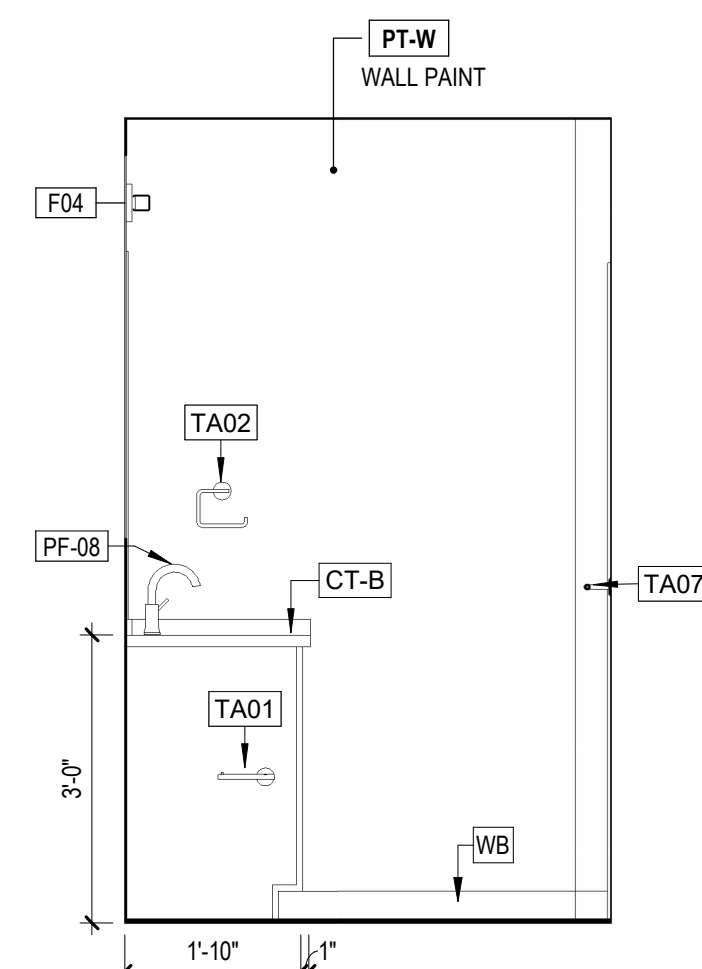

2D UNIT B - GUEST BATH - ELEV 4
1/2" = 1'-0" REF: 2/0000

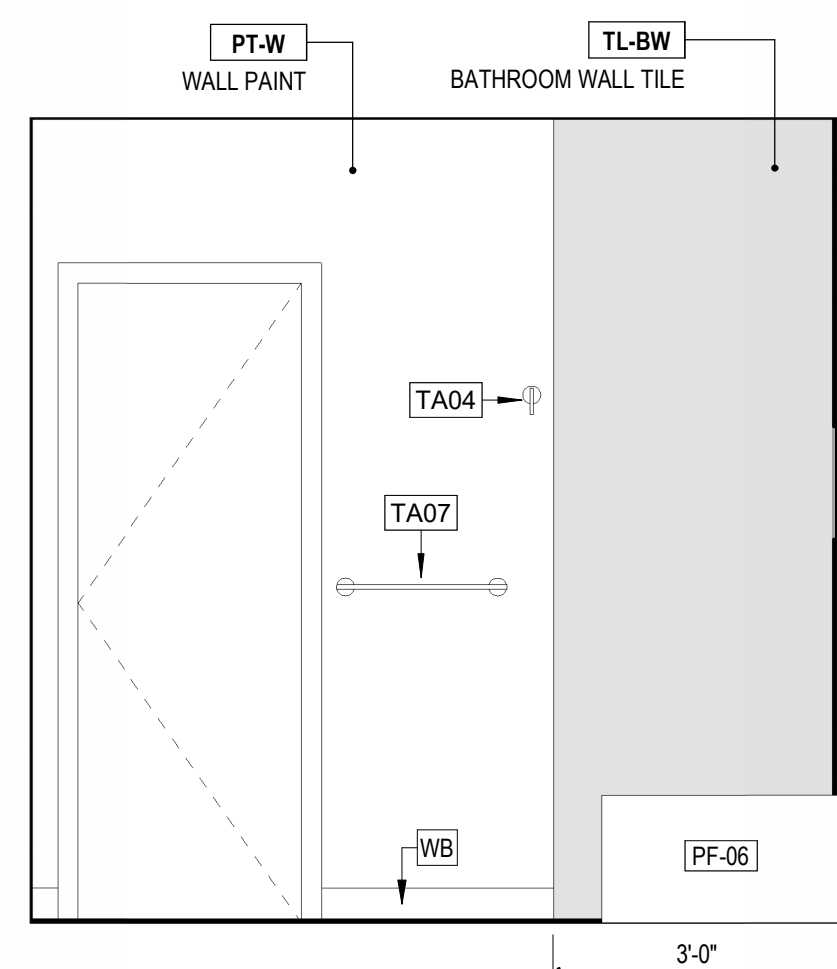

2C UNIT B - GUEST BATH - ELEV 3
1/2" = 1'-0" REF: 2/0000

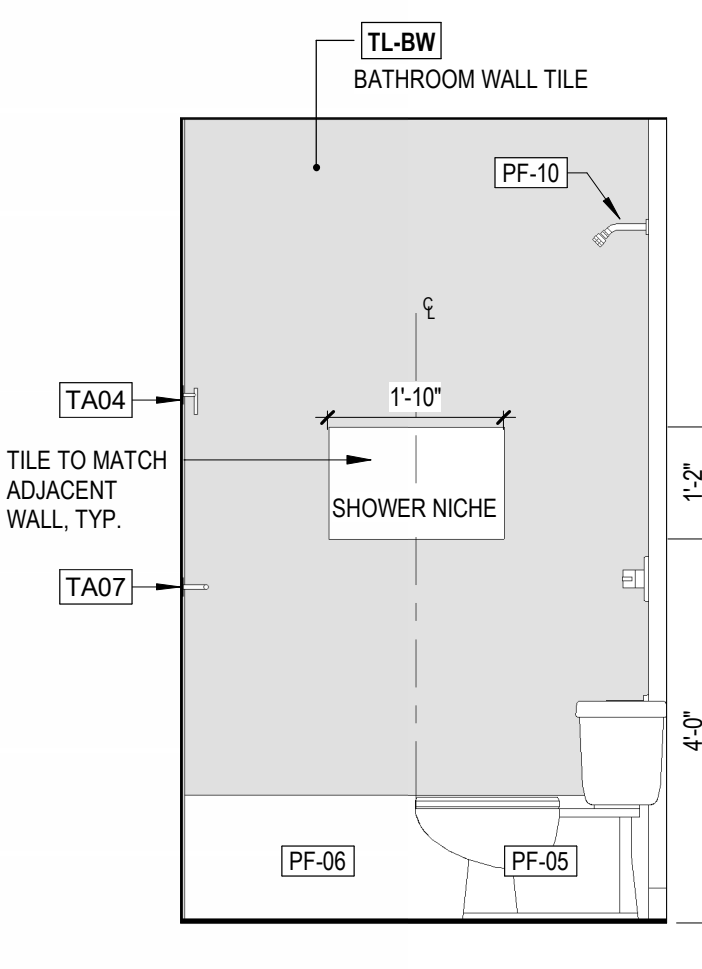

2B UNIT B - GUEST BATH - ELEV 2
1/2" = 1'-0" REF: 2/0000

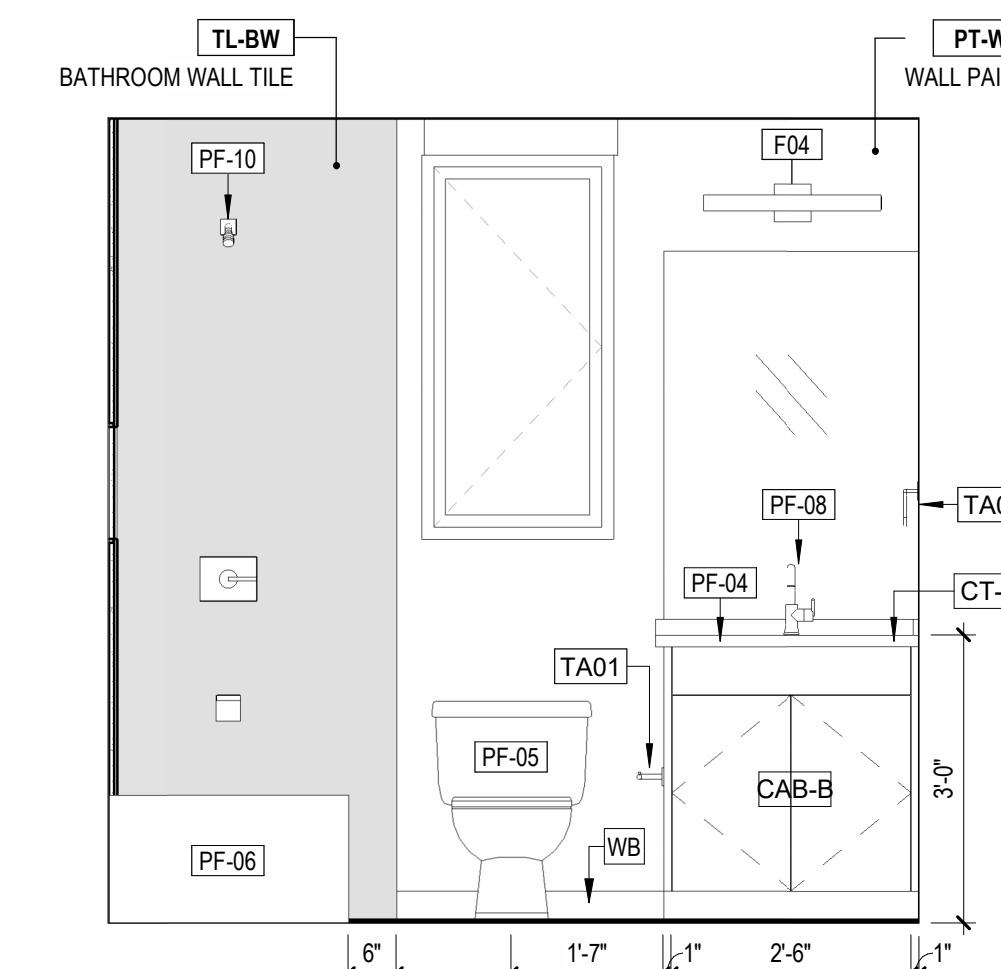

2A UNIT B - GUEST BATH - ELEV 1
1/2" = 1'-0" REF: 2/0000

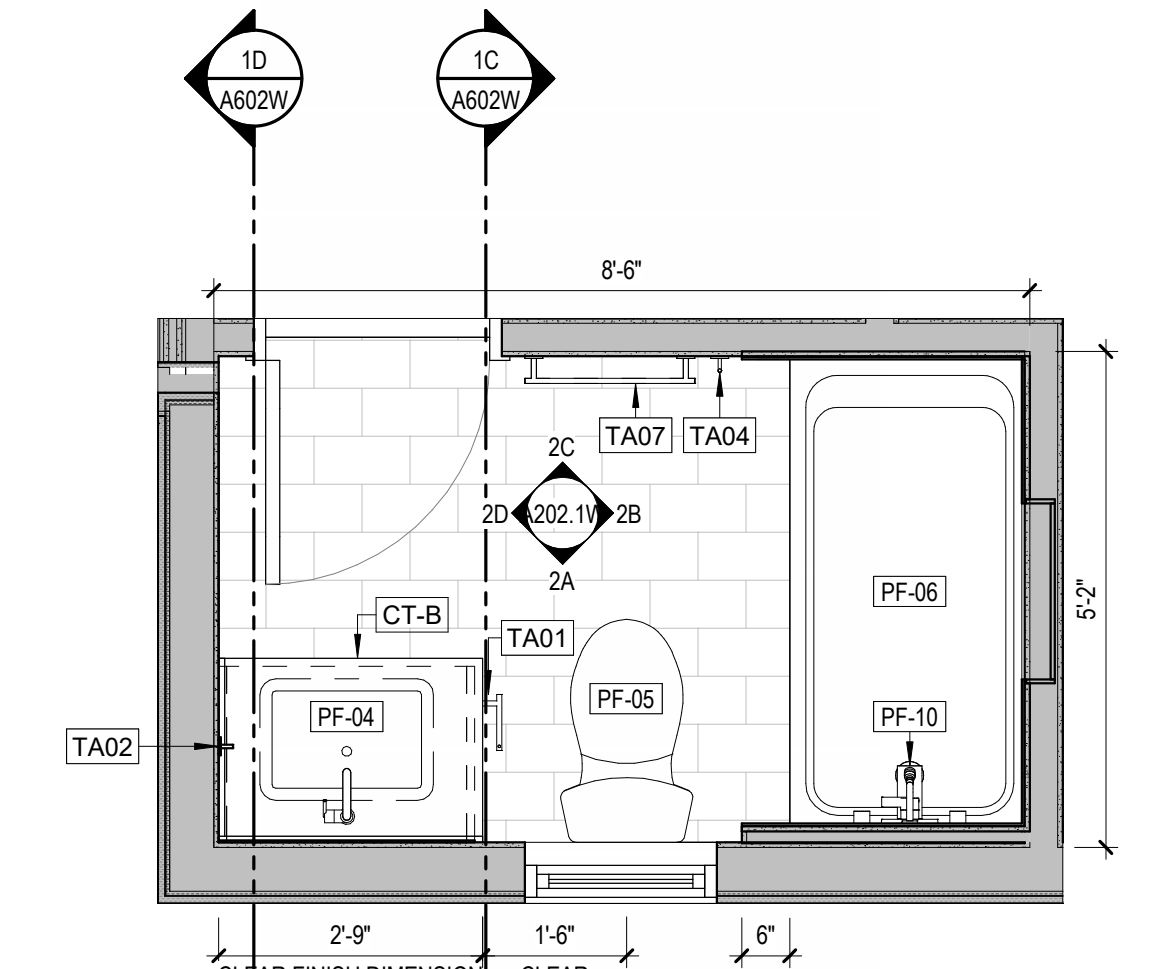

2 UNIT B - GUEST BATH PLAN
1/2" = 1'-0" REF: 1/A101.2E

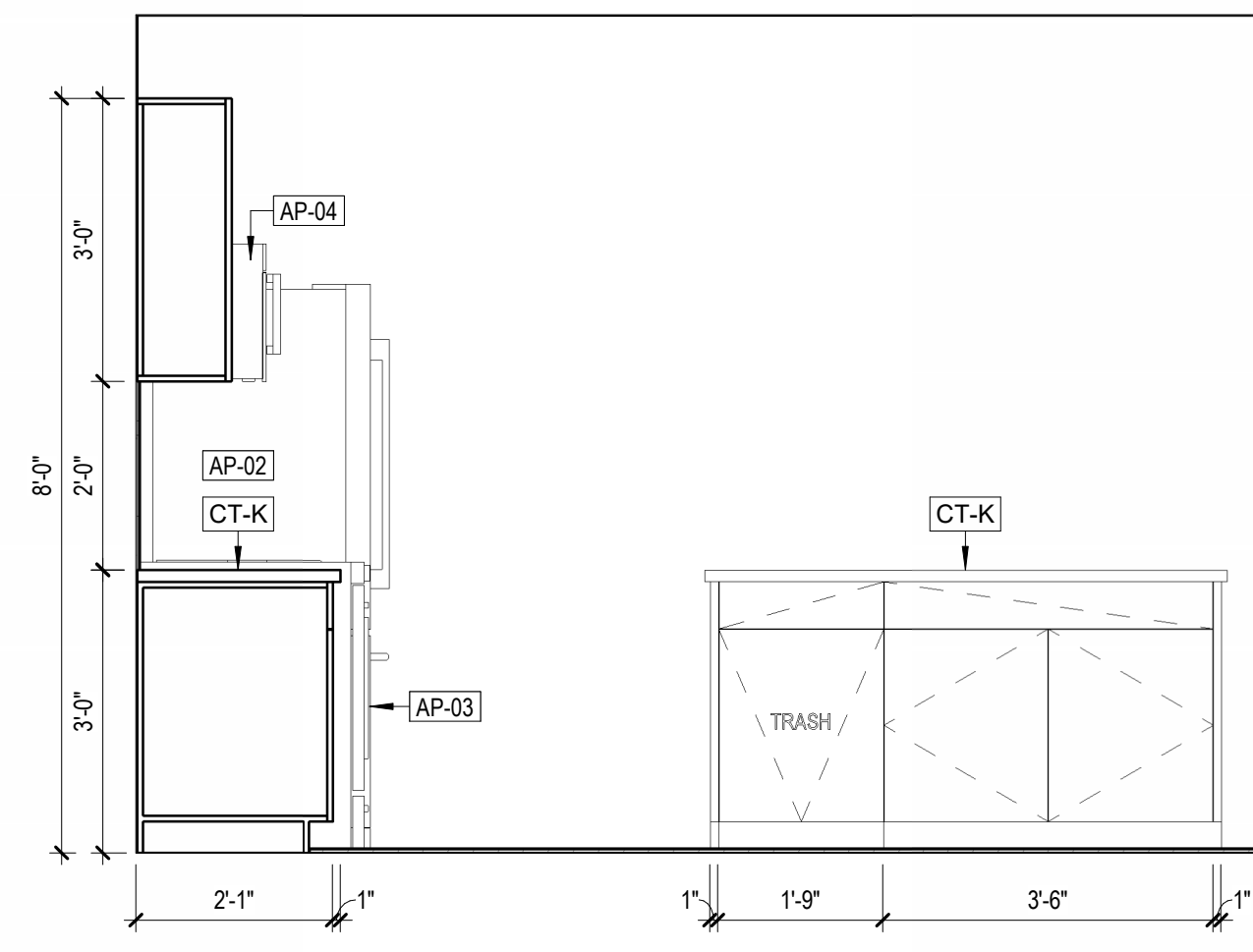

1D UNIT B - KITCHEN - ELEV 4
1/2" = 1'-0" REF: 1/0000

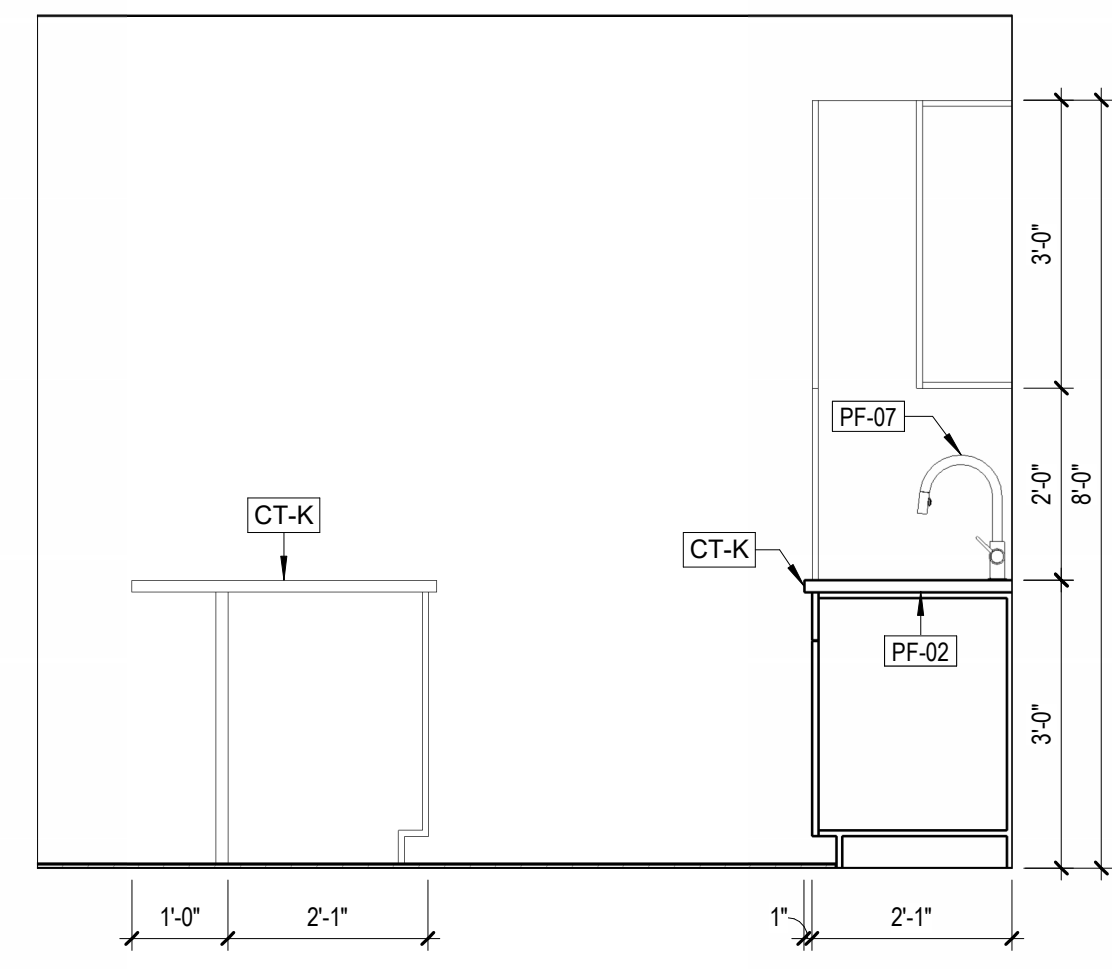

1C UNIT B - KITCHEN - ELEV 3
1/2" = 1'-0" REF: 1/0000

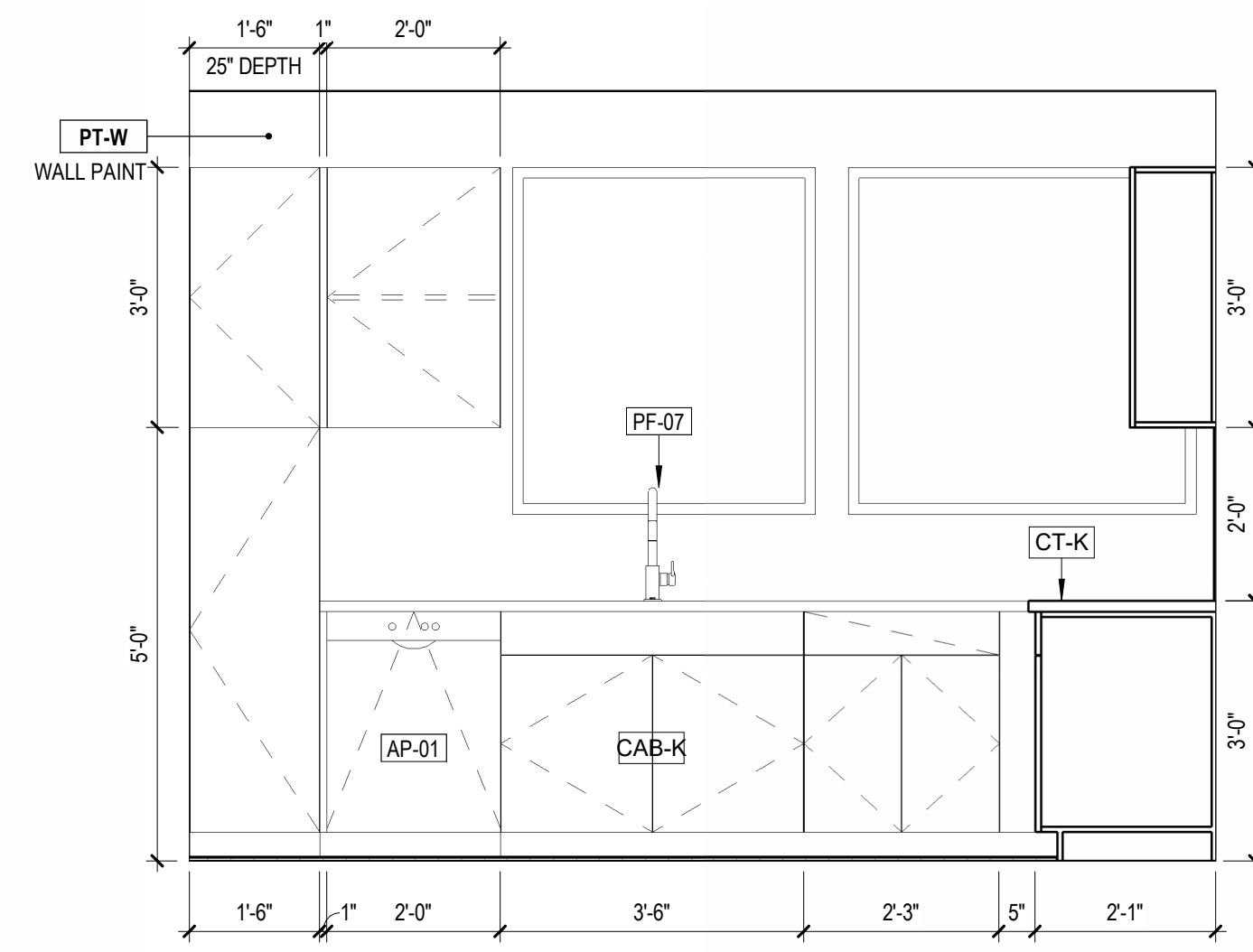

1B UNIT B - KITCHEN - ELEV 2
1/2" = 1'-0" REF: 1/0000

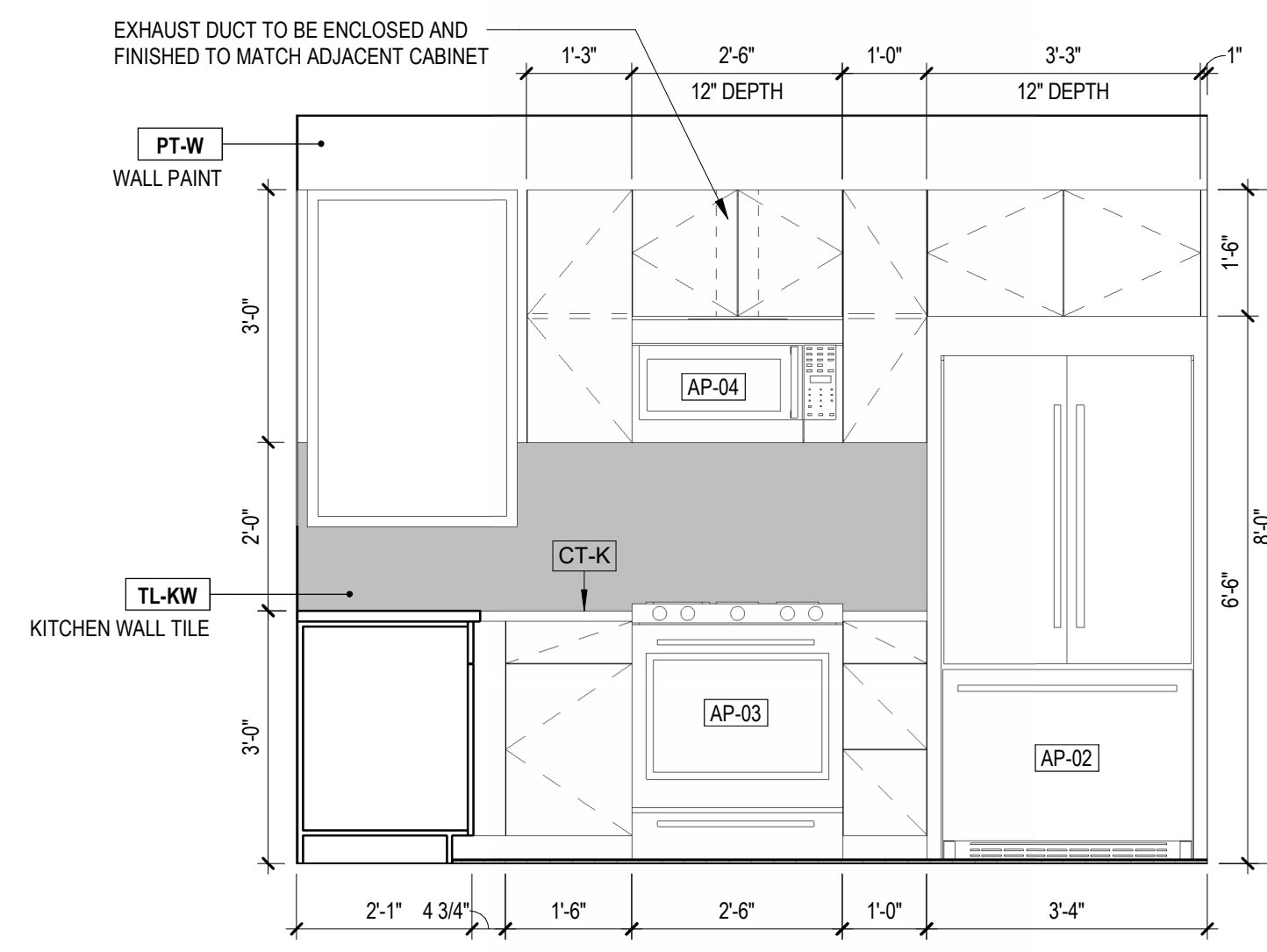

1A UNIT B - KITCHEN - ELEV 1
1/2" = 1'-0" REF: 1/0000

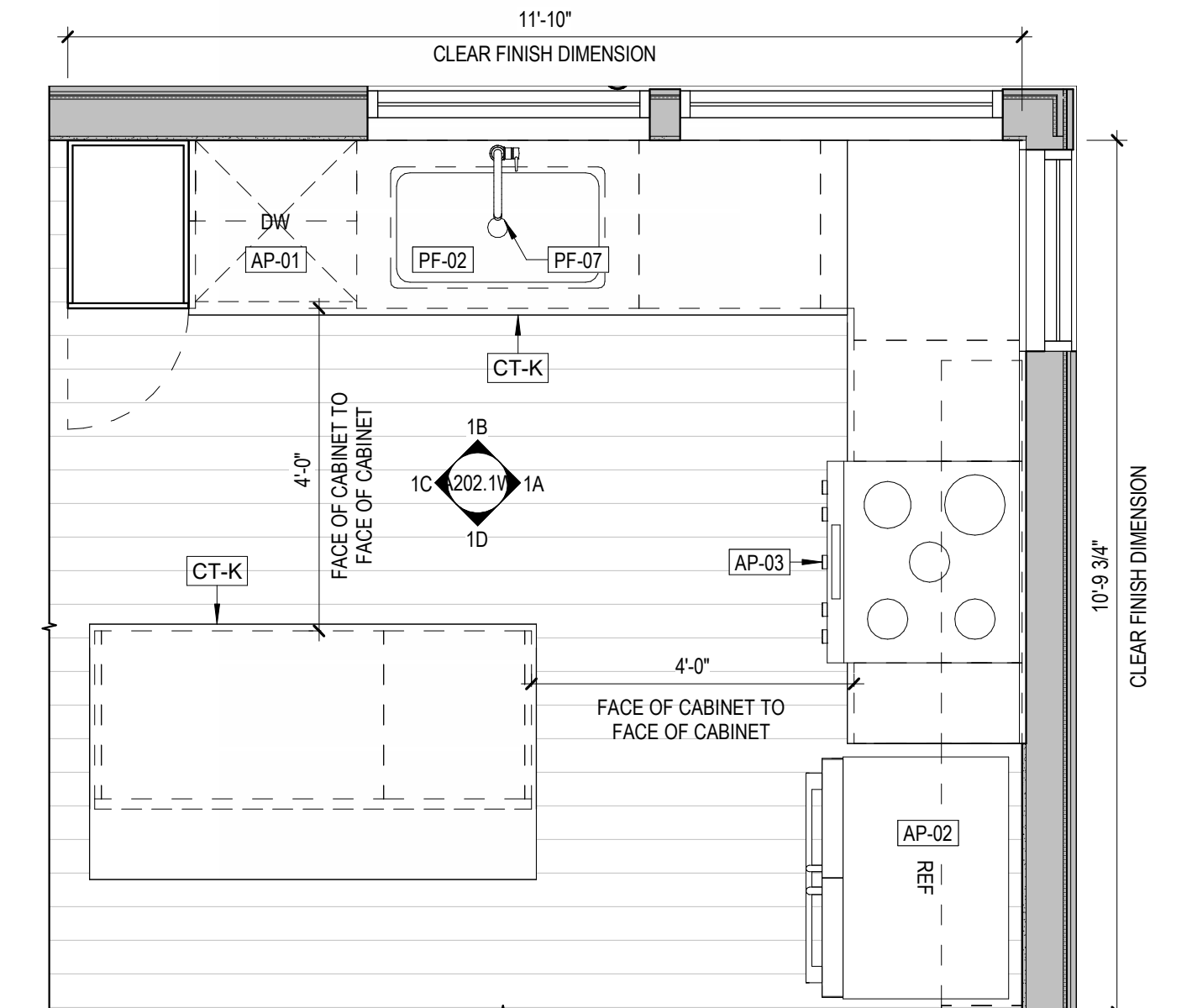

1 UNIT B - KITCHEN PLAN
1/2" = 1'-0" REF: 1/A101.1E

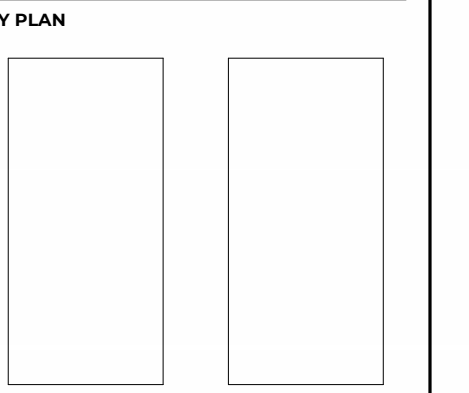

STAMP
NOT FOR CONSTRUCTION

SOCI STAMP

ISSUES

No.	Description	Date

SHEET INFORMATION

UNIT B - KITCHEN & BATH ELEVATIONS

A202.1W

Storybuilt holds all rights of copyright to these drawings. Any reproduction, alteration, modification, usage or incorporation into other documents may not occur without the prior written permission of Storybuilt. © 2022 Storybuilt, LLC

INTERIOR ELEVATION NOTES

- REFER TO A800 SERIES FOR TYPICAL MOUNTING HEIGHTS. TYPICAL MOUNTING HEIGHTS SHALL BE REFERENCED AT ALL TIMES UNLESS OTHERWISE NOTED ON INTERIOR ELEVATION DRAWINGS.
- REFER TO A900 SERIES FOR APPLIANCE, TOILET ACCESSORY, PLUMBING FIXTURE, AND FINISH SCHEDULES.
- CENTER MIRRORS ABOVE VANITY WHEN DIMENSIONS ARE NOT PROVIDED. REFER TO MOUNTING DETAILS FOR ADDITIONAL MOUNTING INFORMATION FOR MIRRORS.
- FILLER STRIPS TO BE PROVIDED AT ALL CABINETS AGAINST WALLS AND INSIDE CORNERS, AS REQUIRED BY CABINET MANUFACTURER.
- BLUE DUK LINER SHOWER NICHE SIZE: 14" X 27" ORIENTED HORIZONTALLY PER INTERIOR ELEVATIONS

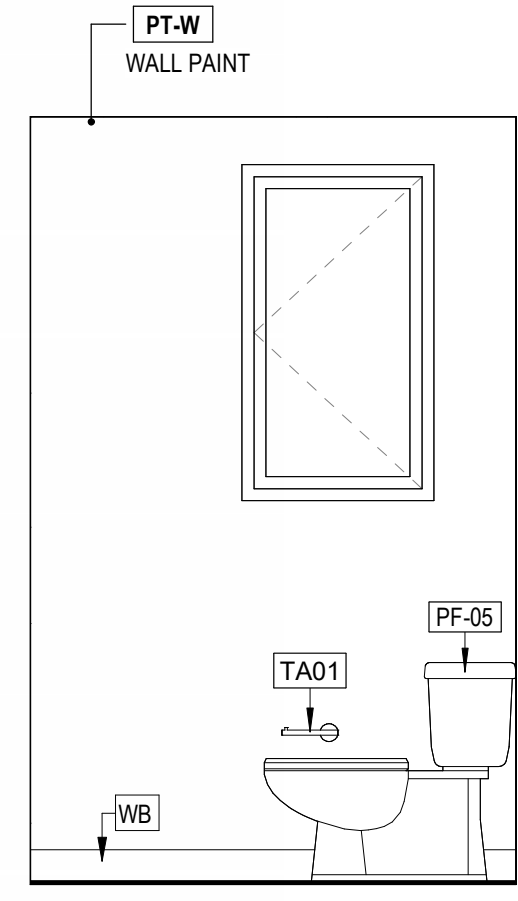

3F UNIT B-3 - PRIMARY BATH - ELEV 6
 1/2" = 1'-0" REF: 3/0000

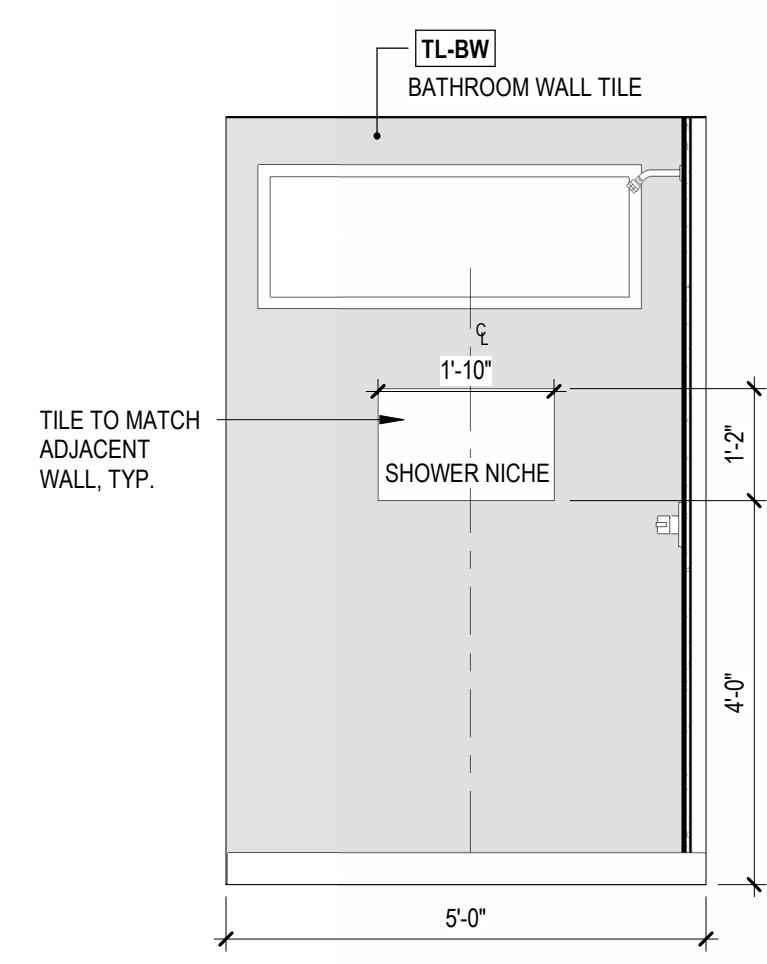

3E UNIT B-3 - PRIMARY BATH - ELEV 5
 1/2" = 1'-0" REF: 3/0000

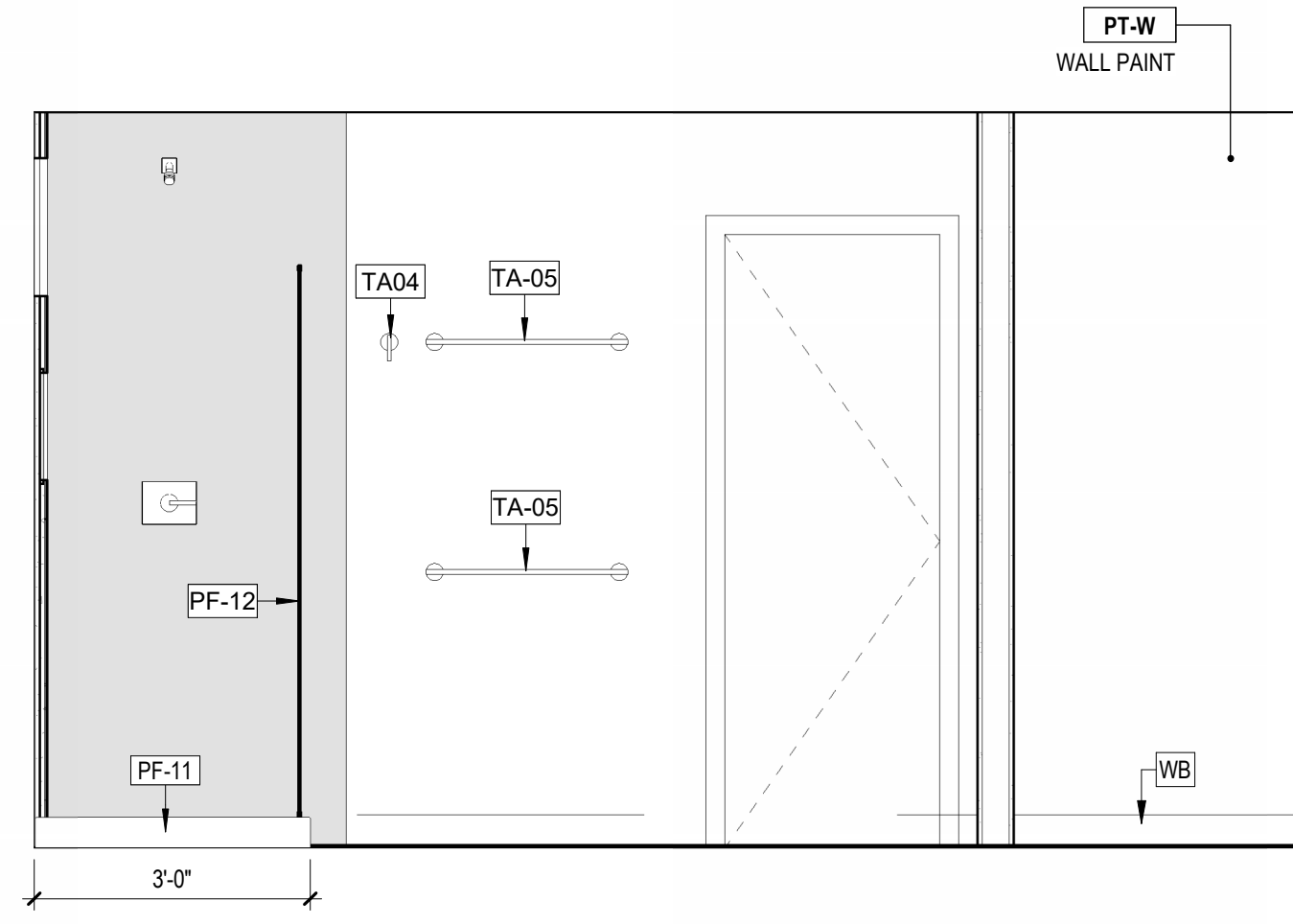

3D UNIT B-3 - PRIMARY BATH - ELEV 4
 1/2" = 1'-0" REF: 3/0000

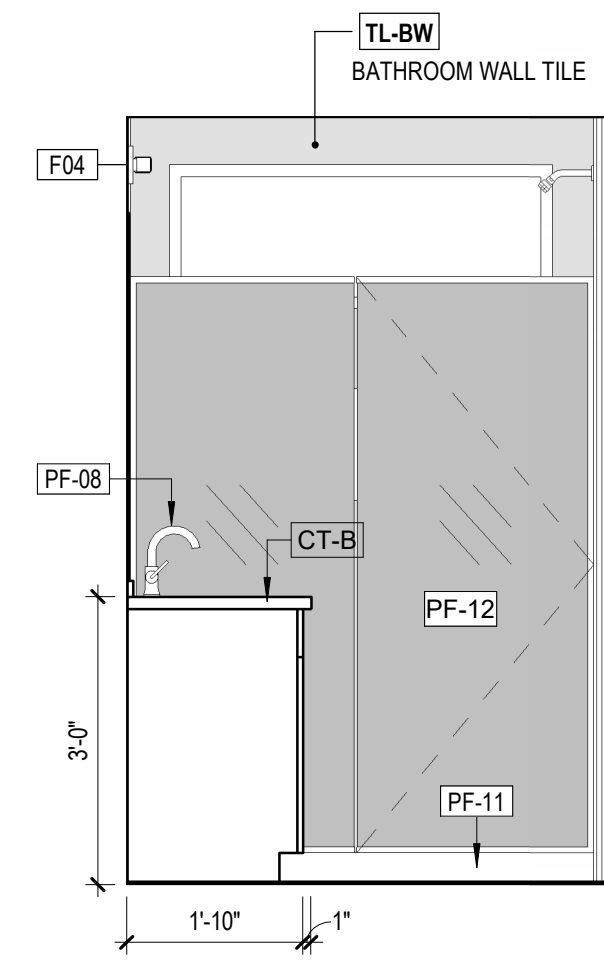

3C UNIT B-3 - PRIMARY BATH - ELEV 3
 1/2" = 1'-0" REF: 3/0000

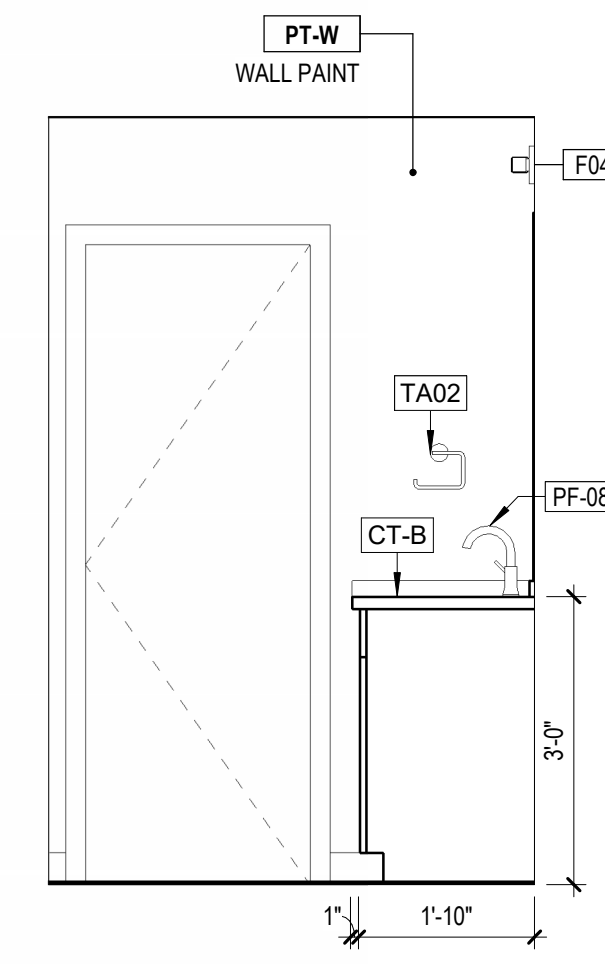

3B UNIT B-3 - PRIMARY BATH - ELEV 2
 1/2" = 1'-0" REF: 3/0000

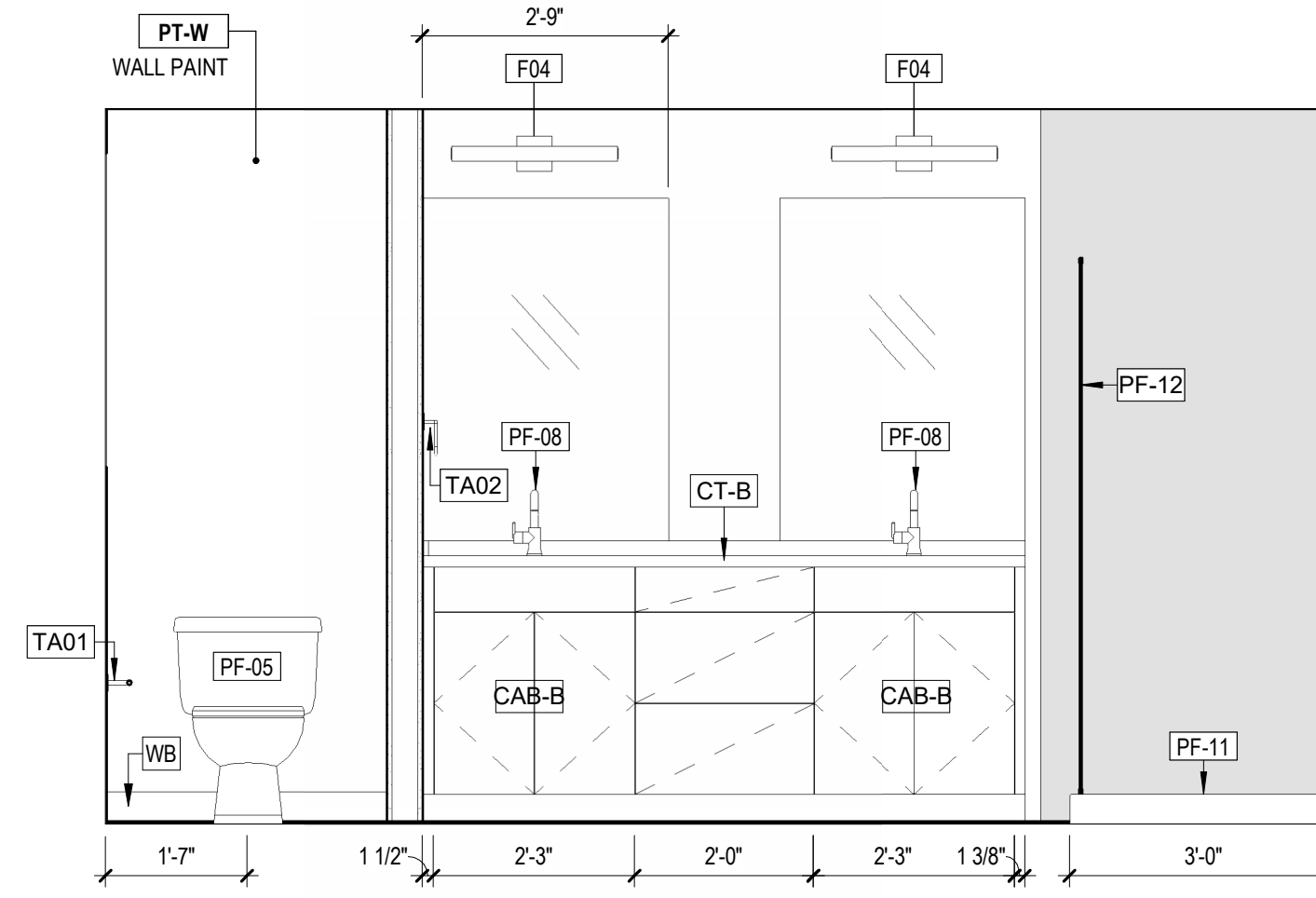

3A UNIT B-3 - PRIMARY BATH - ELEV 1
 1/2" = 1'-0" REF: 3/0000

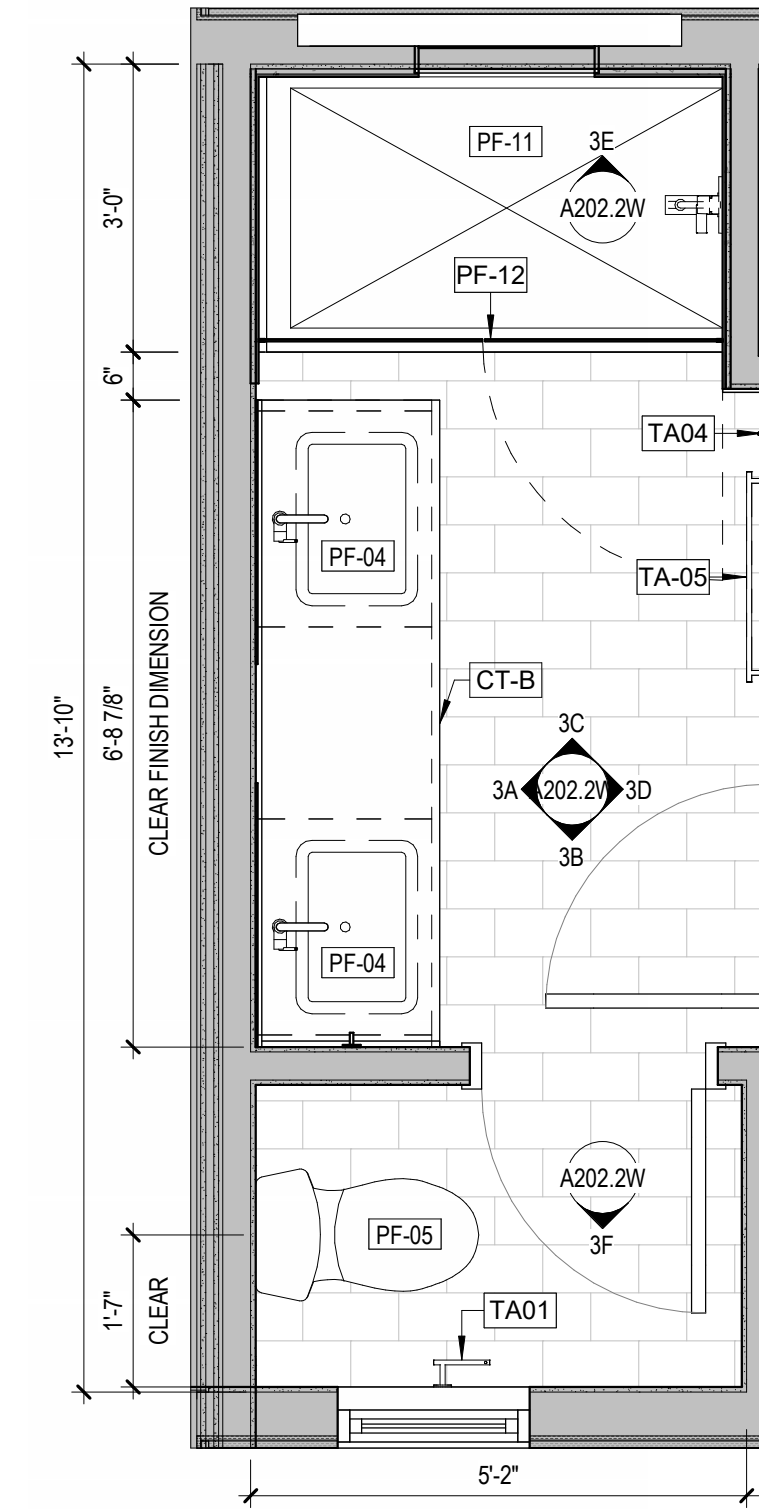

3 UNIT B-3 - PRIMARY BATH PLAN
 1/2" = 1'-0" REF: 1/A101.3E

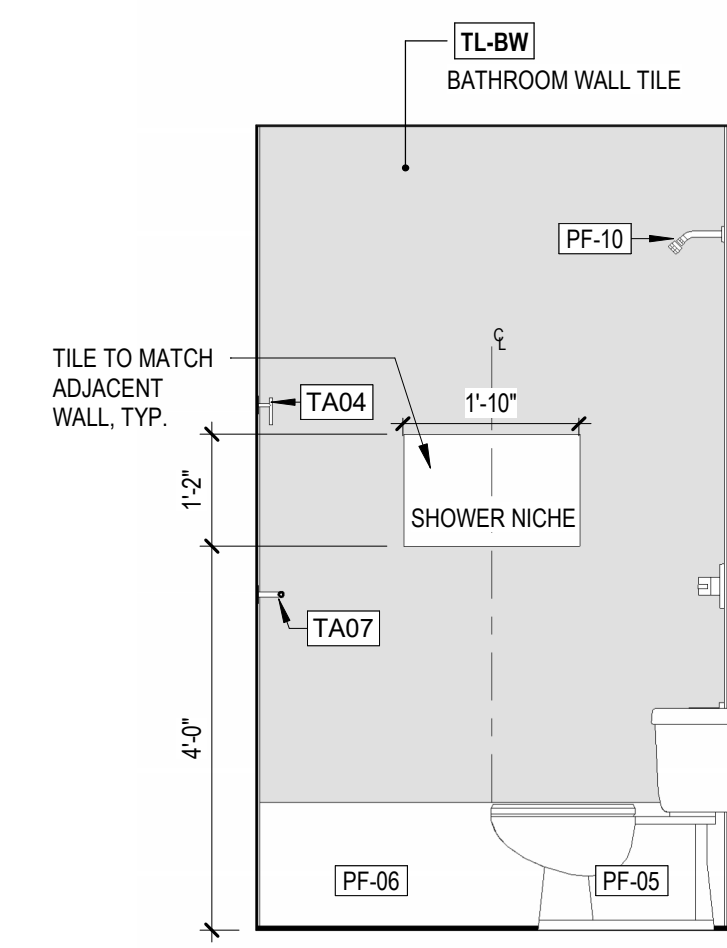

2D UNIT B-3 - GUEST BATH - ELEV 4
 1/2" = 1'-0" REF: 2/0000

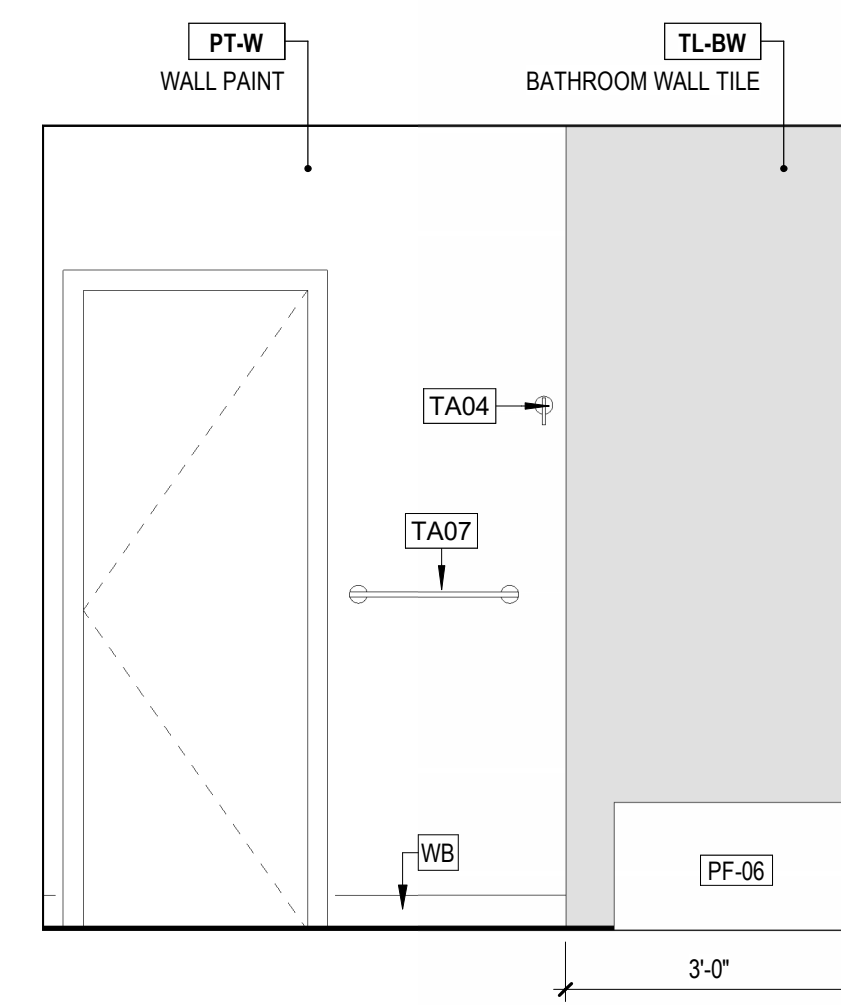

2C UNIT B-3 - GUEST BATH - ELEV 3
 1/2" = 1'-0" REF: 2/0000

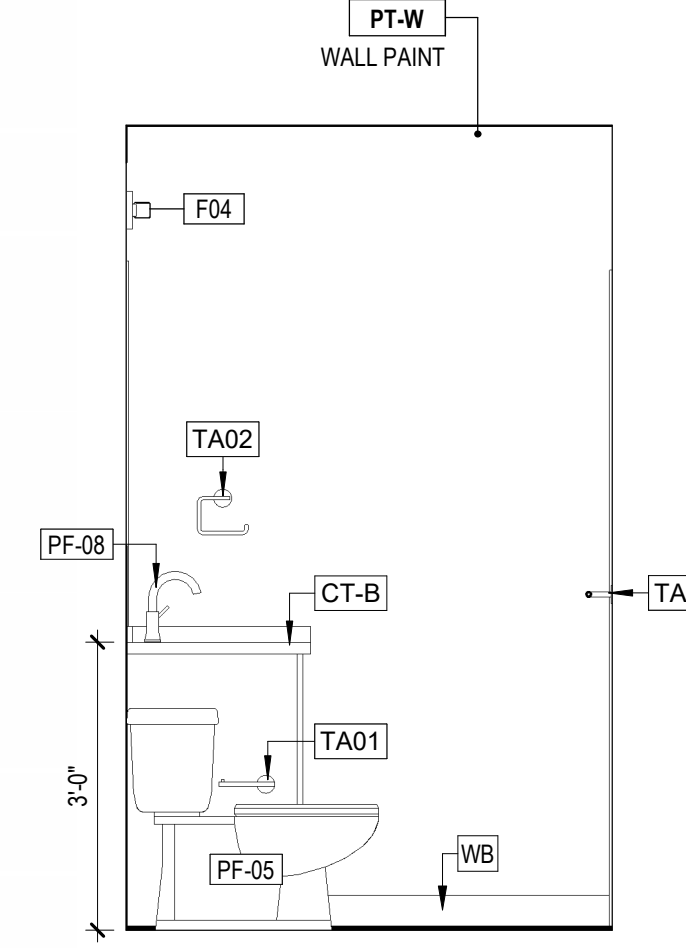

2B UNIT B-3 - GUEST BATH - ELEV 2
 1/2" = 1'-0" REF: 2/0000

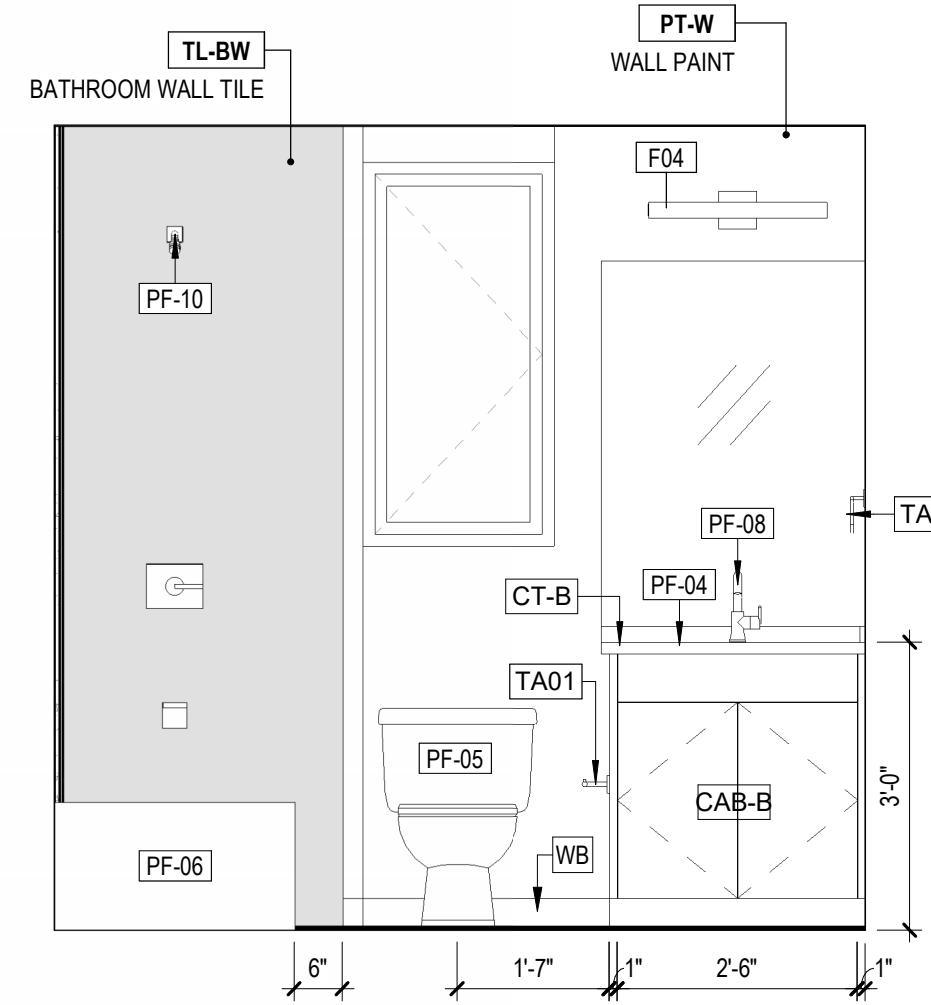

2A UNIT B-3 - GUEST BATH - ELEV 1
 1/2" = 1'-0" REF: 2/0000

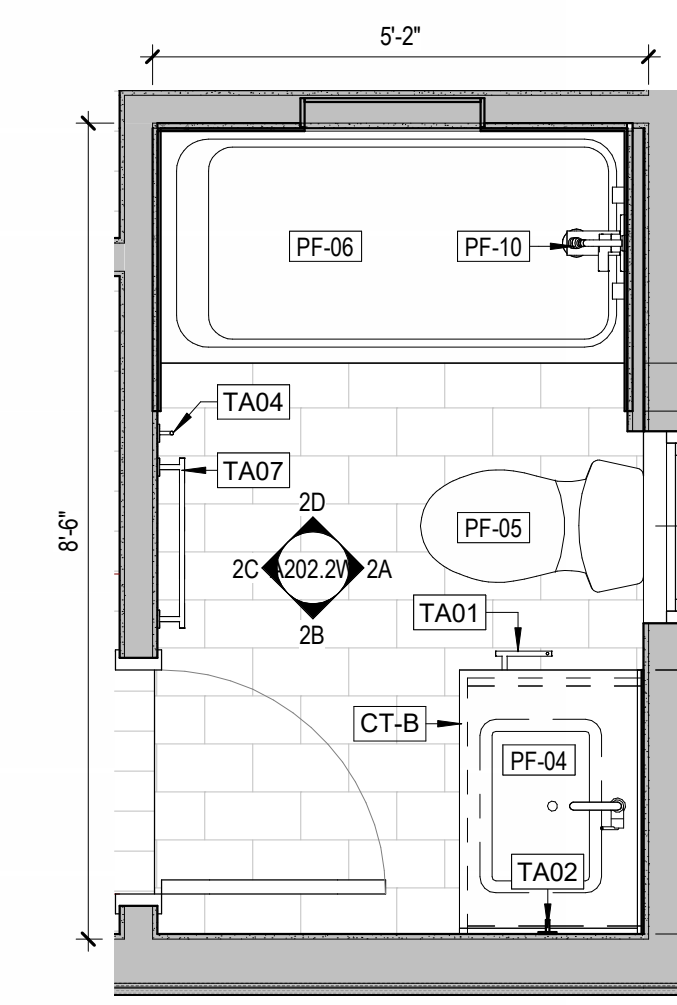

2 UNIT B-3 - GUEST BATH PLAN
 1/2" = 1'-0" REF: 1/A101.2E

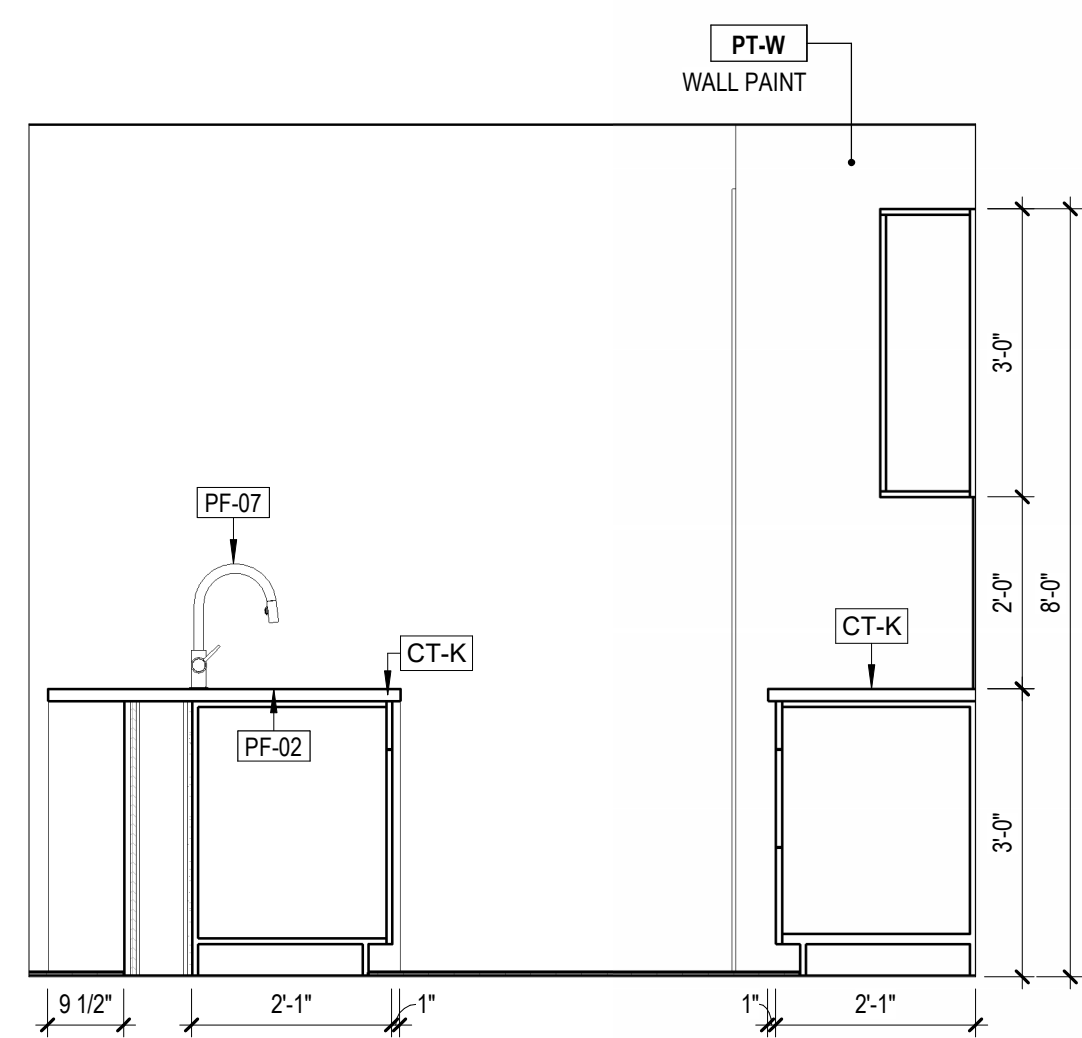

1D UNIT B-3 - KITCHEN - ELEV 4
 1/2" = 1'-0" REF: 1/0000

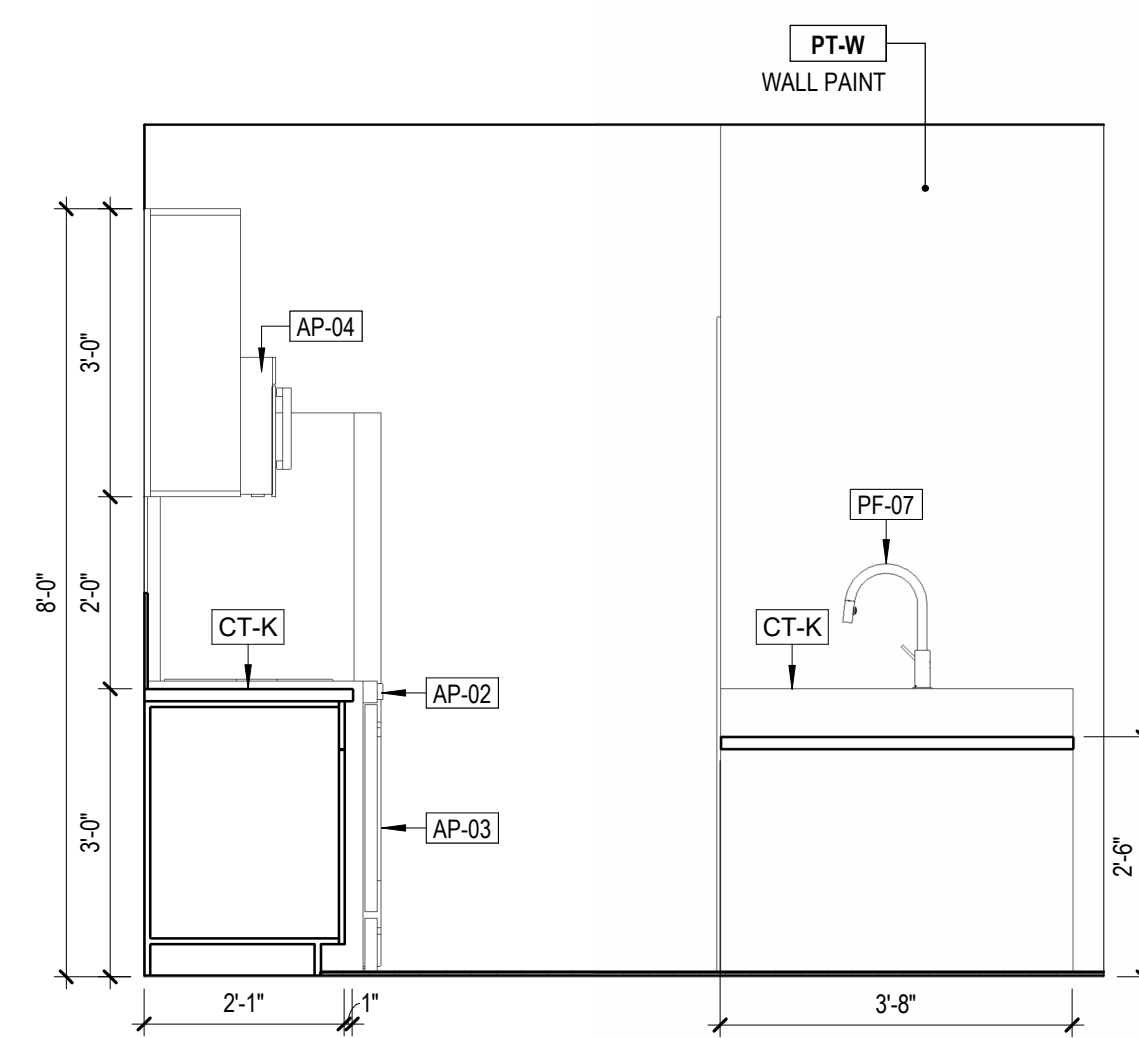

1C UNIT B-3 - KITCHEN - ELEV 2
 1/2" = 1'-0" REF: 1/0000

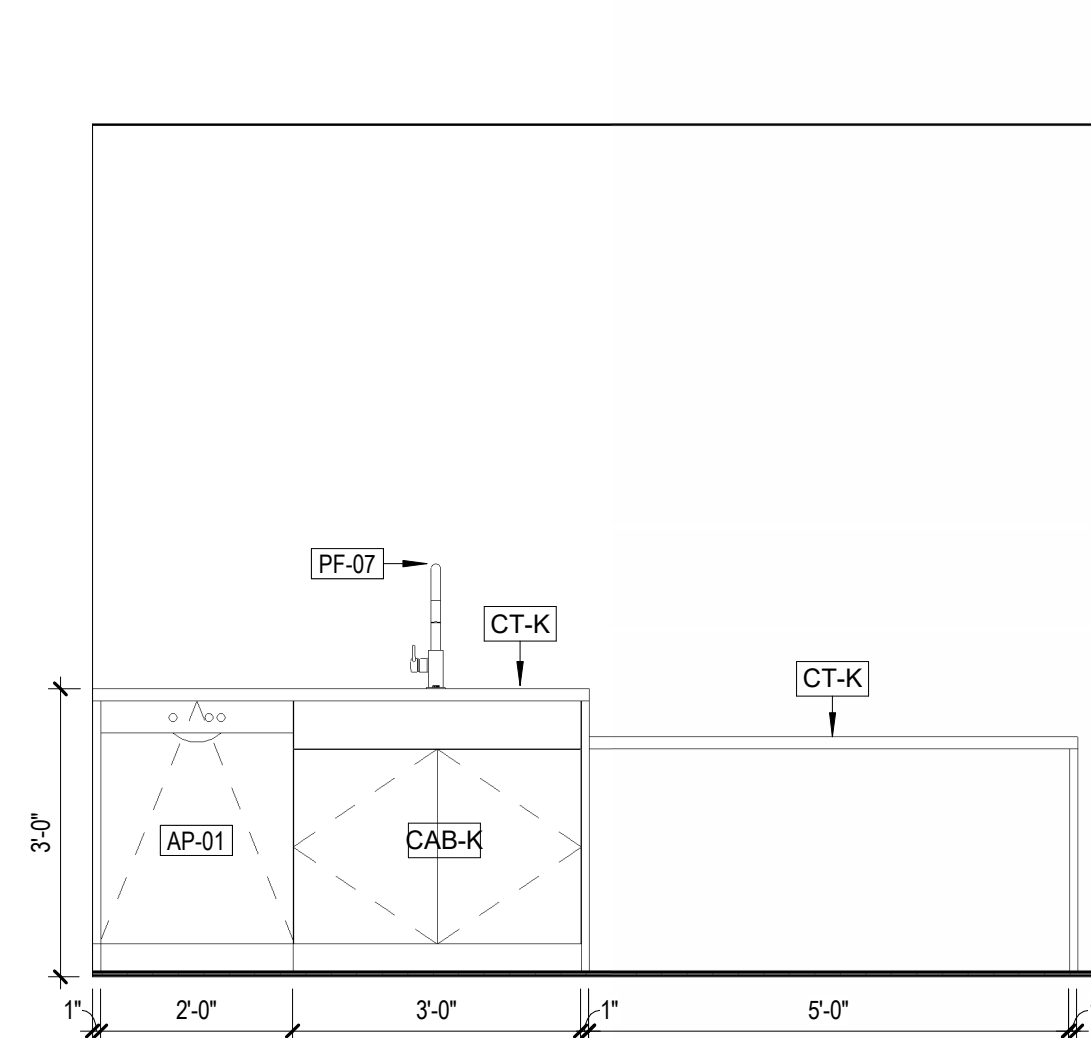

1B UNIT B-3 - KITCHEN - ELEV 3
 1/2" = 1'-0" REF: 1/0000

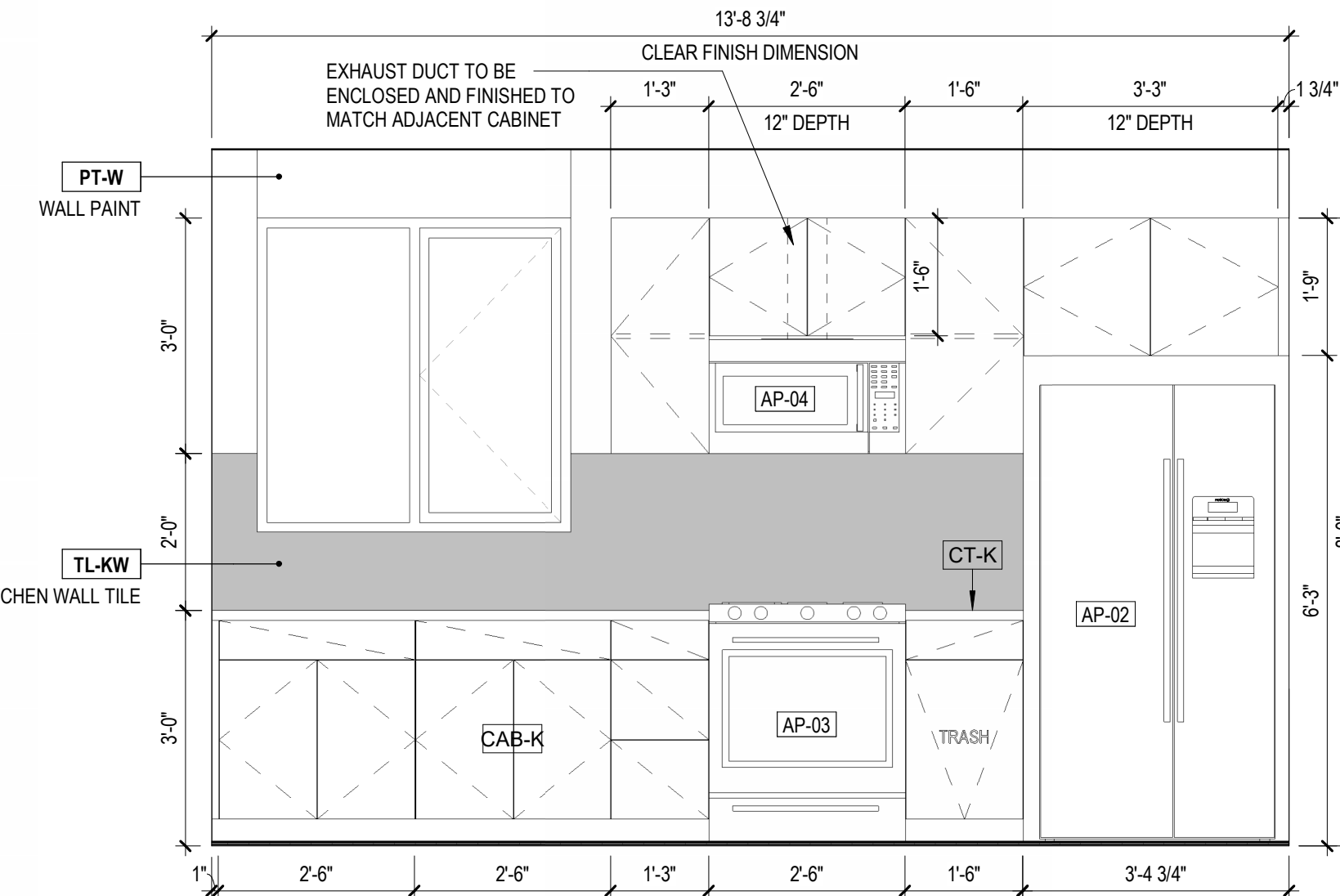

1A UNIT B-3 - KITCHEN - ELEV 1
 1/2" = 1'-0" REF: 1/0000

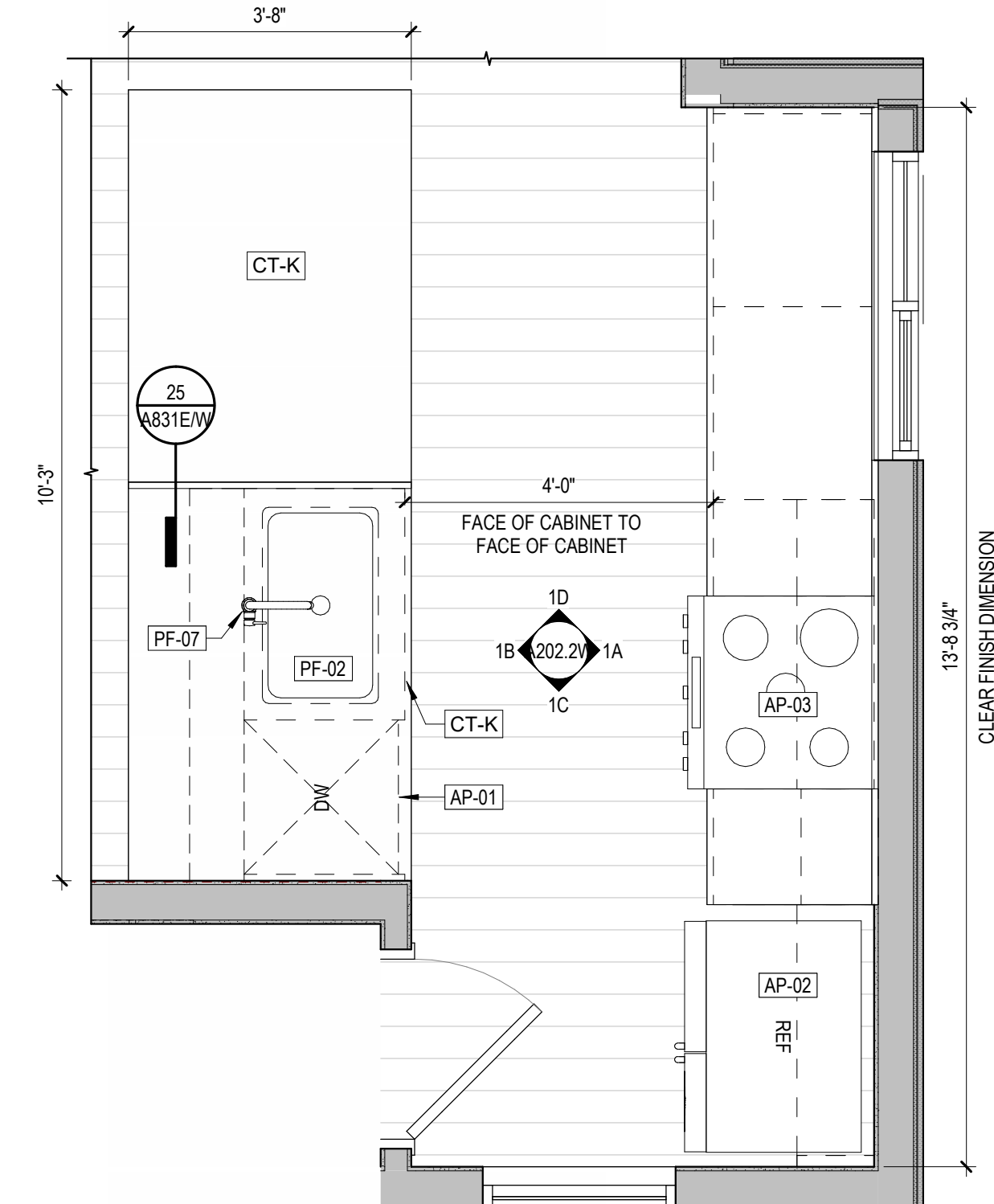

1 UNIT B-3 - KITCHEN PLAN
 1/2" = 1'-0" REF: 1/A101.1E

KEY PLAN

STAMP

NOT FOR CONSTRUCTION

SDCI STAMP

ISSUES

NO.	DESCRIPTION	DATE
1	100% CD BID SET	06.30.2023

SHEET INFORMATION

UNIT B-3 - KITCHEN & BATH ELEVATIONS

A202.2W

Storybuilt holds all rights of copyright to these drawings. Any reproduction, alteration, modification, usage or incorporation into other documents may not occur without the prior written permission of Storybuilt.
 © 2022 Storybuilt, LLC

INTERIOR ELEVATION NOTES

- REFER TO A800 SERIES FOR TYPICAL MOUNTING HEIGHTS. TYPICAL MOUNTING HEIGHTS SHALL BE REFERENCED AT ALL TIMES UNLESS OTHERWISE NOTED ON INTERIOR ELEVATION DRAWINGS.
- REFER TO A900 SERIES FOR APPLIANCE, TOILET ACCESSORY, PLUMBING FIXTURE, AND FINISH SCHEDULES.
- CENTER MIRRORS ABOVE VANITY WHEN DIMENSIONS ARE NOT PROVIDED. REFER TO MOUNTING DETAILS FOR ADDITIONAL MOUNTING INFORMATION FOR MIRRORS.
- FILLER STRIPS TO BE PROVIDED AT ALL CABINETS AGAINST WALLS AND INSIDE CORNERS, AS REQUIRED BY CABINET MANUFACTURER.
- BLUE DUK LINER SHOWER NICHE SIZE: 14" X 22" ORIENTED HORIZONTALLY PER INTERIOR ELEVATIONS

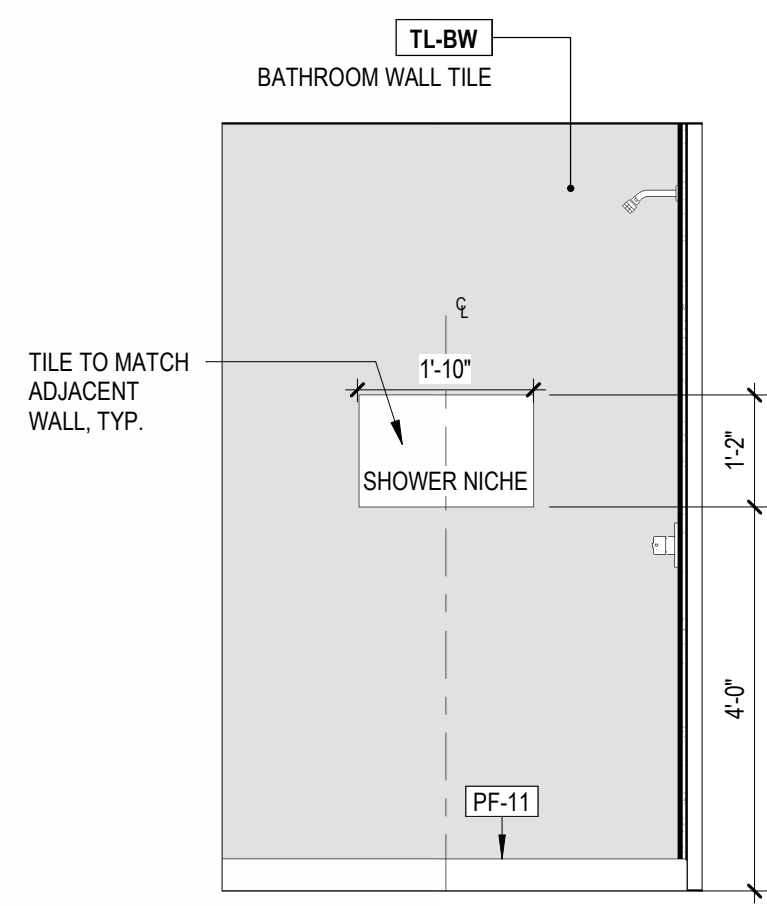

3E UNIT C - PRIMARY BATH - ELEV 7
 1/2" = 1'-0" REF: 3/0000

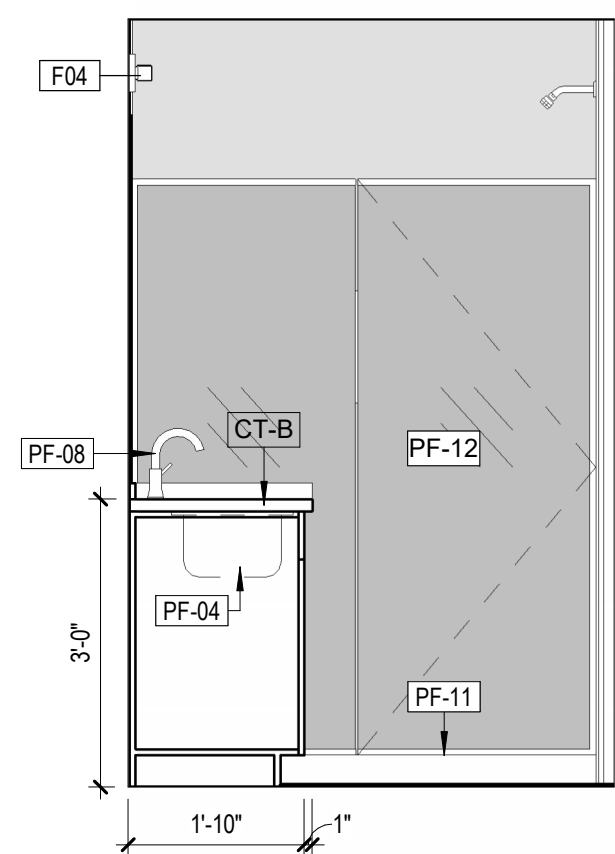

3D UNIT C - PRIMARY BATH - ELEV 4
 1/2" = 1'-0" REF: 3/0000

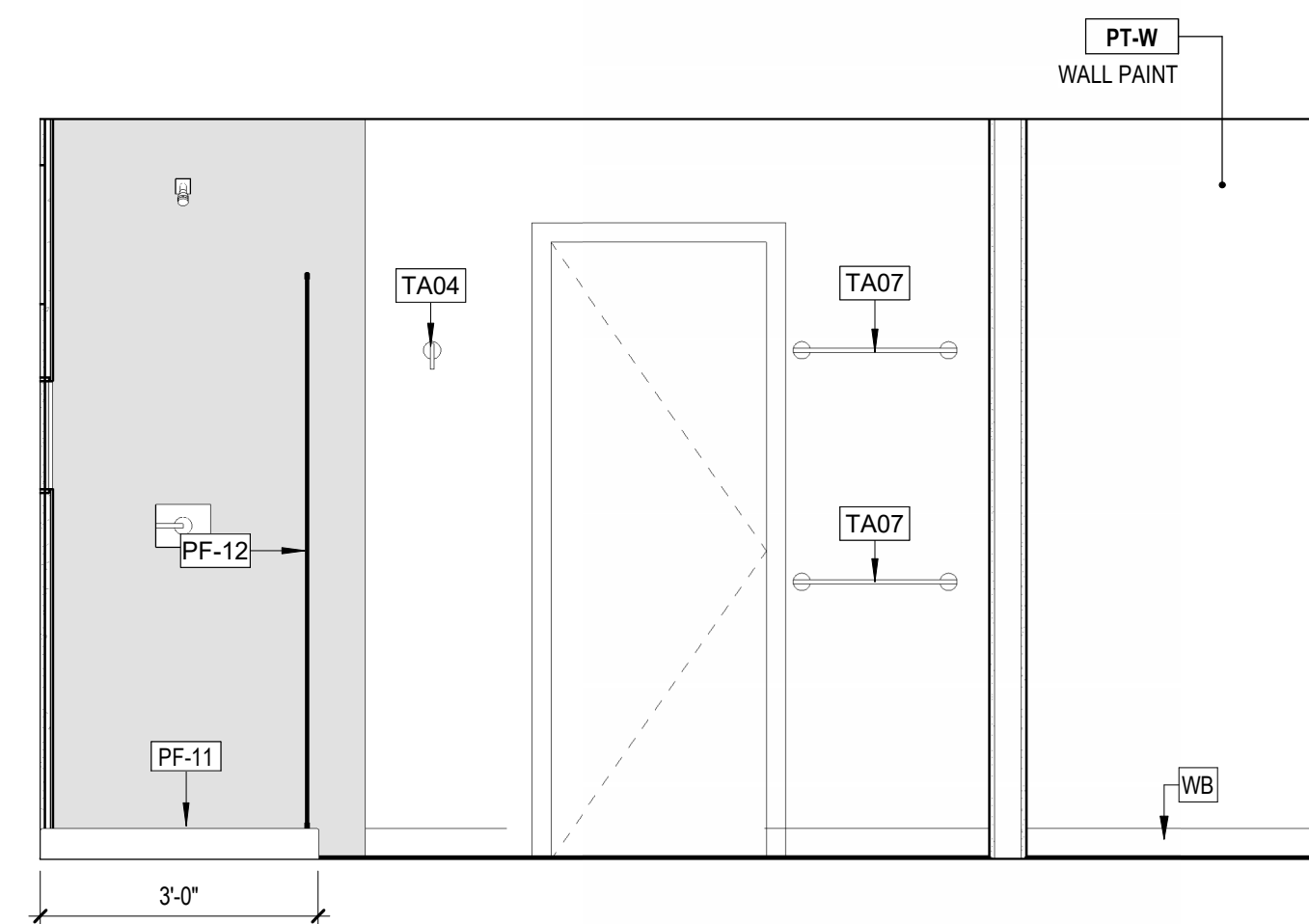

3C UNIT C - PRIMARY BATH - ELEV 3
 1/2" = 1'-0" REF: 3/0000

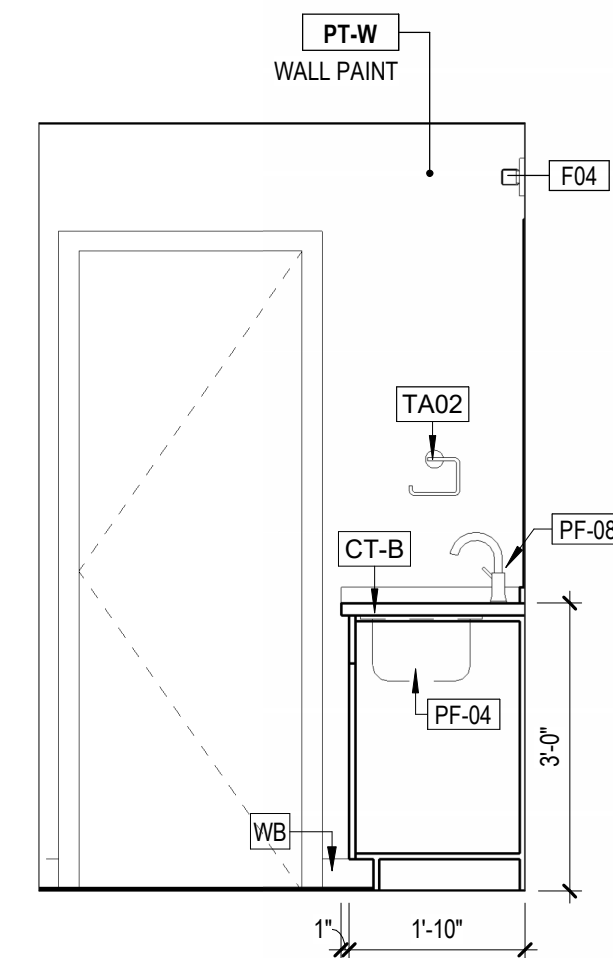

3B UNIT C - PRIMARY BATH - ELEV 2
 1/2" = 1'-0" REF: 3/0000

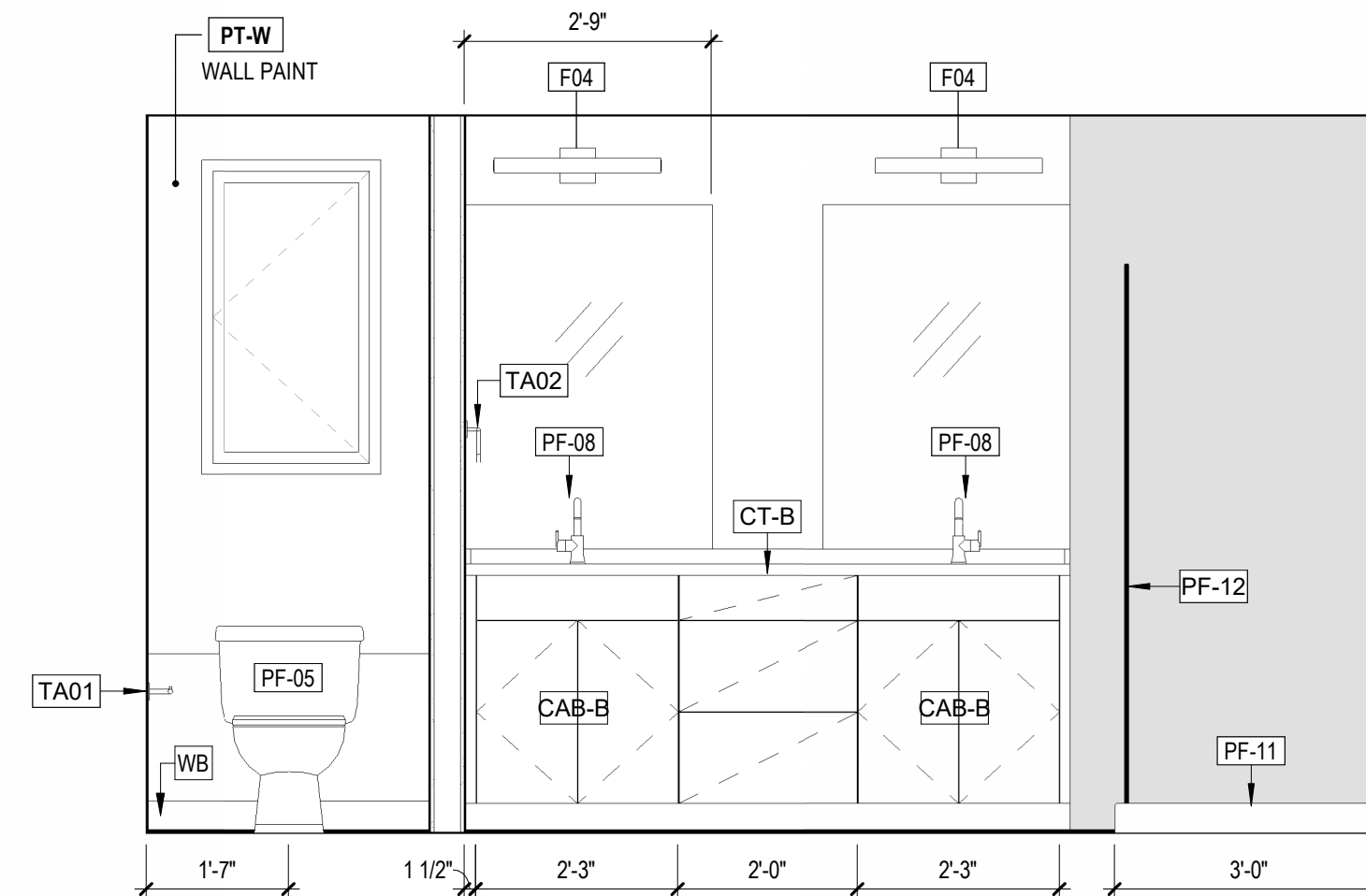

3A UNIT C - PRIMARY BATH - ELEV 1
 1/2" = 1'-0" REF: 3/0000

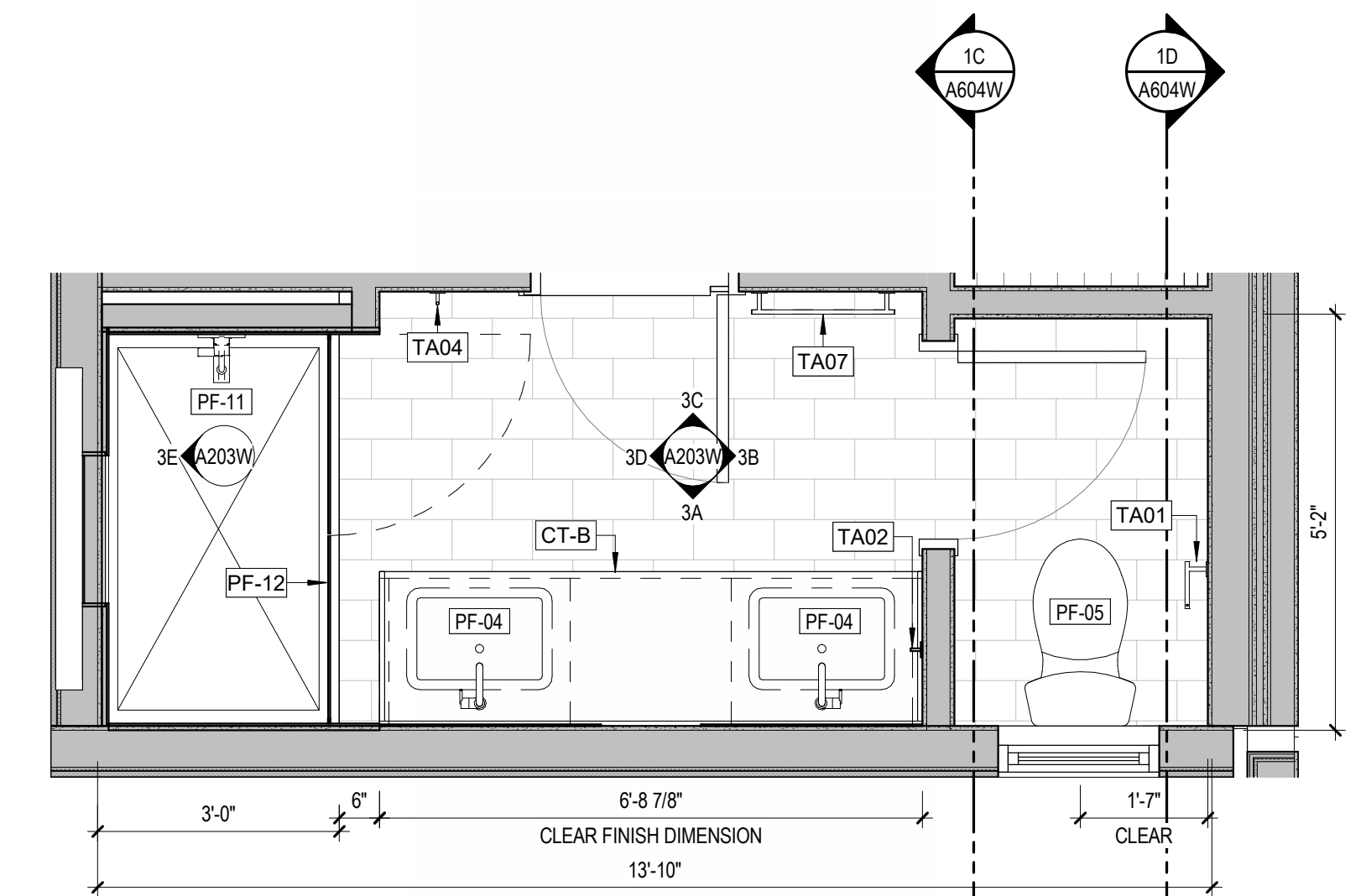

3 UNIT C - PRIMARY BATH PLAN
 1/2" = 1'-0" REF: 1A/101.3E

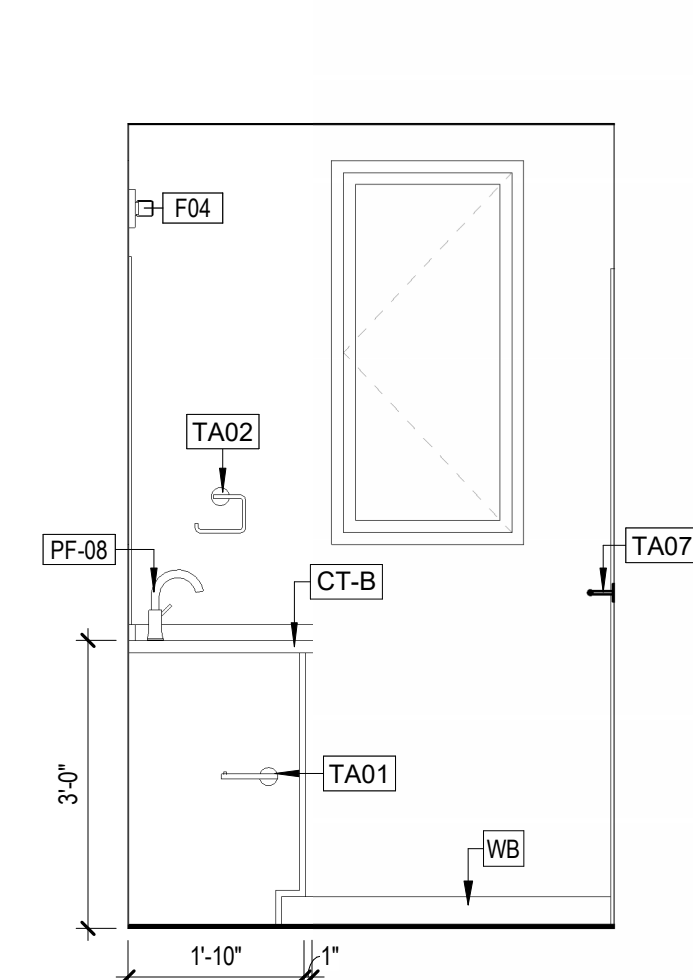

2D UNIT C - GUEST BATH - ELEV 4
 1/2" = 1'-0" REF: 2/0000

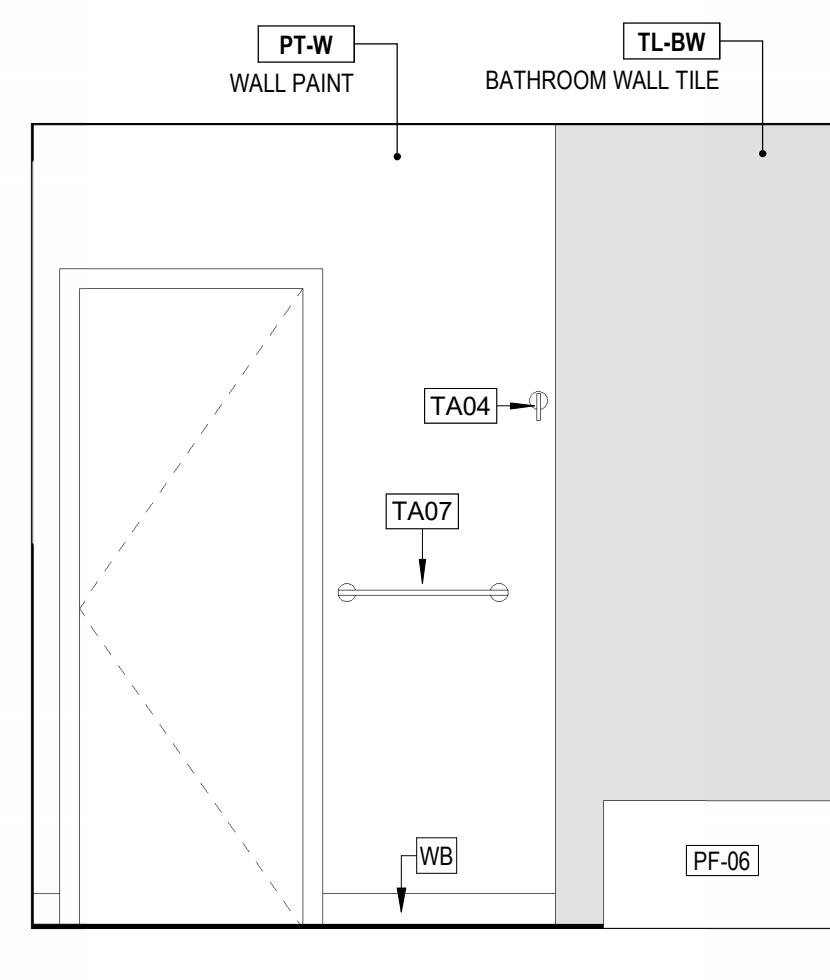

2C UNIT C - GUEST BATH - ELEV 3
 1/2" = 1'-0" REF: 2/0000

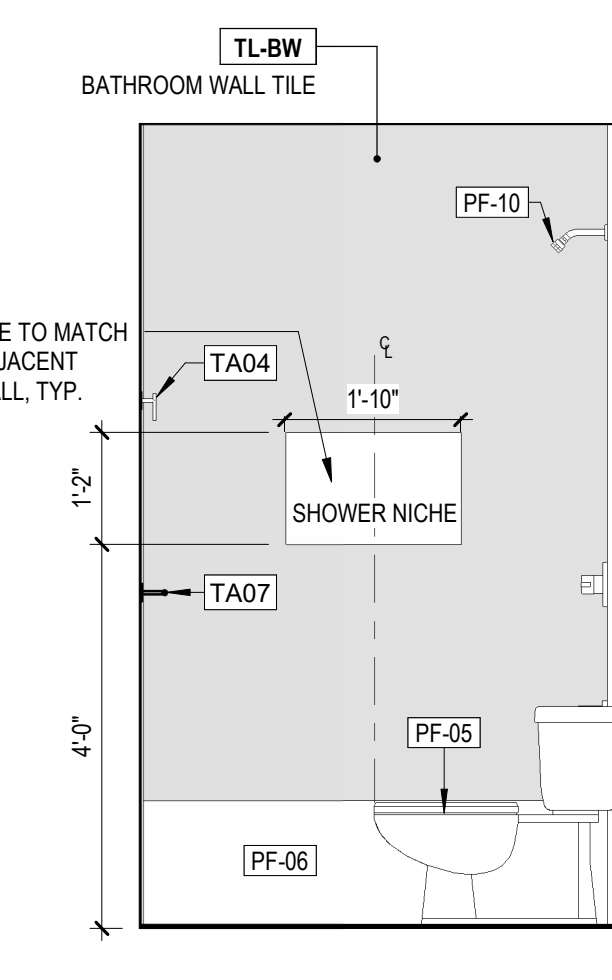

2B UNIT C - GUEST BATH - ELEV 2
 1/2" = 1'-0" REF: 2/0000

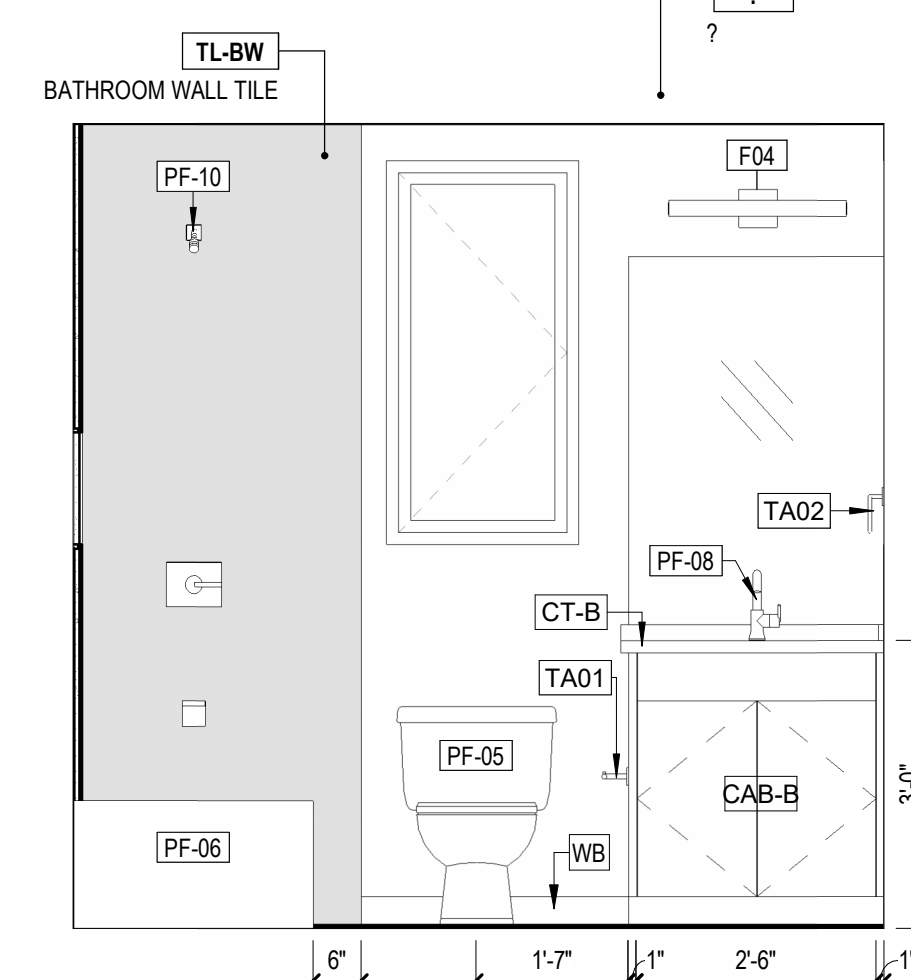

2A UNIT C - GUEST BATH - ELEV 1
 1/2" = 1'-0" REF: 2/0000

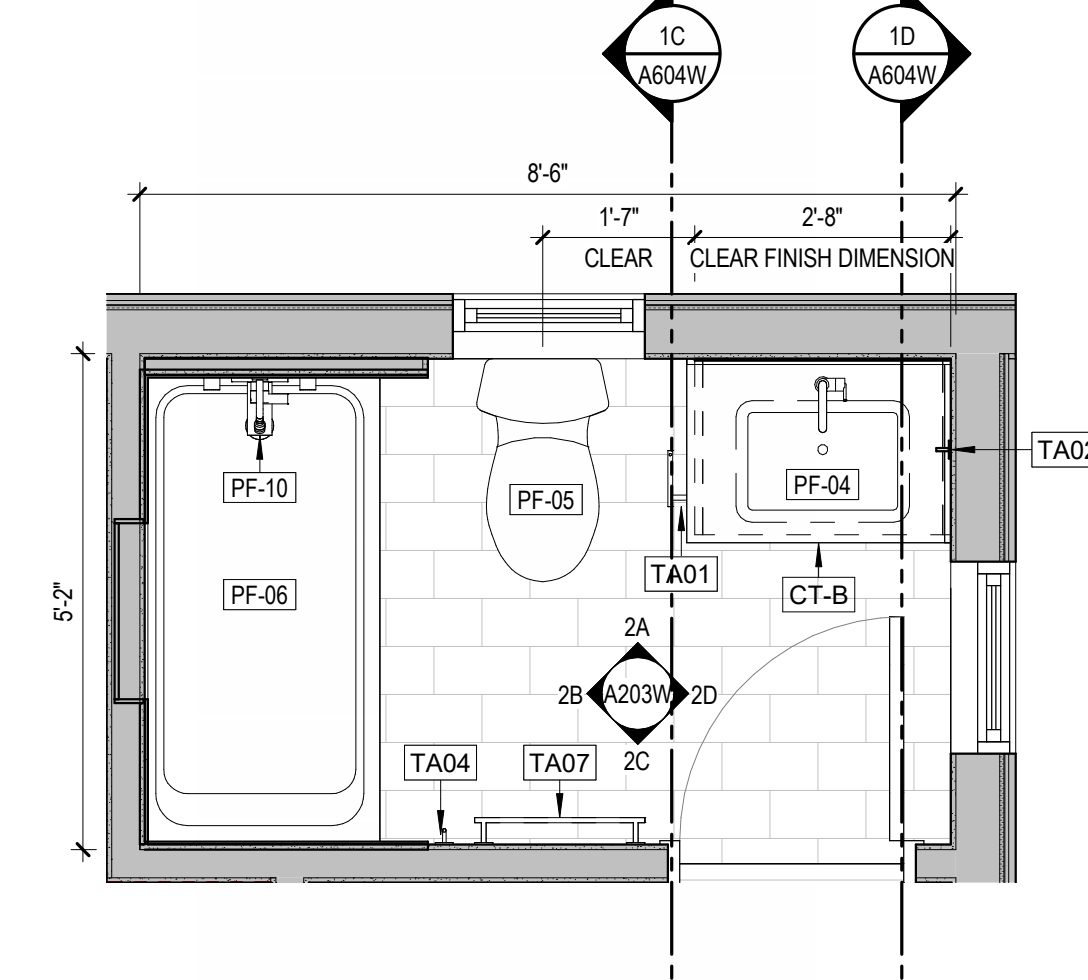

2 UNIT C - GUEST BATH PLAN
 1/2" = 1'-0" REF: 1A/101.2E

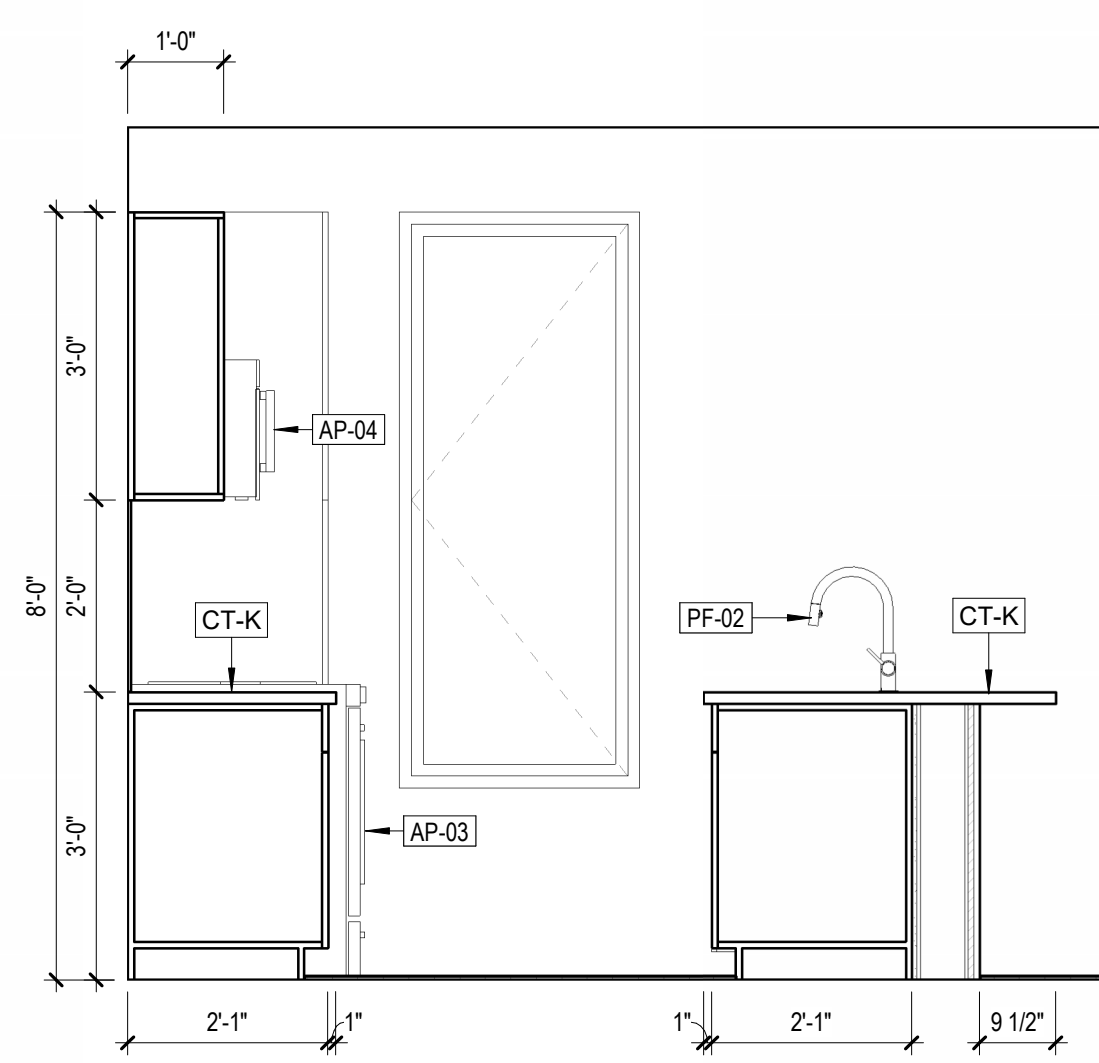

1D UNIT C - KITCHEN - ELEV 4
 1/2" = 1'-0" REF: 1/0000

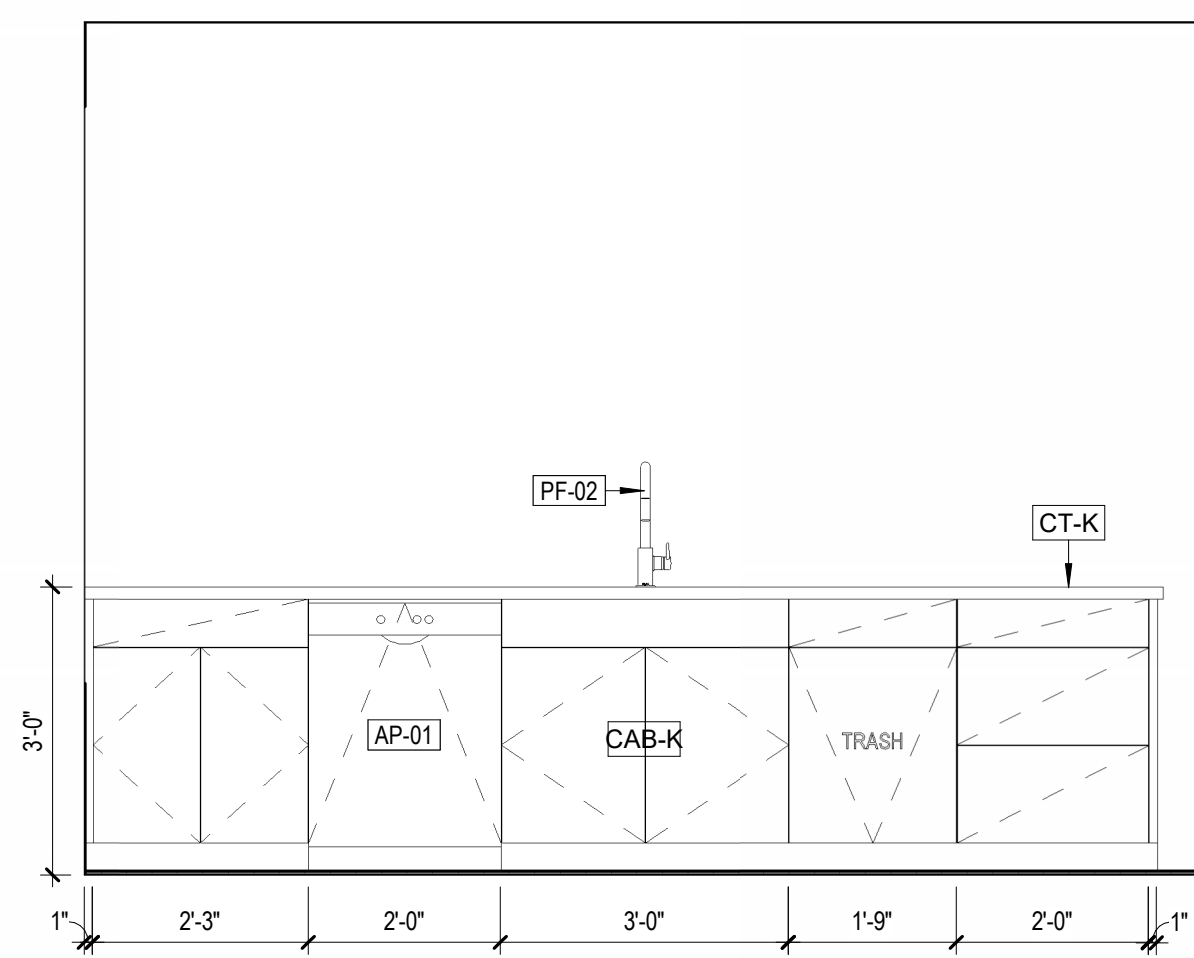

1C UNIT C - KITCHEN - ELEV 3
 1/2" = 1'-0" REF: 1/0000

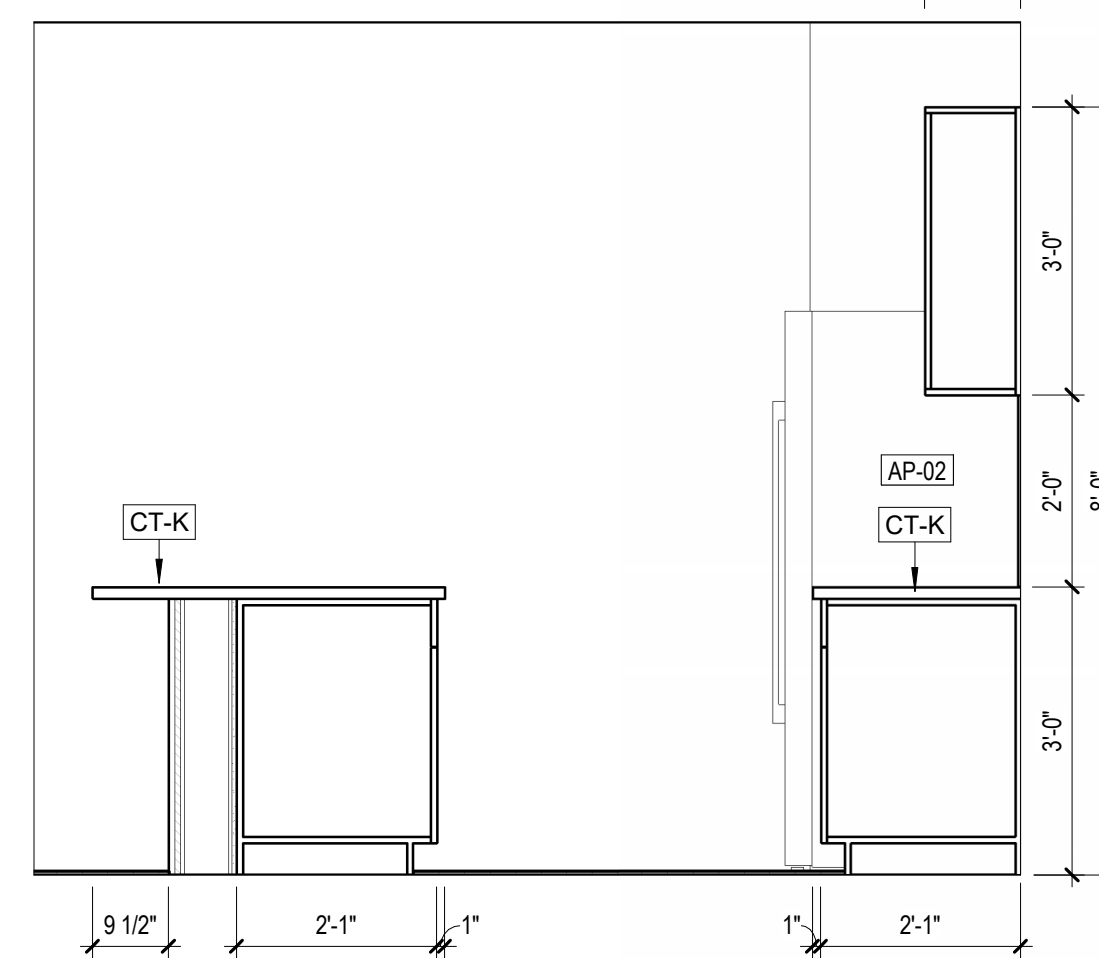

1B UNIT C - KITCHEN - ELEV 2
 1/2" = 1'-0" REF: 1/0000

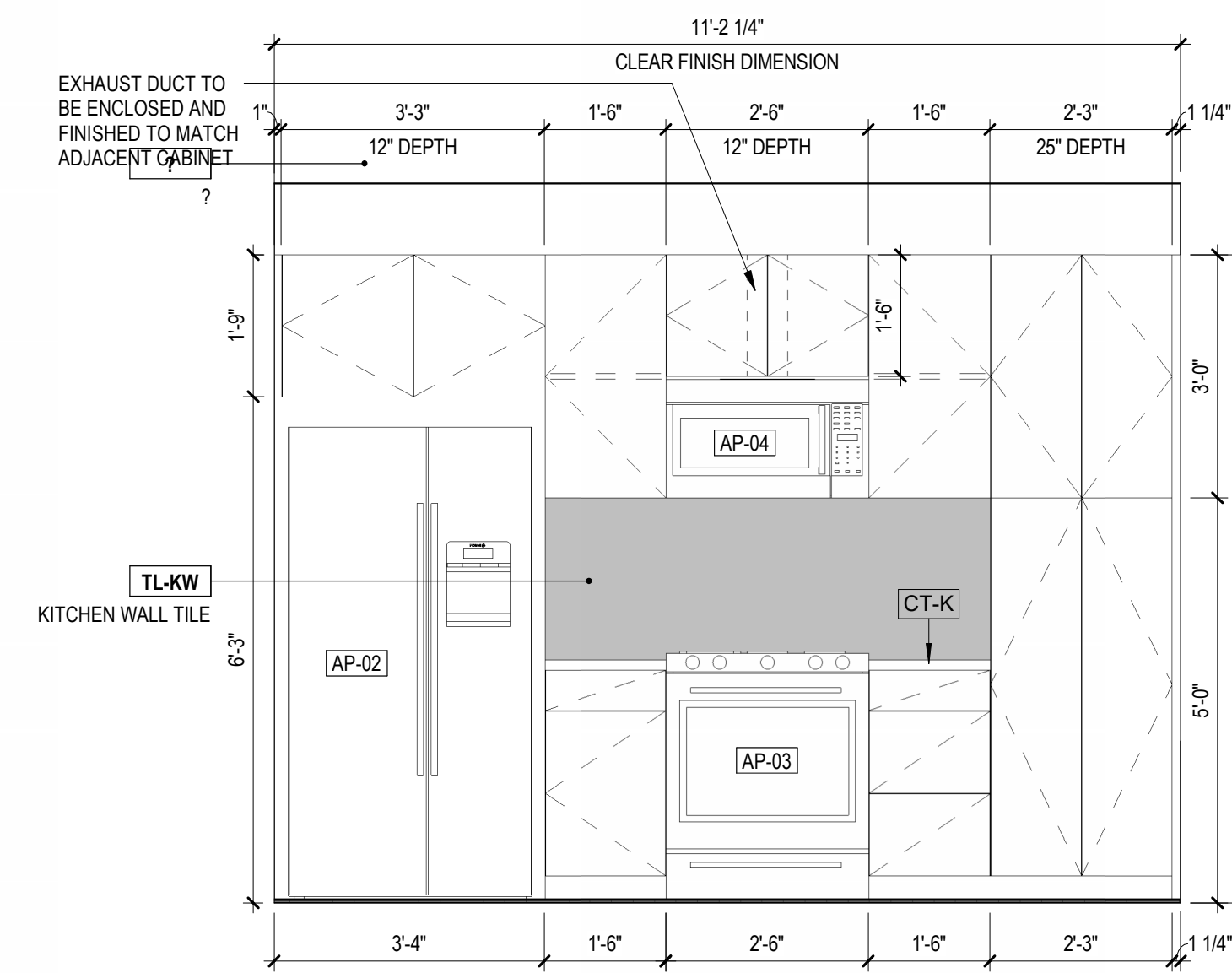

1A UNIT C - KITCHEN - ELEV 1
 1/2" = 1'-0" REF: 1/0000

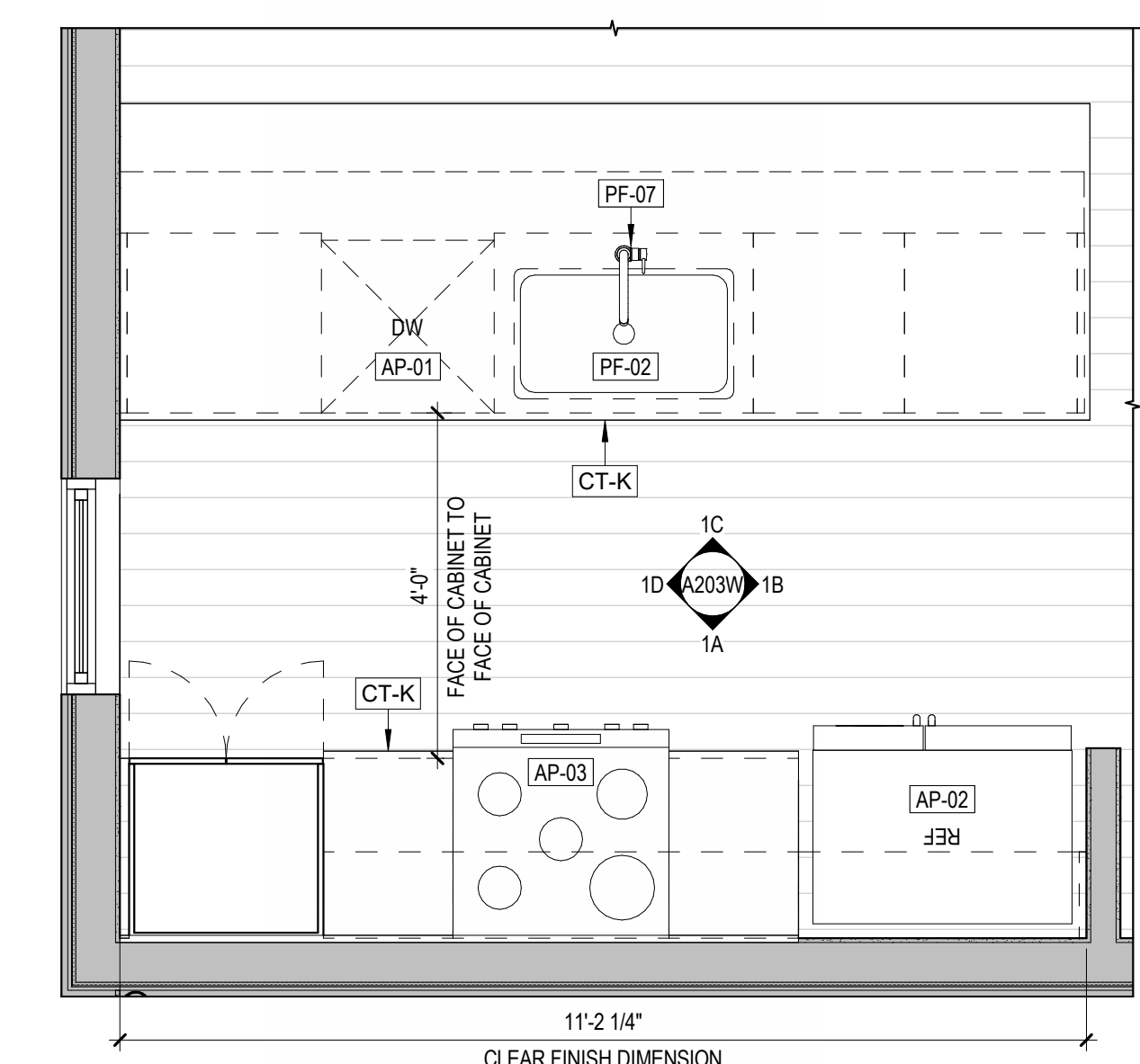

1 UNIT C - KITCHEN PLAN
 1/2" = 1'-0" REF: 1A/101.1E

KEY PLAN

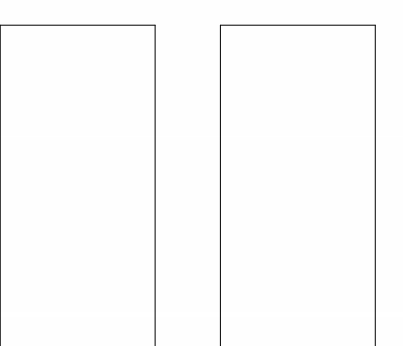

STAMP

NOT FOR CONSTRUCTION

SDCI STAMP

ISSUES

NO.	DESCRIPTION	DATE
1	100% CD BID SET	06.30.2023

SHEET INFORMATION

UNIT C - KITCHEN & BATH ELEVATIONS

A203W

Storybuilt holds all rights of copyright to these drawings. Any reproduction, alteration, modification, usage or incorporation into other documents may not occur without the prior written permission of Storybuilt.
 © 2022 Storybuilt, LLC

INTERIOR ELEVATION NOTES

1. REFER TO A800 SERIES FOR TYPICAL MOUNTING HEIGHTS. TYPICAL MOUNTING HEIGHTS SHALL BE REFERENCED AT ALL TIMES UNLESS OTHERWISE NOTED ON INTERIOR ELEVATION DRAWINGS.
2. REFER TO A900 SERIES FOR APPLIANCE, TOILET ACCESSORY, PLUMBING FIXTURE, AND FINISH SCHEDULES.
3. CENTER MIRRORS ABOVE VANITY WHEN DIMENSIONS ARE NOT PROVIDED. REFER TO MOUNTING DETAILS FOR ADDITIONAL MOUNTING INFORMATION FOR MIRRORS.
4. FILLER STRIPS TO BE PROVIDED AT ALL CABINETS AGAINST WALLS AND INSIDE CORNERS, AS REQUIRED BY CABINET MANUFACTURER.
5. BLUE DUK LINER SHOWER NICHE SIZE: 14" X 27" ORIENTED HORIZONTALLY PER INTERIOR ELEVATIONS

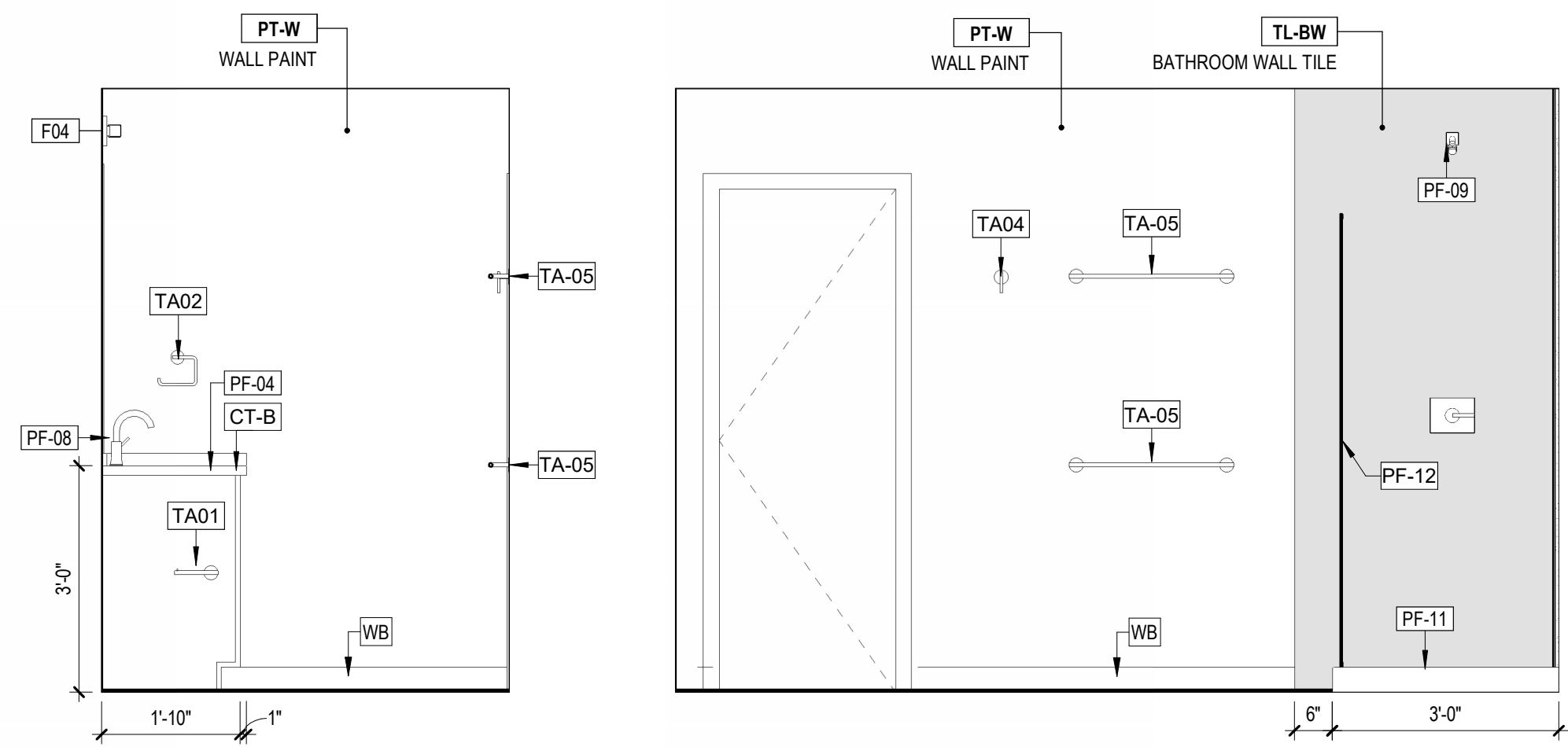

3D UNIT D - PRIMARY BATH - ELEV 4
1/2" = 1'-0" REF: 3/0000

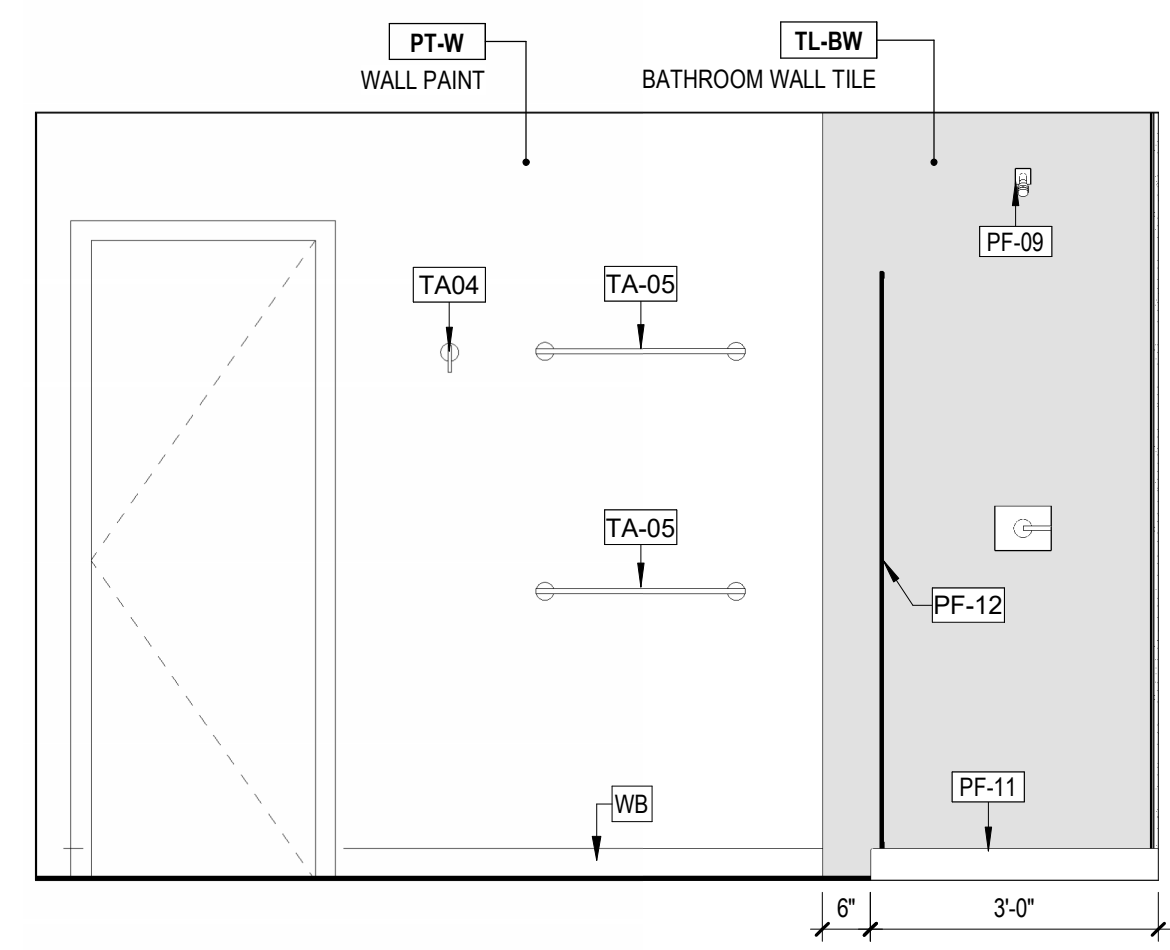

3C UNIT D - PRIMARY BATH - ELEV 3
1/2" = 1'-0" REF: 3/0000

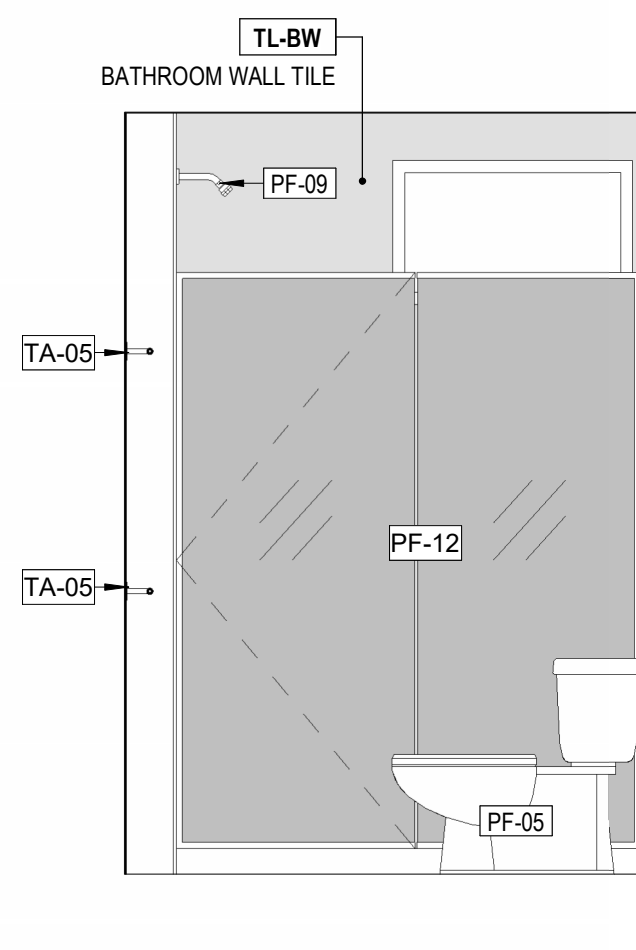

3B UNIT D - PRIMARY BATH - ELEV 2
1/2" = 1'-0" REF: 3/0000

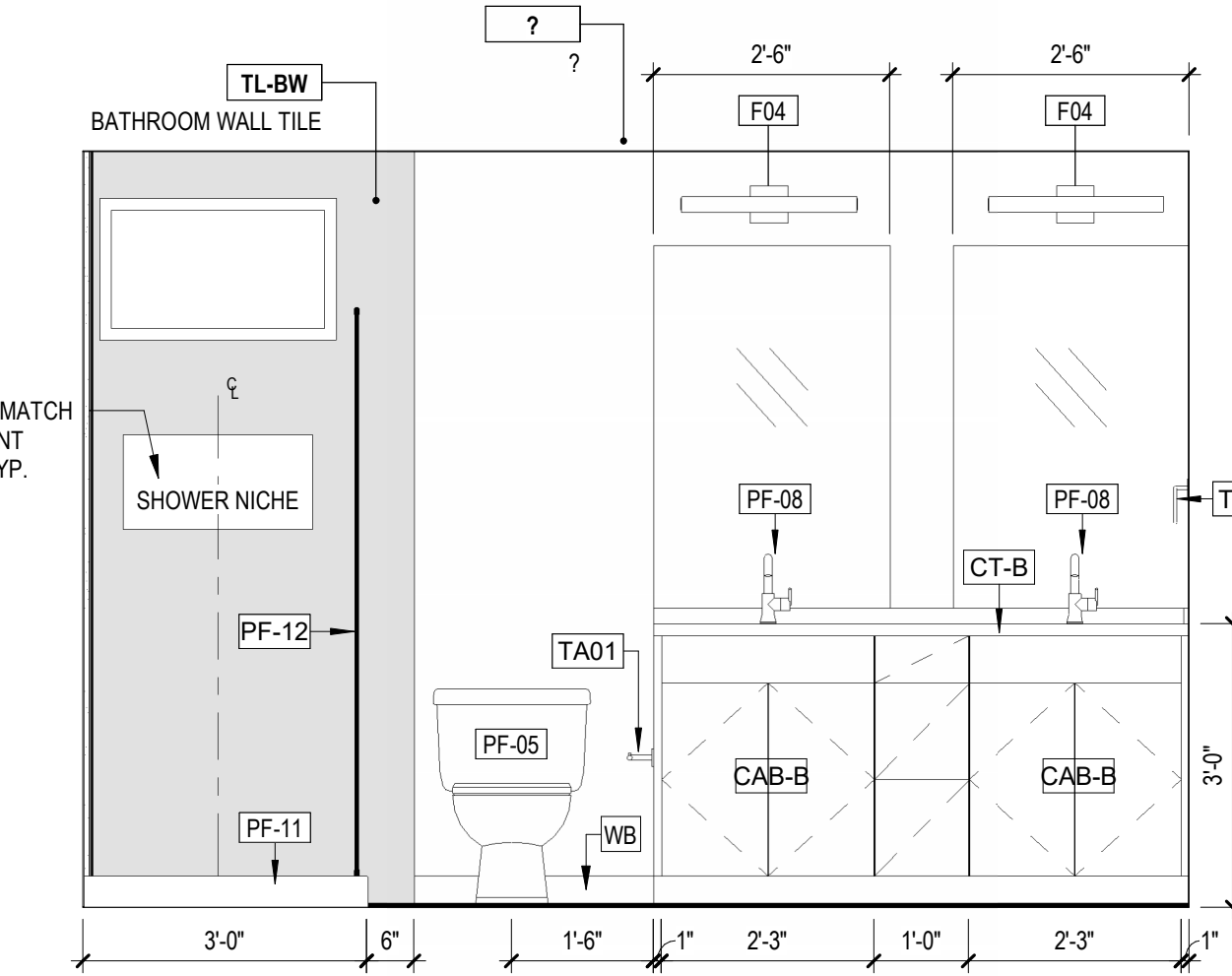

3A UNIT D - PRIMARY BATH - ELEV 1
1/2" = 1'-0" REF: 3/0000

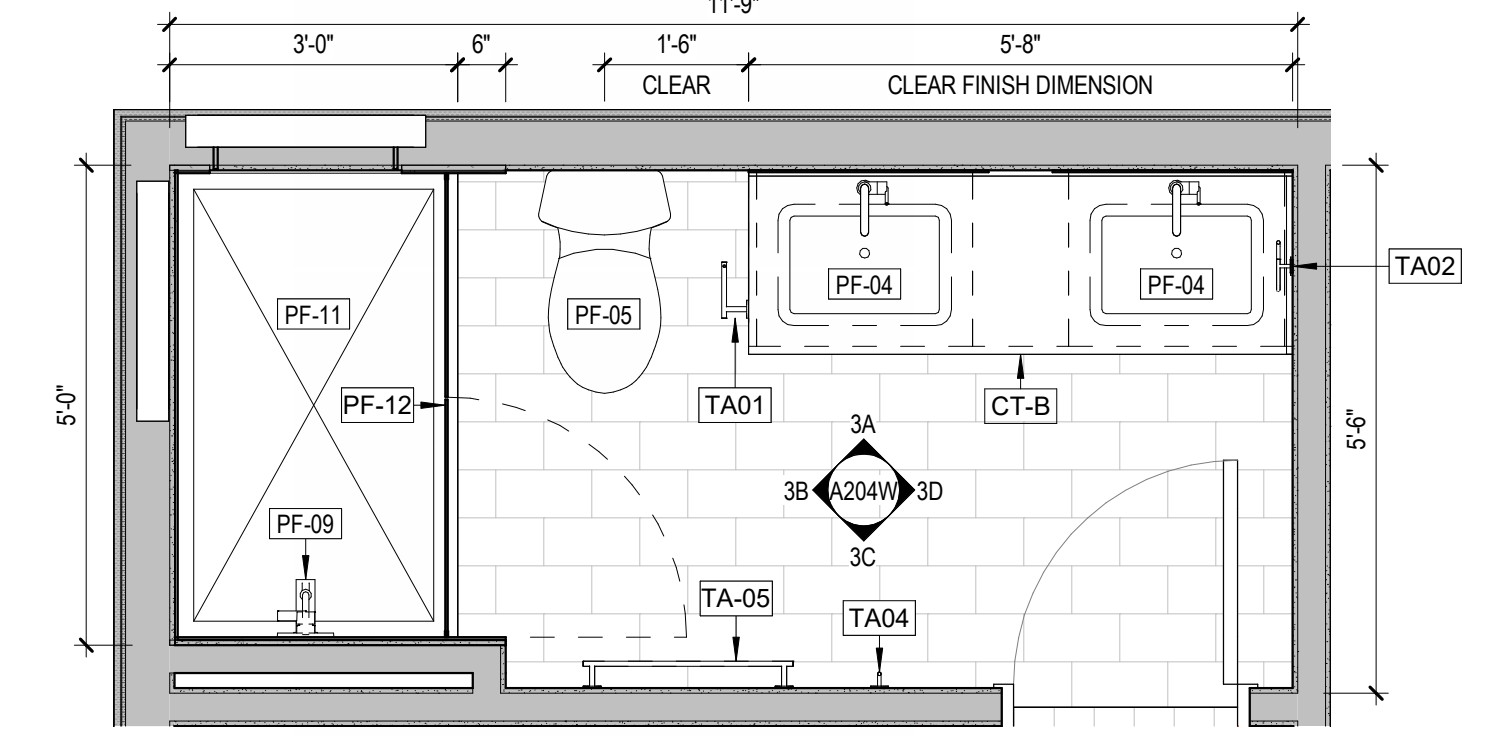

3 UNIT D - PRIMARY BATH PLAN
1/2" = 1'-0" REF: 1/1A101.3E

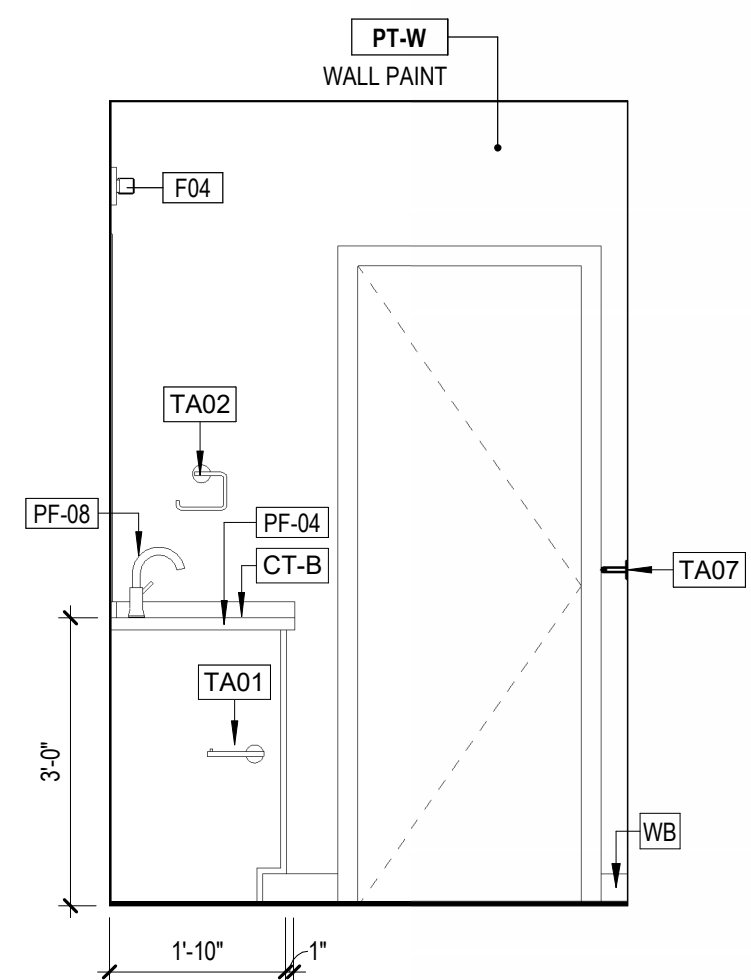

2D UNIT D - GUEST BATH - ELEV 4
1/2" = 1'-0" REF: 2/0000

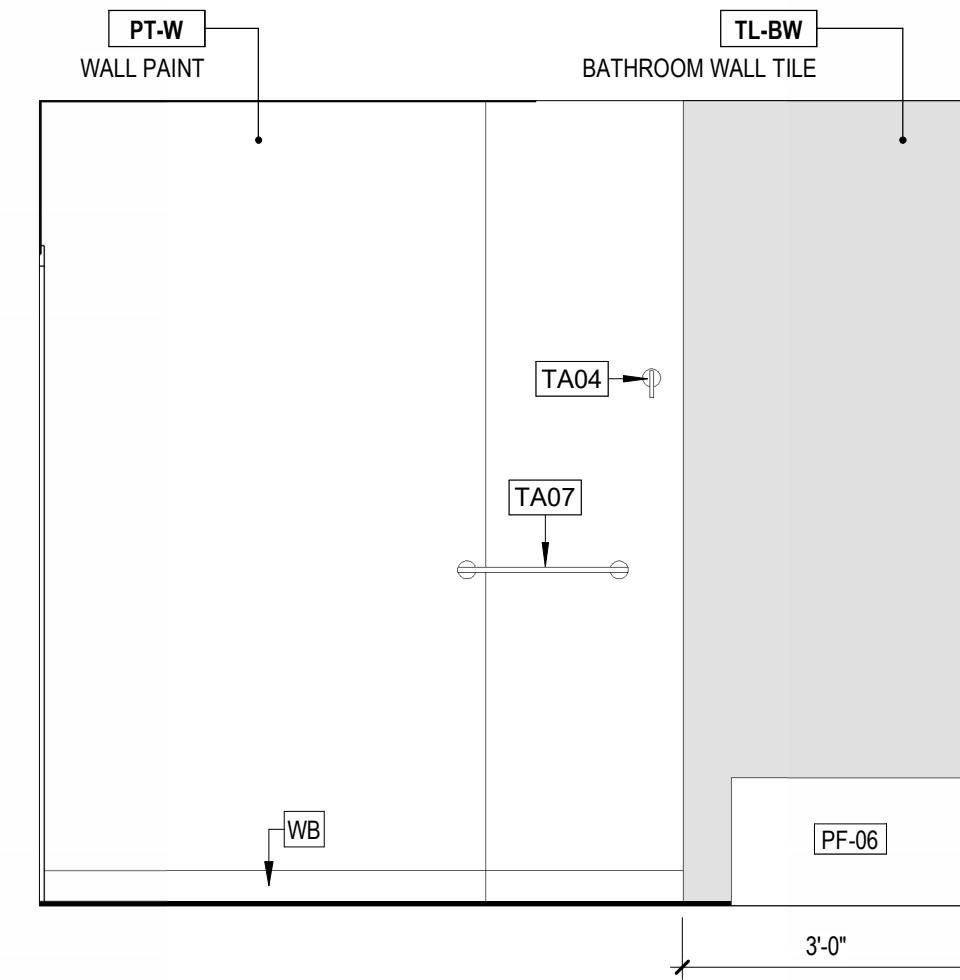

2C UNIT D - GUEST BATH - ELEV 3
1/2" = 1'-0" REF: 2/0000

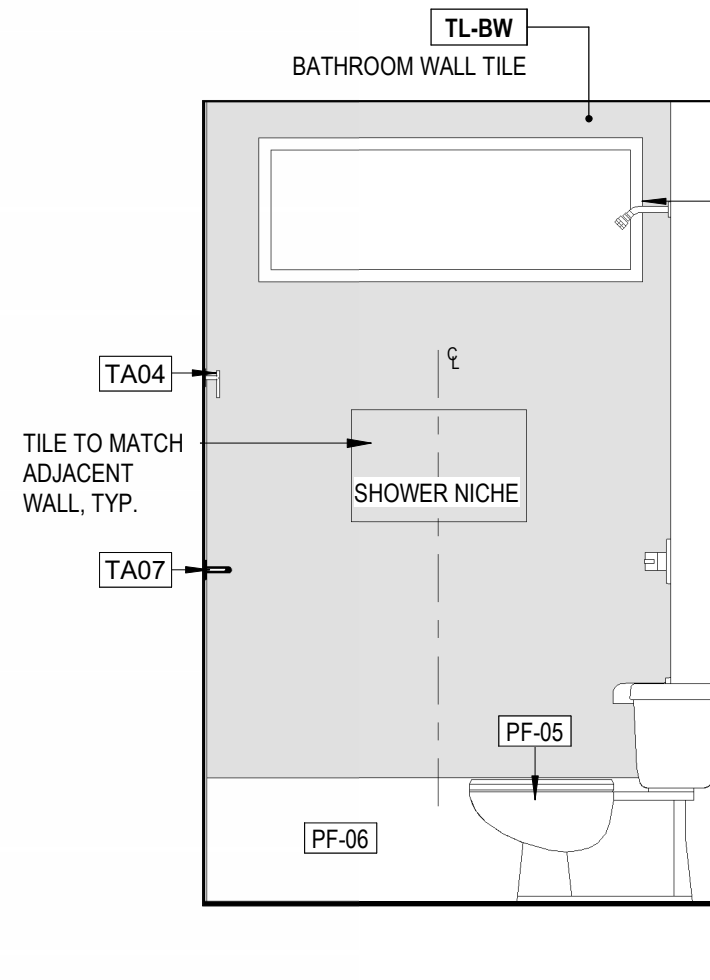

2B UNIT D - GUEST BATH - ELEV 2
1/2" = 1'-0" REF: 2/0000

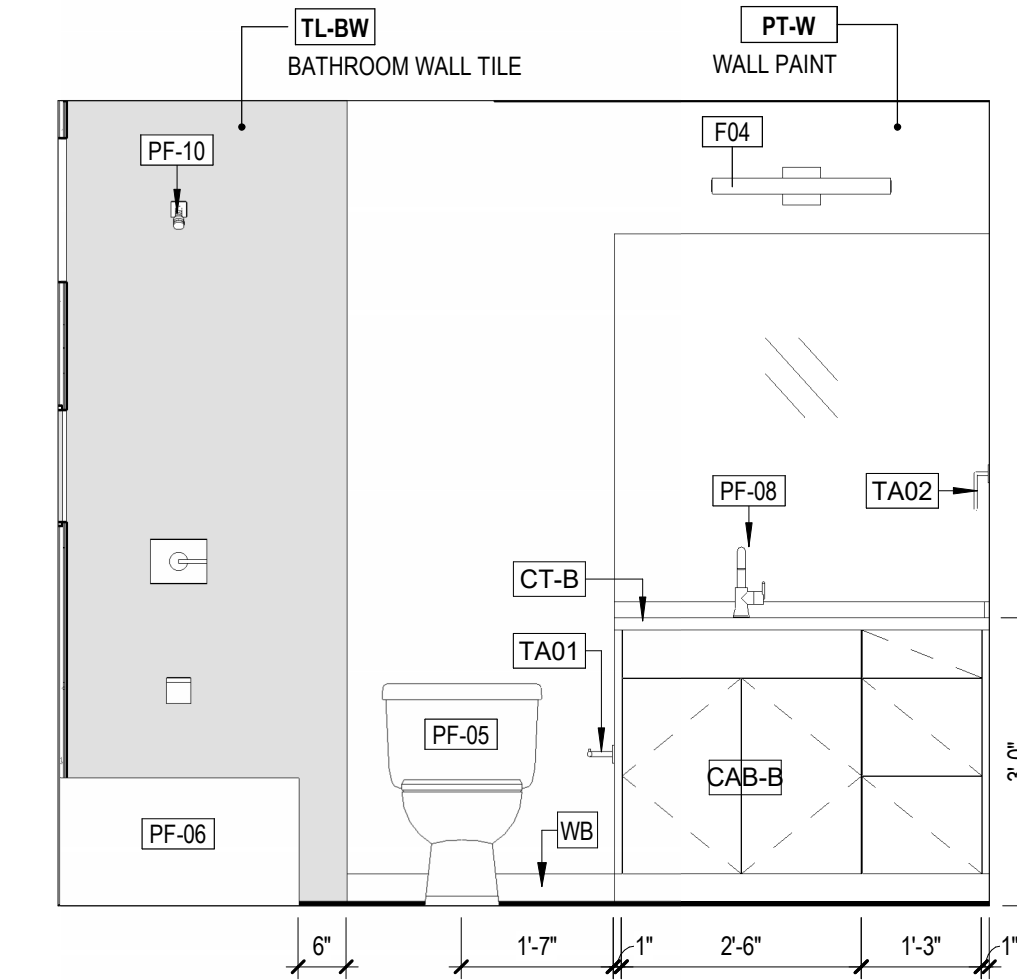

2A UNIT D - GUEST BATH - ELEV 1
1/2" = 1'-0" REF: 2/0000

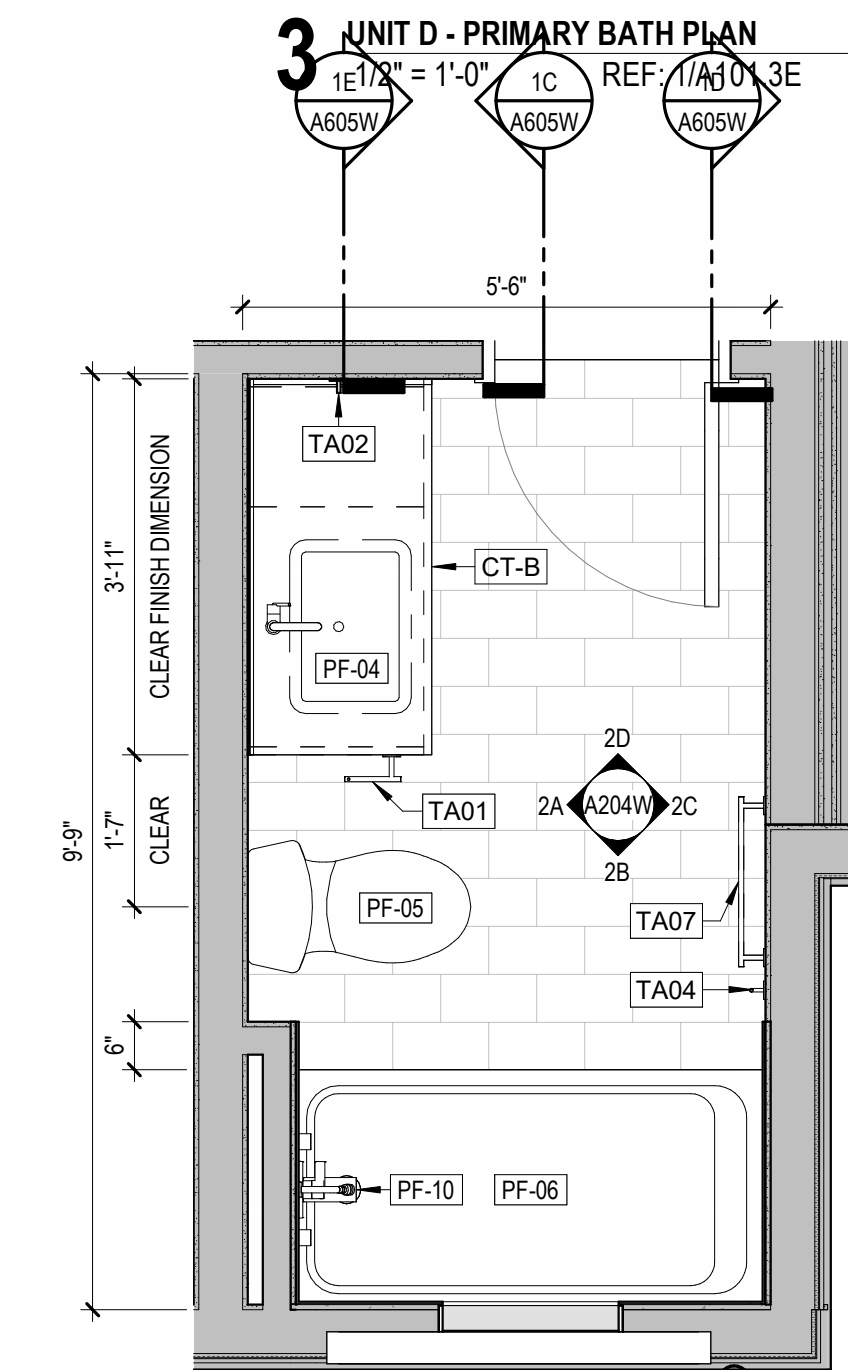

2 UNIT D - GUEST BATH PLAN
1/2" = 1'-0" REF: 1/1A101.2E

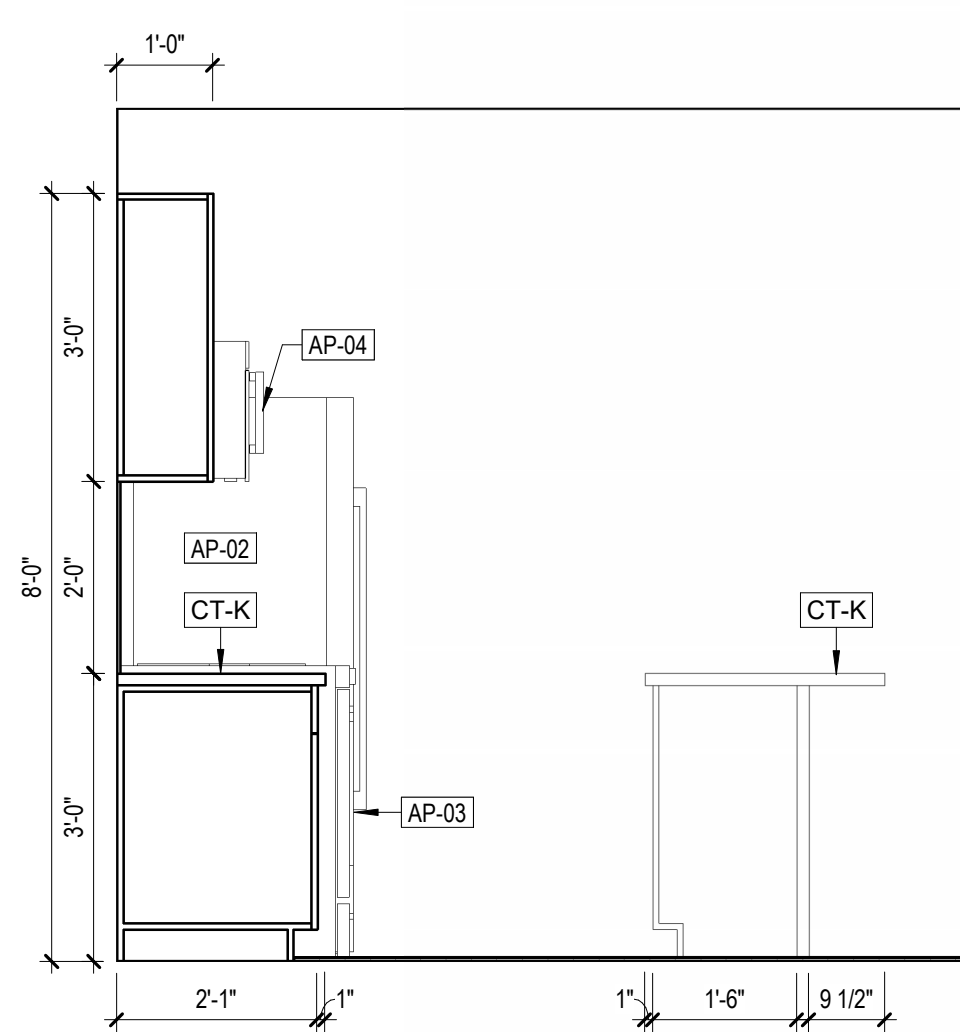

1D UNIT D - KITCHEN - ELEV 4
1/2" = 1'-0" REF: 1/0000

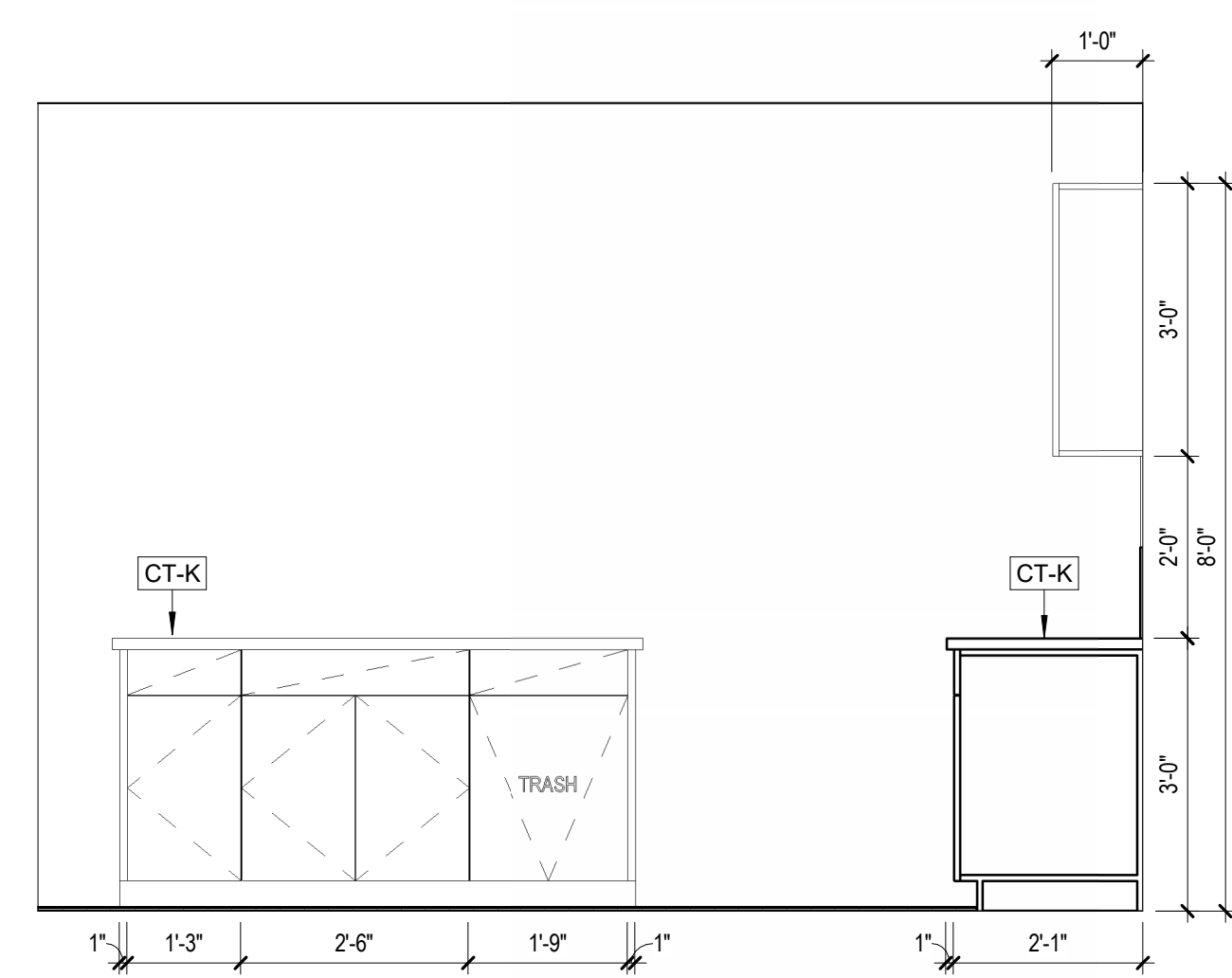

1C UNIT D - KITCHEN - ELEV 3
1/2" = 1'-0" REF: 1/0000

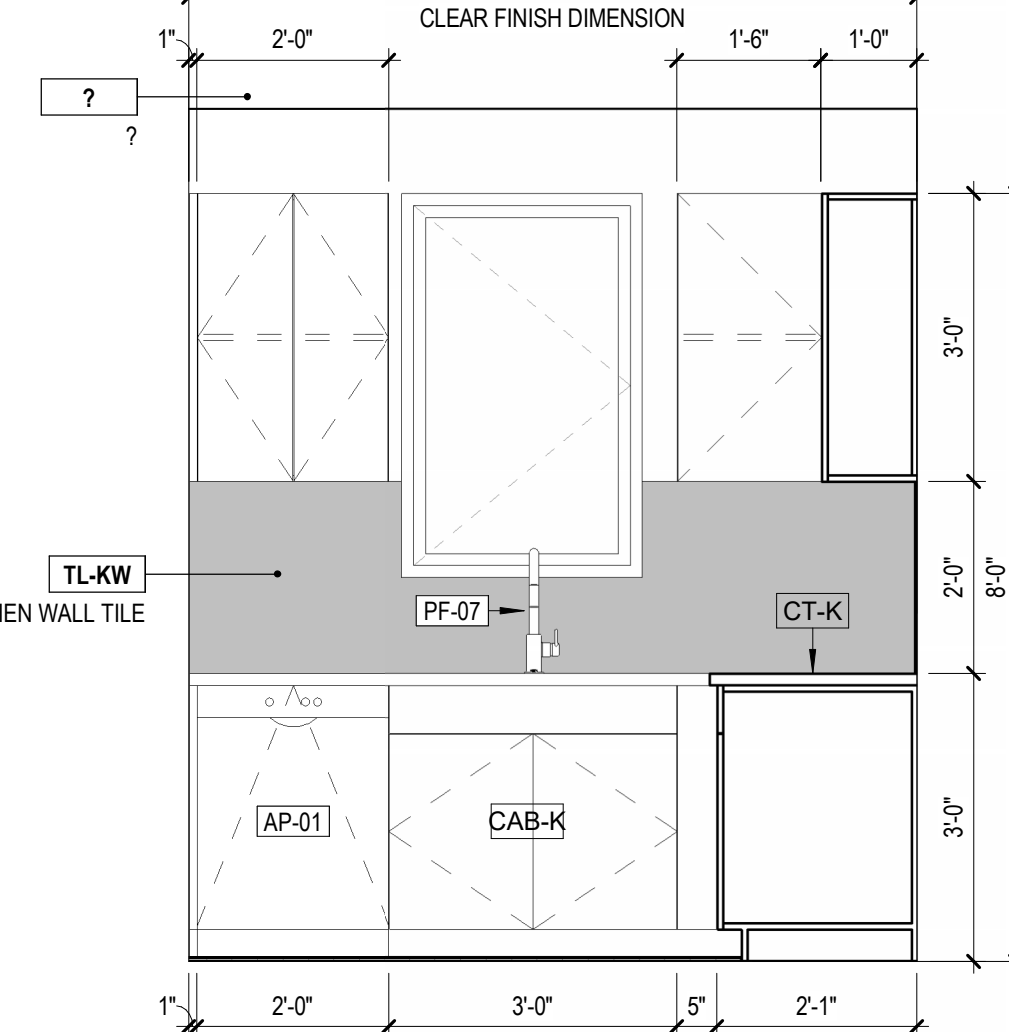

1B UNIT D - KITCHEN - ELEV 2
1/2" = 1'-0" REF: 1/0000

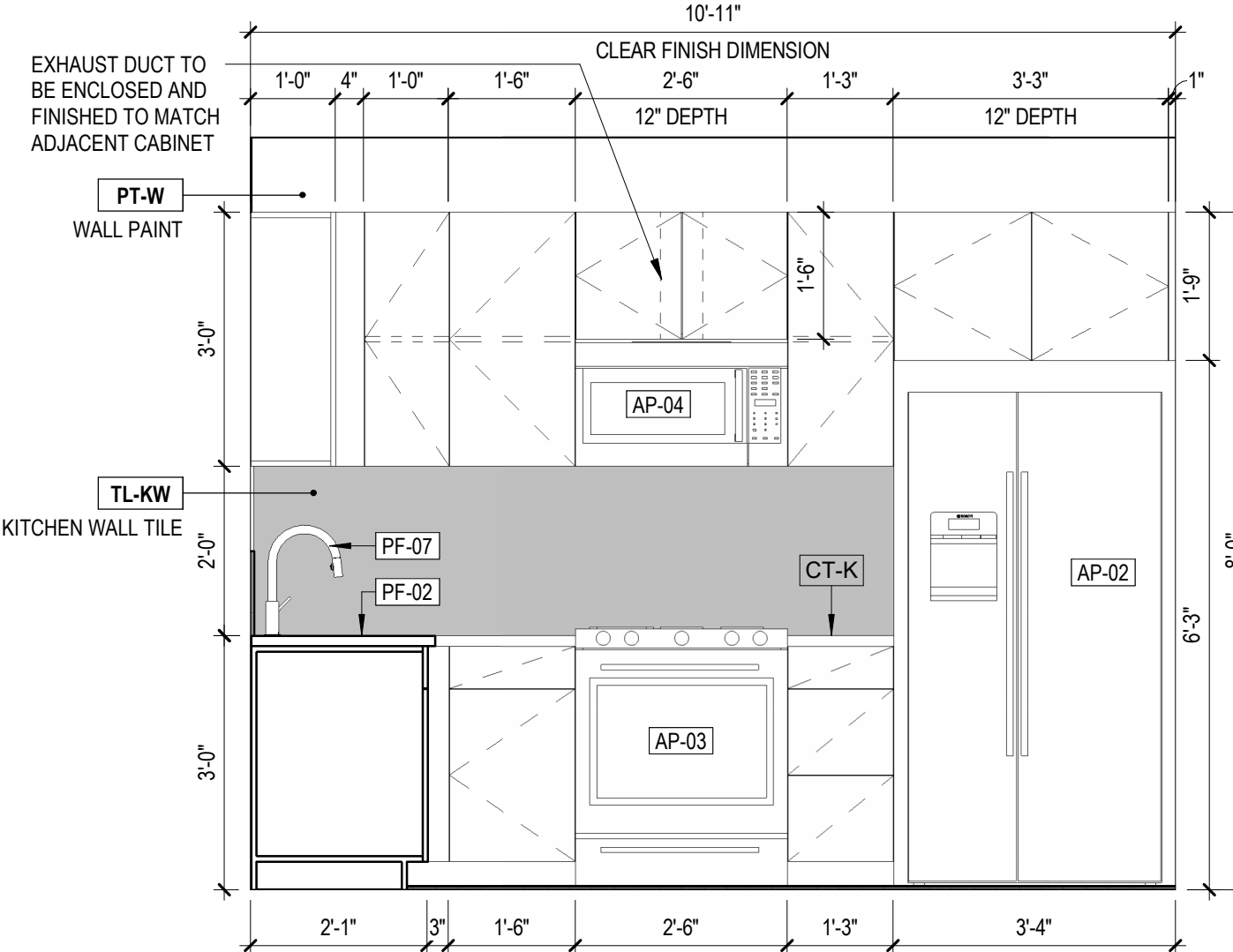

1A UNIT D - KITCHEN - ELEV 1
1/2" = 1'-0" REF: 1/0000

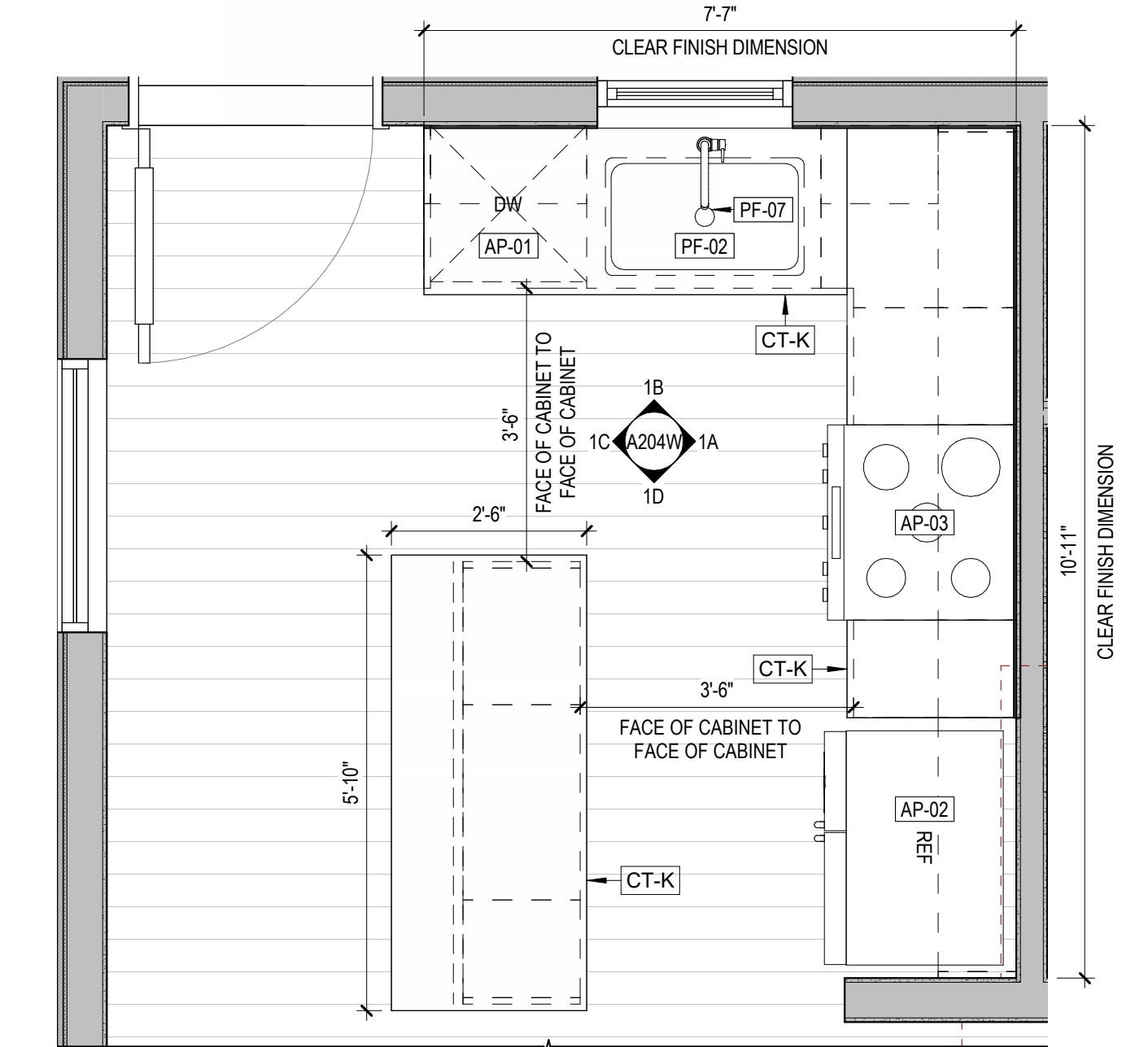

1 UNIT D - KITCHEN PLAN
1/2" = 1'-0" REF: 1/1A101.1E

KEY PLAN

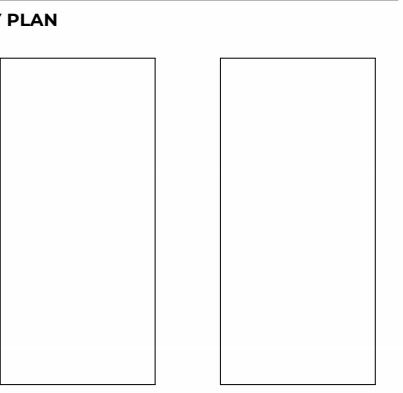

STAMP

NOT FOR CONSTRUCTION

SDCI STAMP

ISSUES

NO.	DESCRIPTION	DATE
1	100% CD BID SET	06.30.2023

SHEET INFORMATION

UNIT D - KITCHEN & BATH ELEVATIONS

A204W

Storybuilt holds all rights of copyright to these drawings. Any reproductions, alterations, modifications, usage or incorporation into other documents may not occur without the prior written permission of Storybuilt. © 2022 Storybuilt, LLC.

- INTERIOR ELEVATION NOTES**
- REFER TO A800 SERIES FOR TYPICAL MOUNTING HEIGHTS. TYPICAL MOUNTING HEIGHTS SHALL BE REFERENCED AT ALL TIMES UNLESS OTHERWISE NOTED ON INTERIOR ELEVATION DRAWINGS.
 - REFER TO A900 SERIES FOR APPLIANCE, TOILET ACCESSORY, PLUMBING FIXTURE, AND FINISH SCHEDULES.
 - CENTER MIRRORS ABOVE VANITY WHEN DIMENSIONS ARE NOT PROVIDED. REFER TO MOUNTING DETAILS FOR ADDITIONAL MOUNTING INFORMATION FOR MIRRORS.
 - FILLER STRIPS TO BE PROVIDED AT ALL CABINETS AGAINST WALLS AND INSIDE CORNERS, AS REQUIRED BY CABINET MANUFACTURER.
 - BLUE DUK LINER SHOWER NICHE SIZE: 14" X 22" ORIENTED HORIZONTALLY PER INTERIOR ELEVATIONS

SUMIE WEST PARCEL

1700 S Walker Street
 Seattle, Washington 98144
 18 project no. 2023

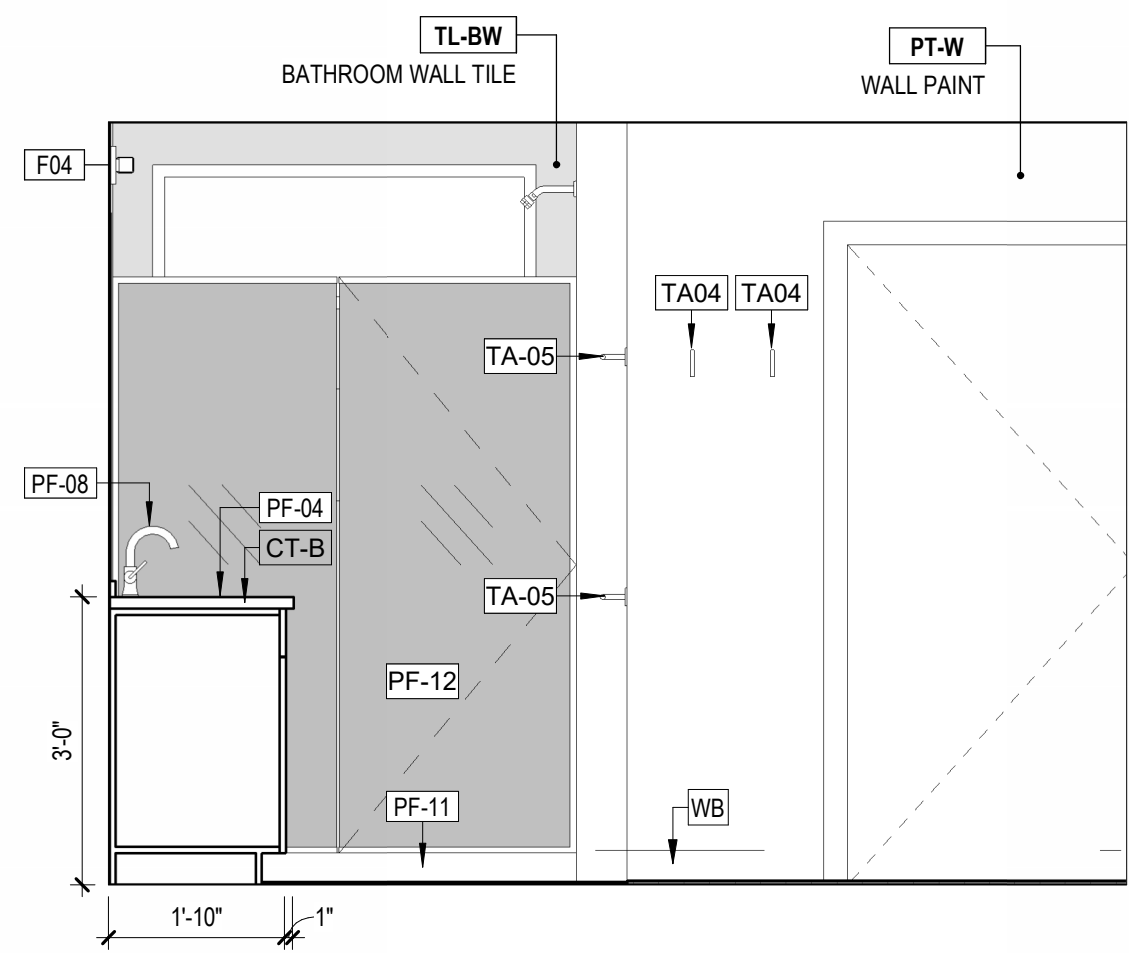

3D UNIT E - PRIMARY BATH - ELEV 4
 1/2" = 1'-0" REF: 3/0000

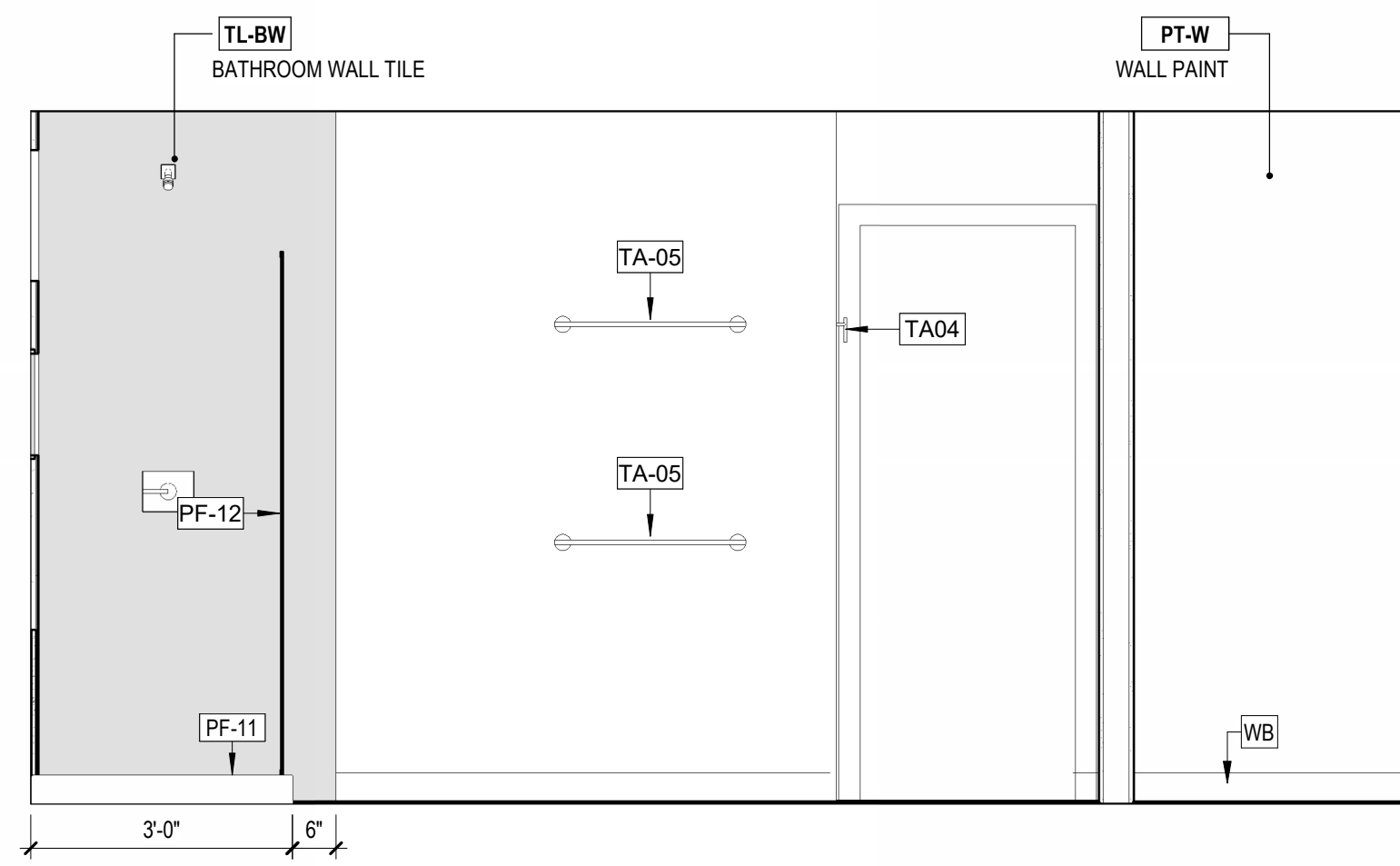

3C UNIT E - PRIMARY BATH - ELEV 3
 1/2" = 1'-0" REF: 3/0000

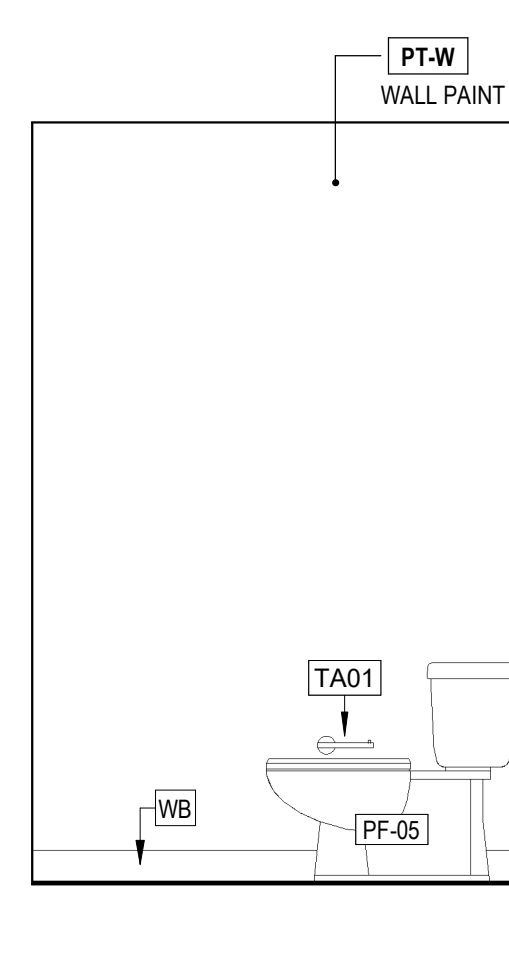

3B UNIT E - PRIMARY BATH - ELEV 2
 1/2" = 1'-0" REF: 3/0000

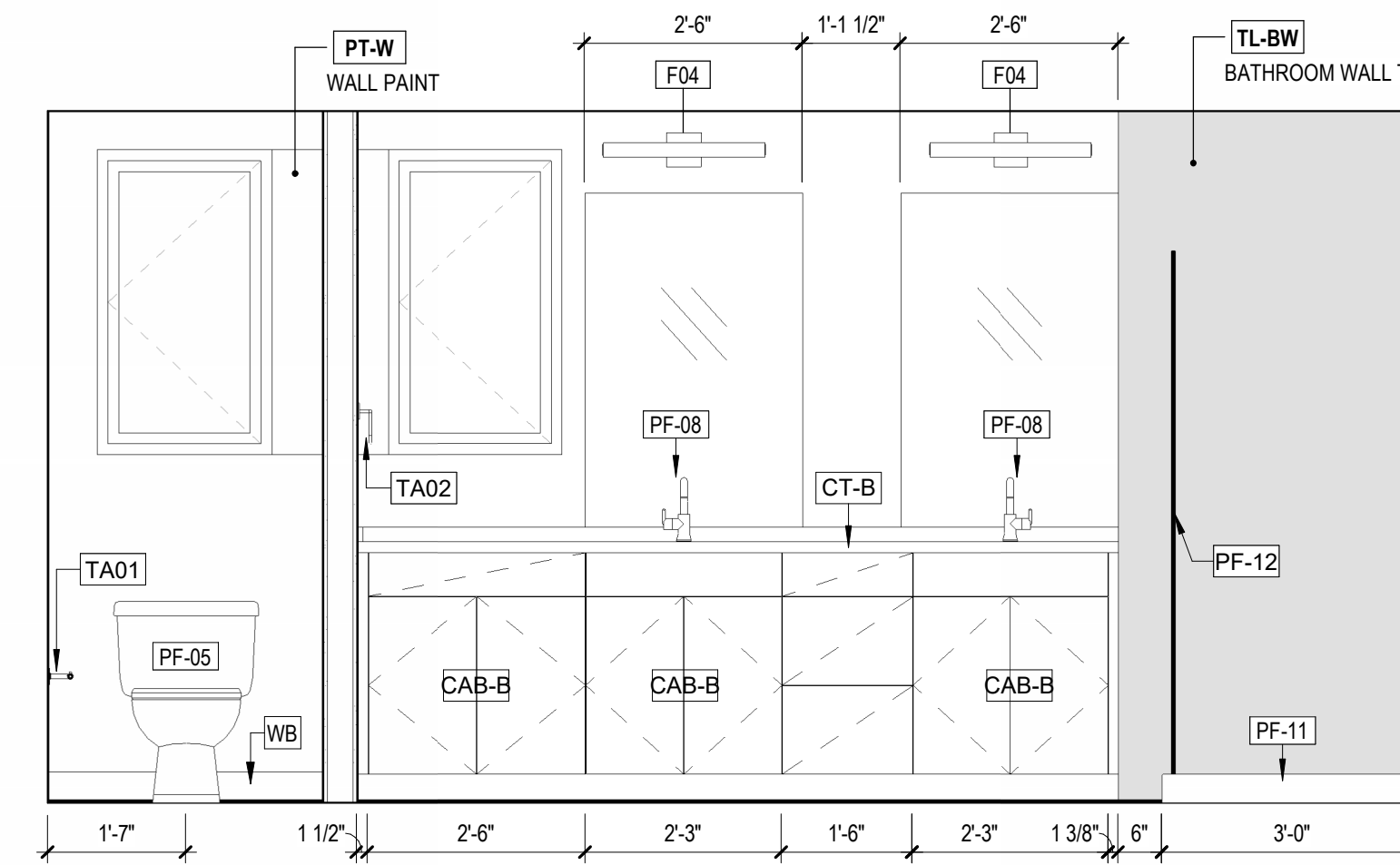

3A UNIT E - PRIMARY BATH - ELEV 1
 1/2" = 1'-0" REF: 3/0000

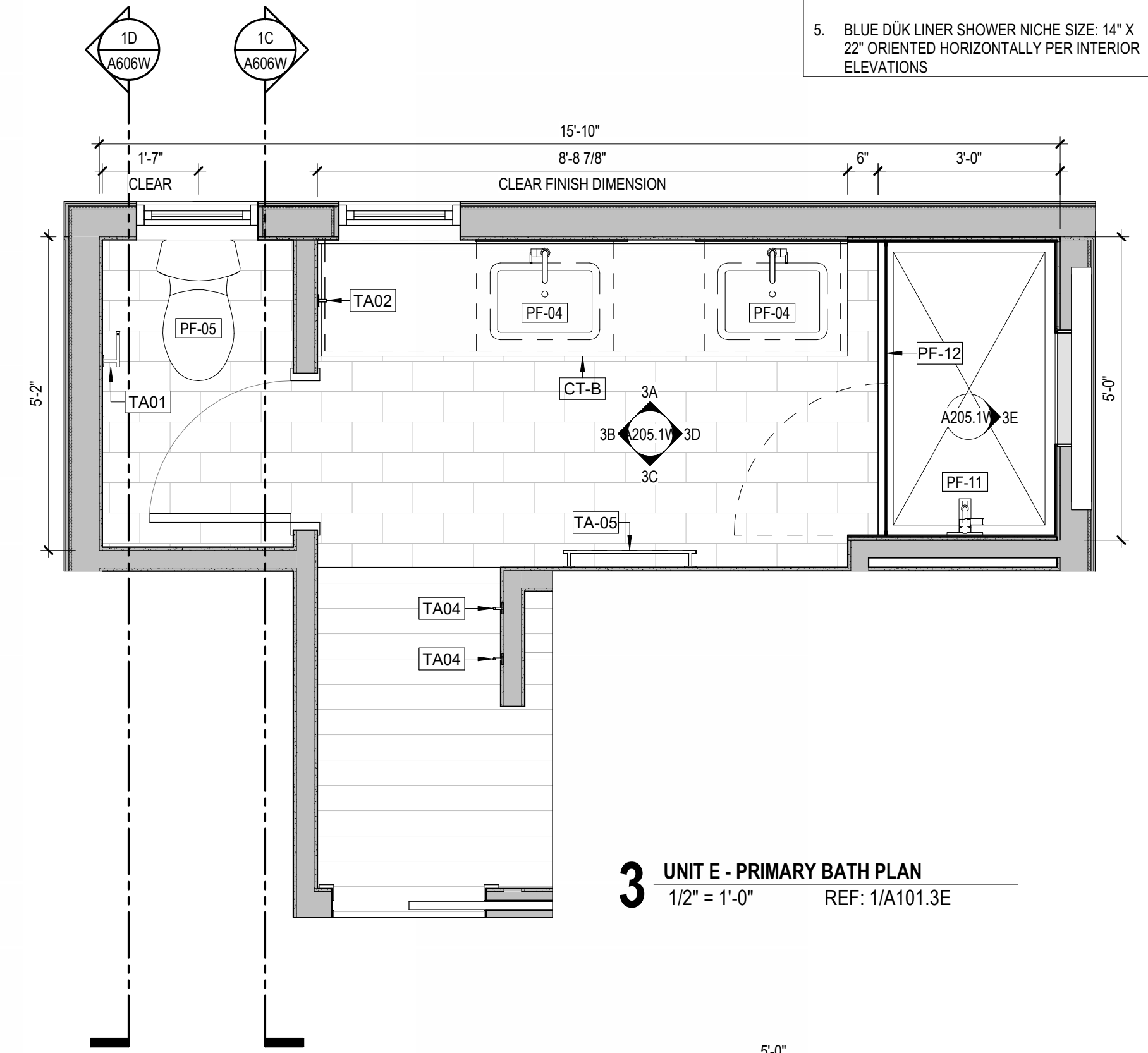

3 UNIT E - PRIMARY BATH PLAN
 1/2" = 1'-0" REF: 1/101.3E

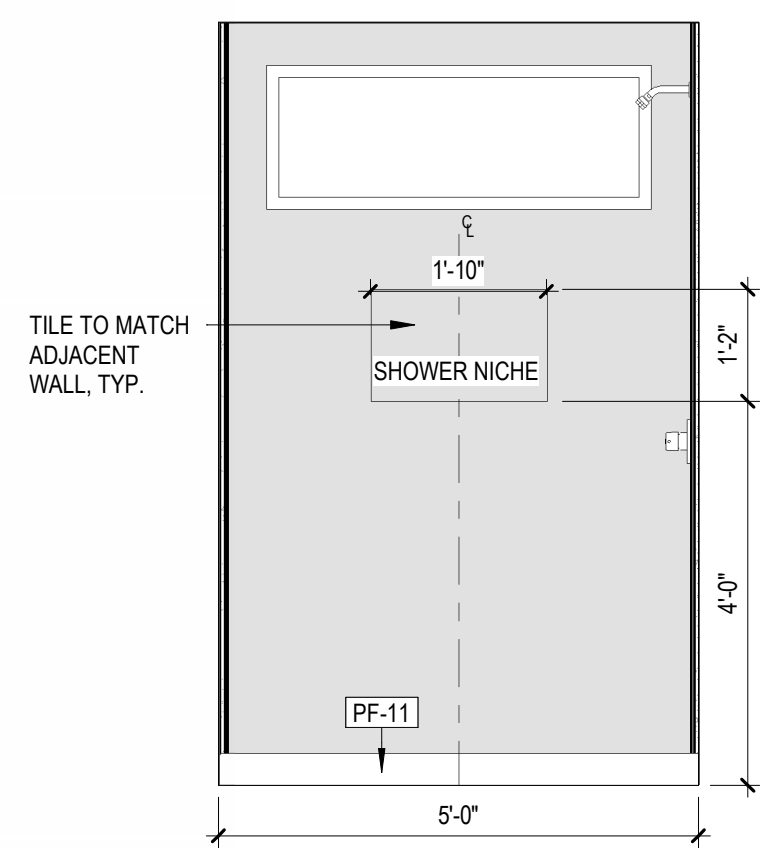

3E UNIT E - PRIMARY BATH - ELEV 5
 1/2" = 1'-0" REF: 3/0000

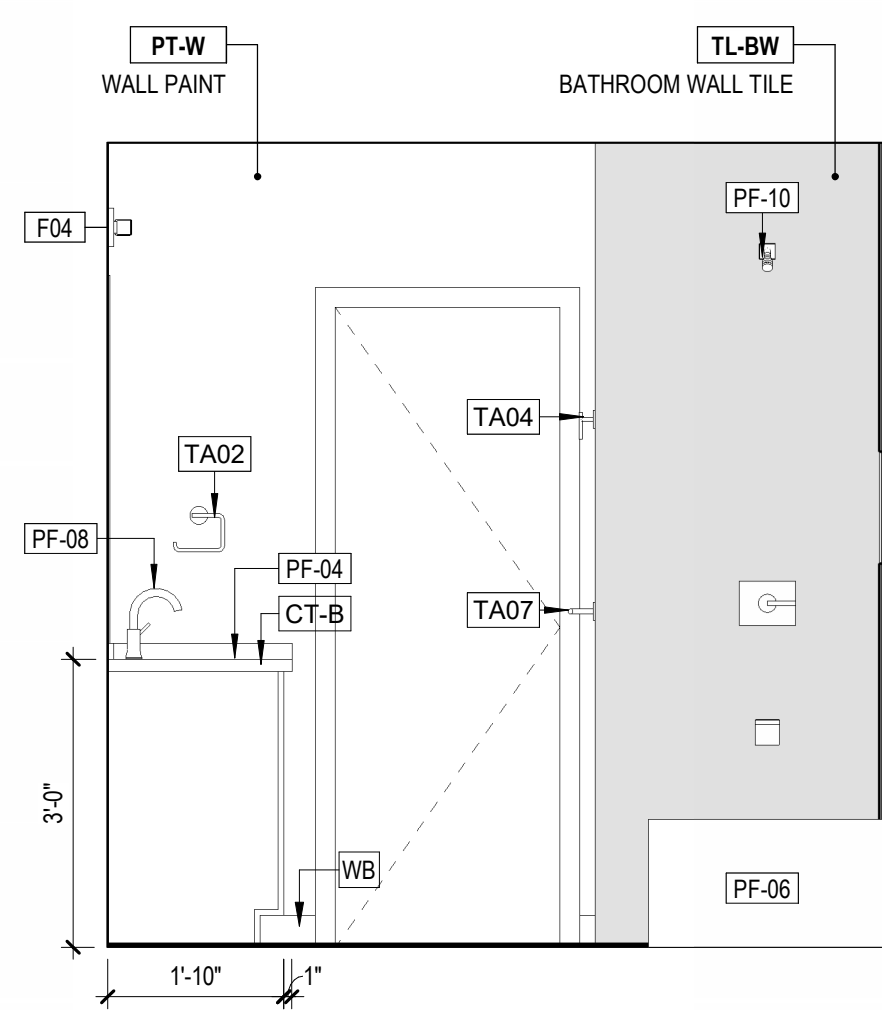

2D UNIT E - GUEST BATH - ELEV 4
 1/2" = 1'-0" REF: 2/0000

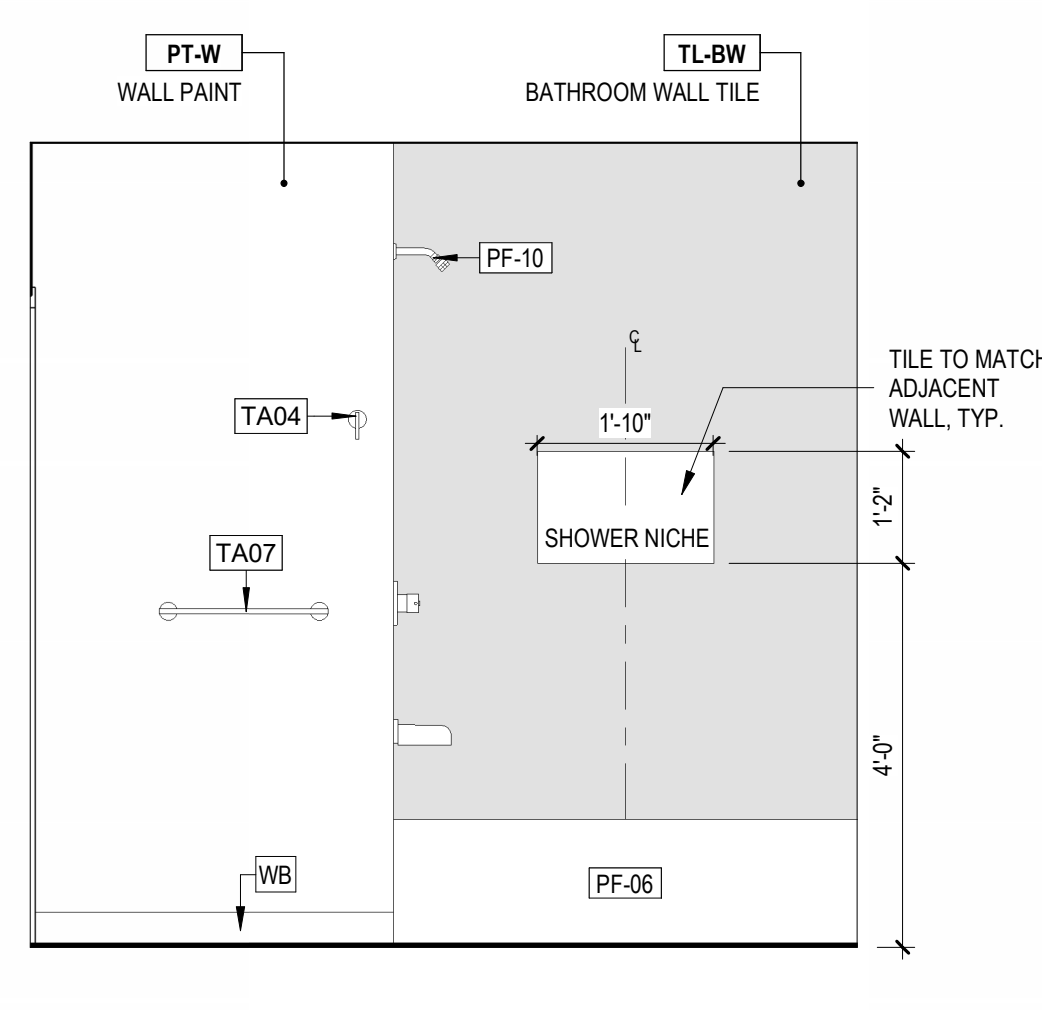

2C UNIT E - GUEST BATH - ELEV 3
 1/2" = 1'-0" REF: 2/0000

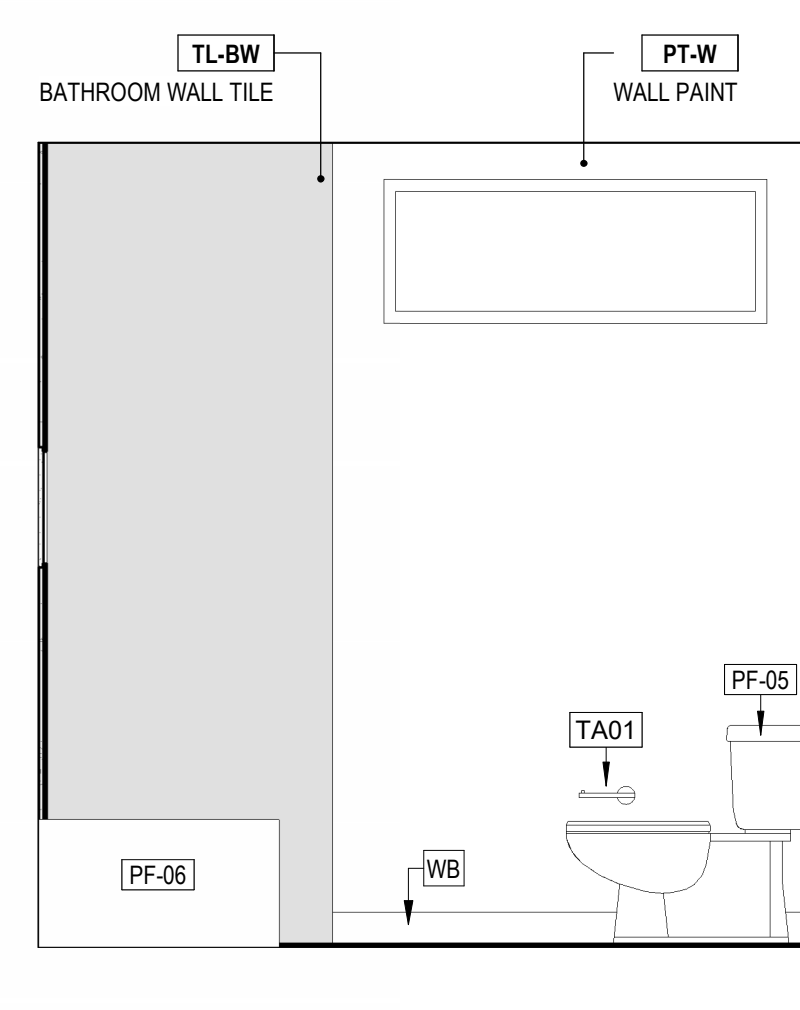

2B UNIT E - GUEST BATH - ELEV 2
 1/2" = 1'-0" REF: 2/0000

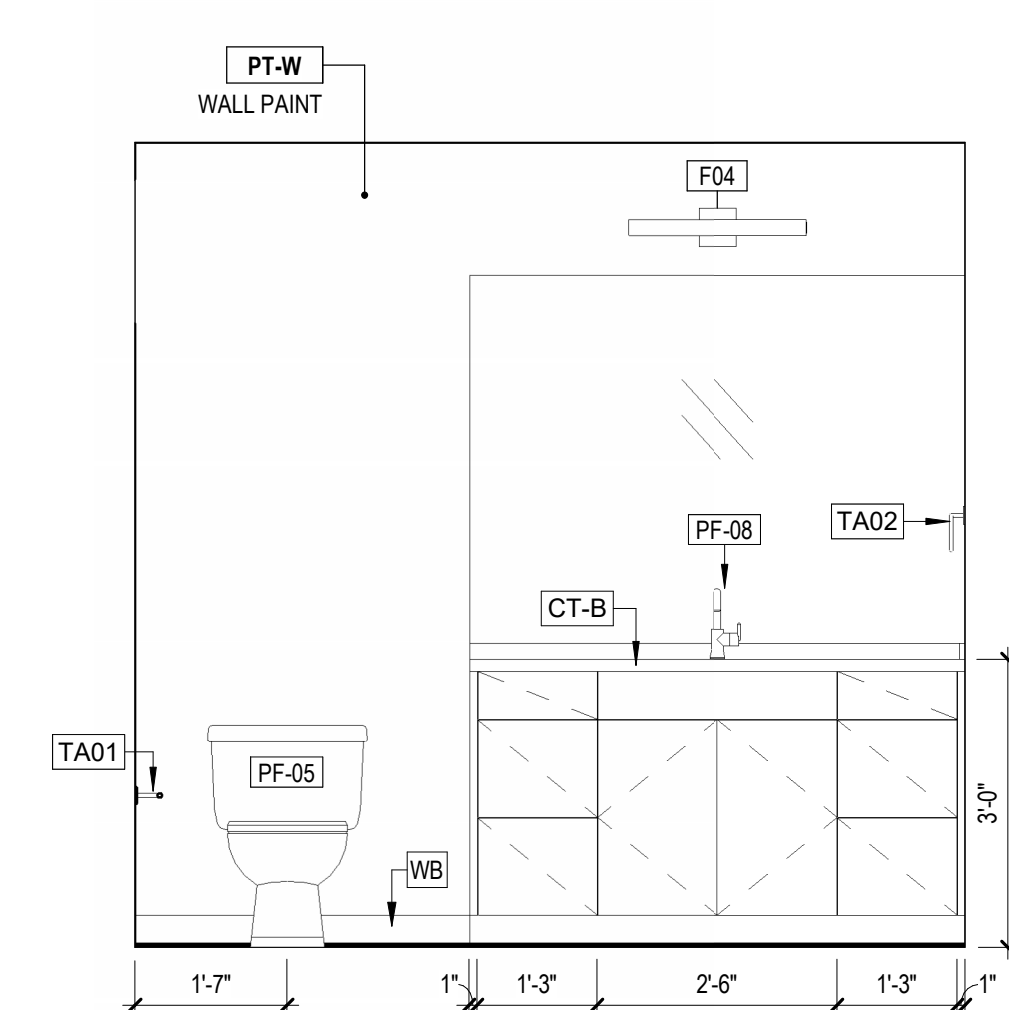

2A UNIT E - GUEST BATH - ELEV 1
 1/2" = 1'-0" REF: 2/0000

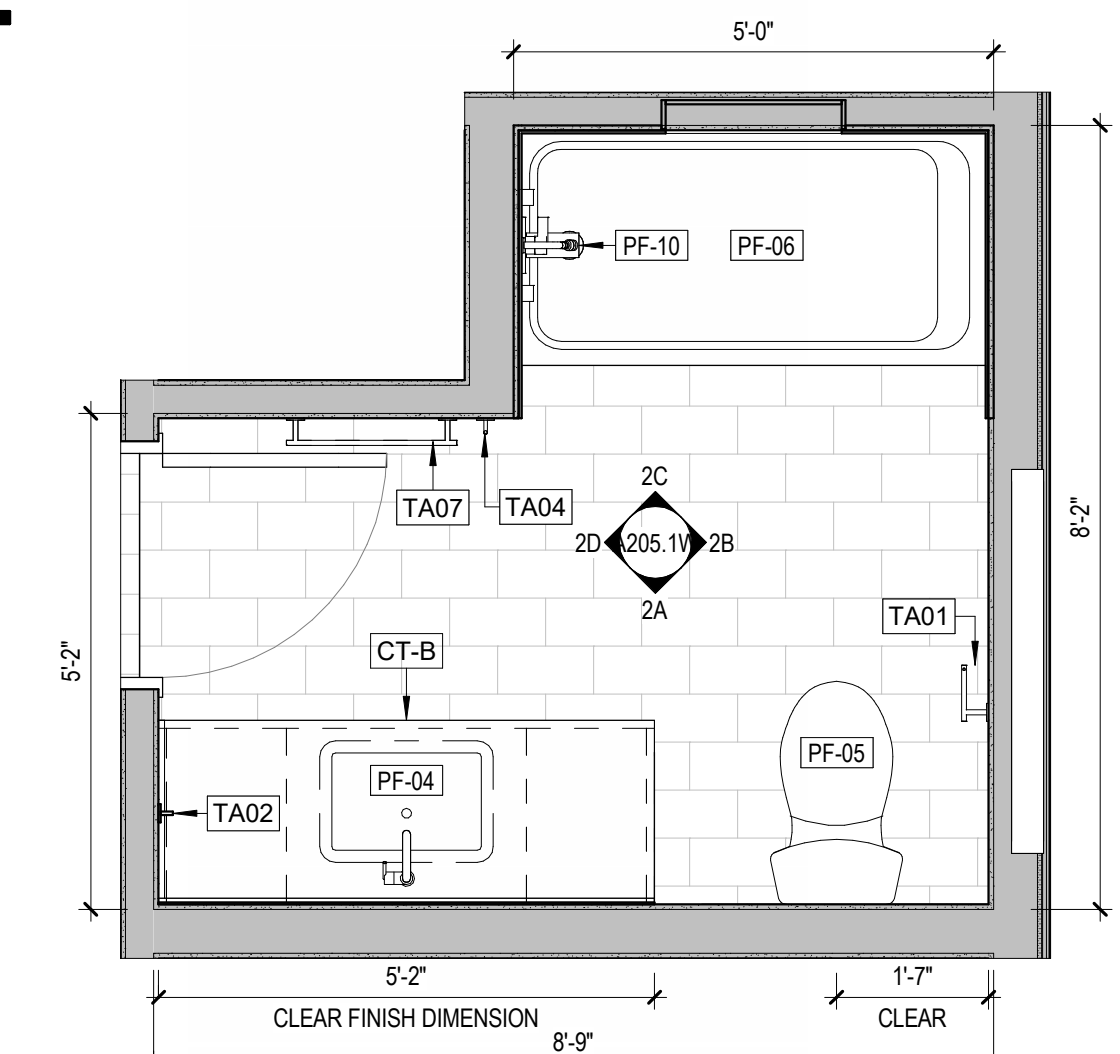

2 UNIT E - GUEST BATH PLAN
 1/2" = 1'-0" REF: 1/101.2E

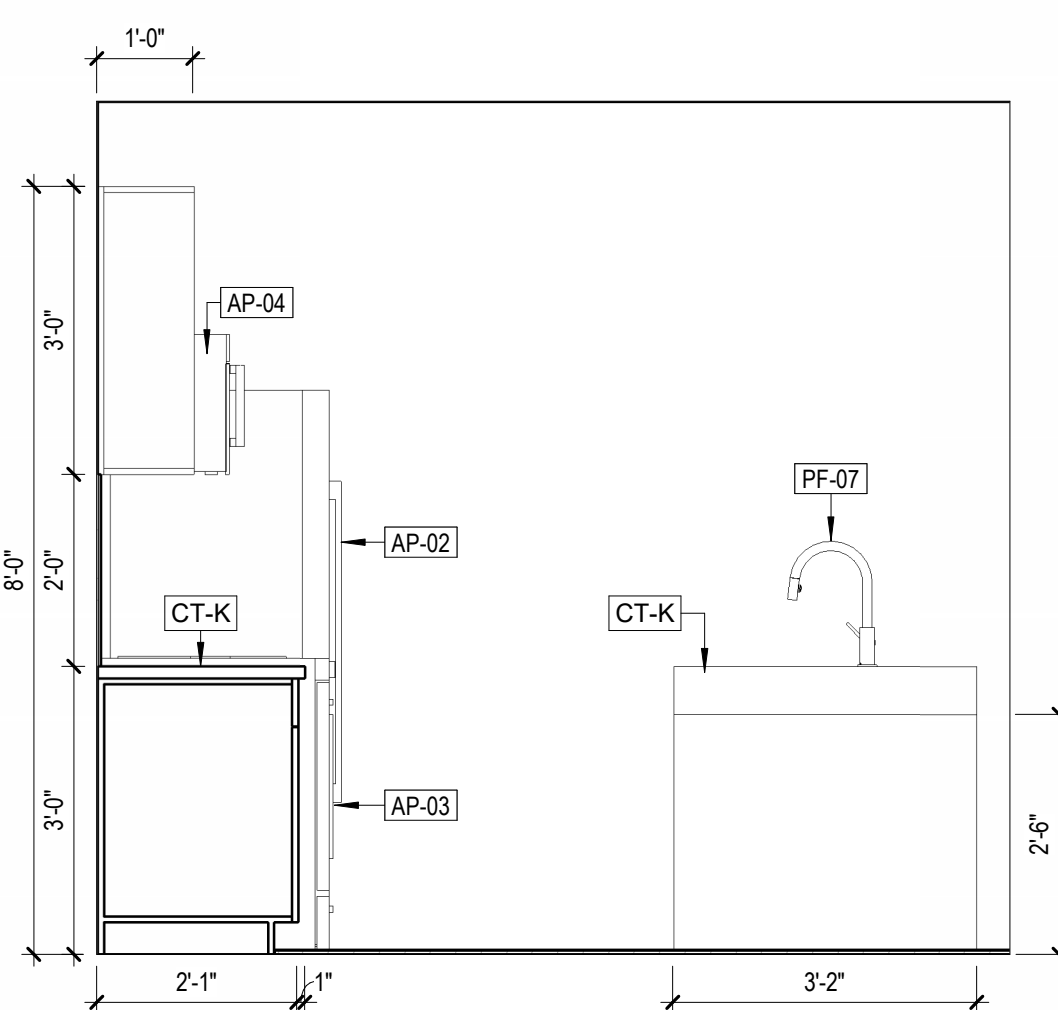

1D UNIT E - KITCHEN - ELEV 4
 1/2" = 1'-0" REF: 1/0000

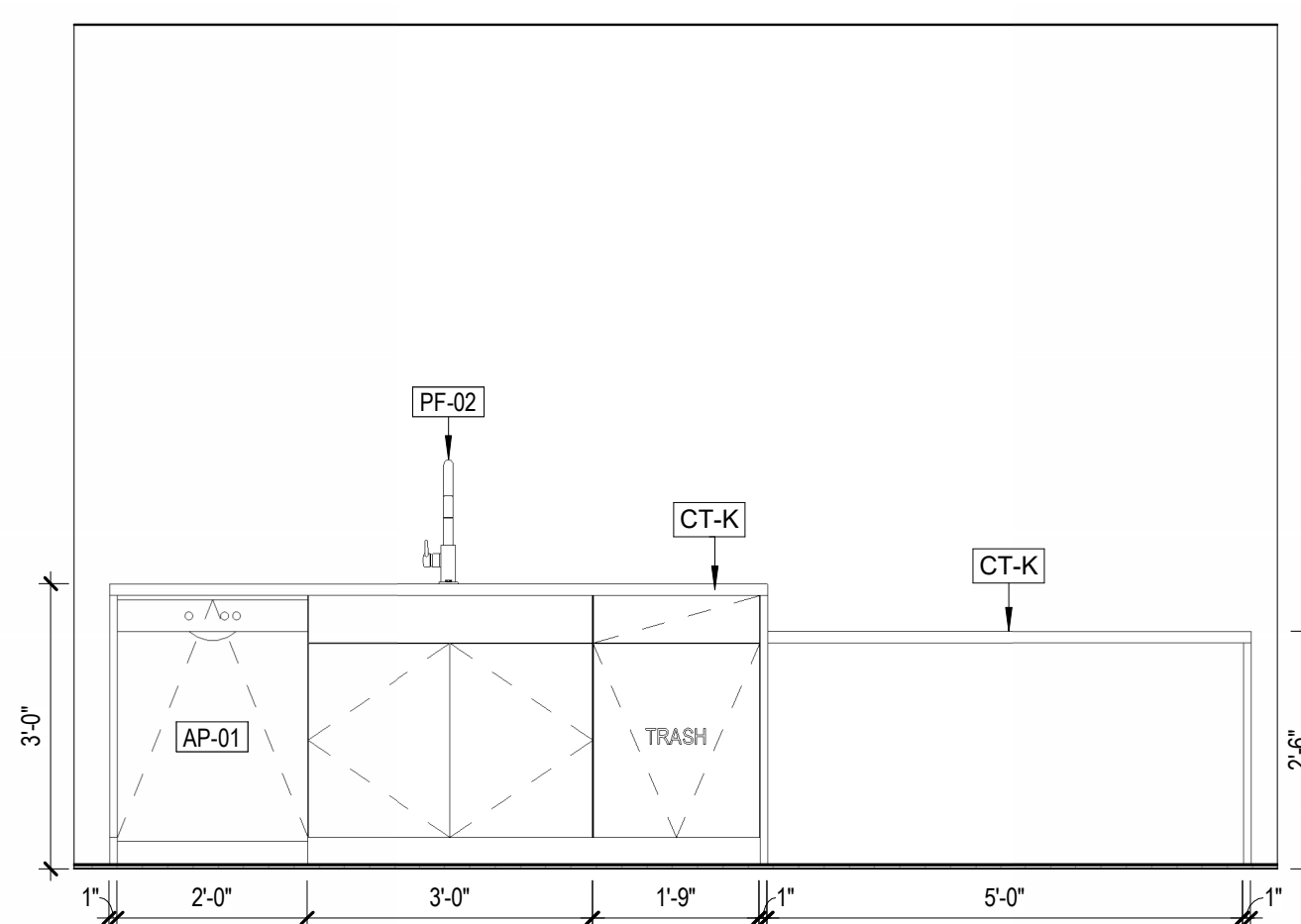

1C UNIT E - KITCHEN - ELEV 3
 1/2" = 1'-0" REF: 1/0000

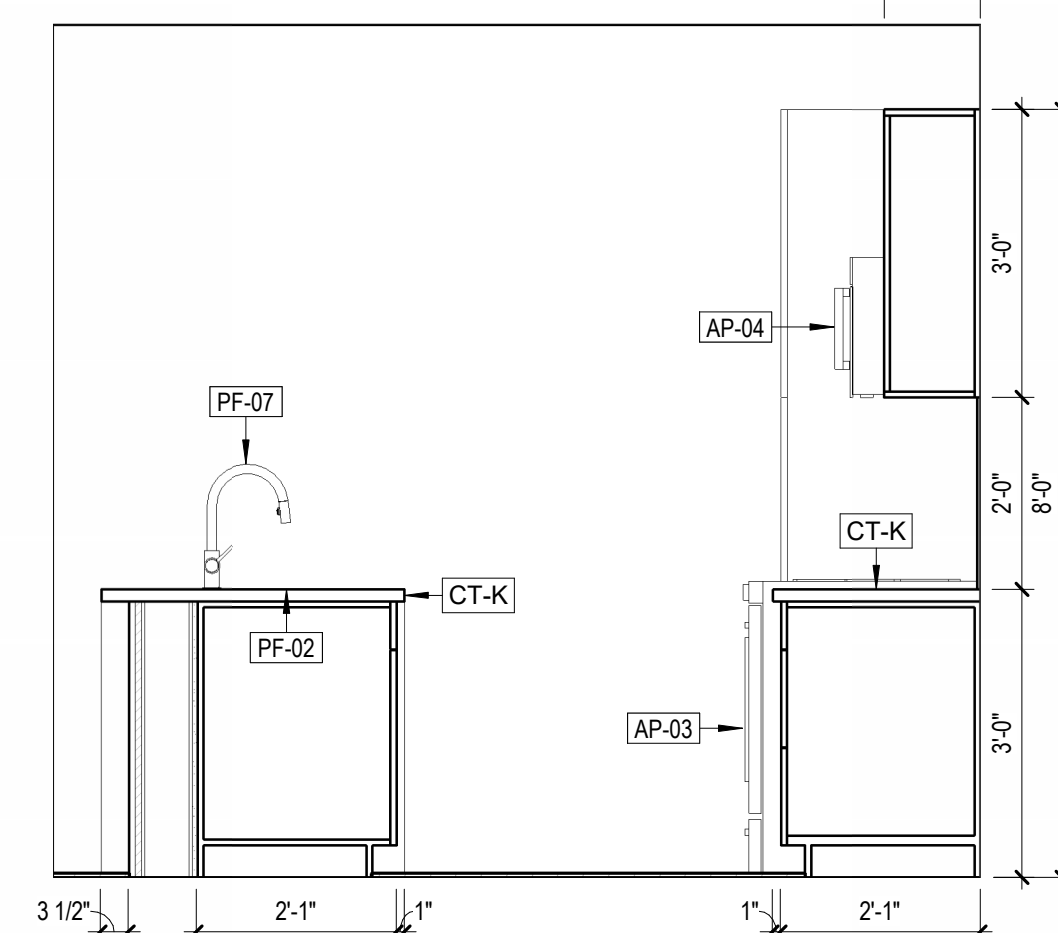

1B UNIT E - KITCHEN - ELEV 2
 1/2" = 1'-0" REF: 1/0000

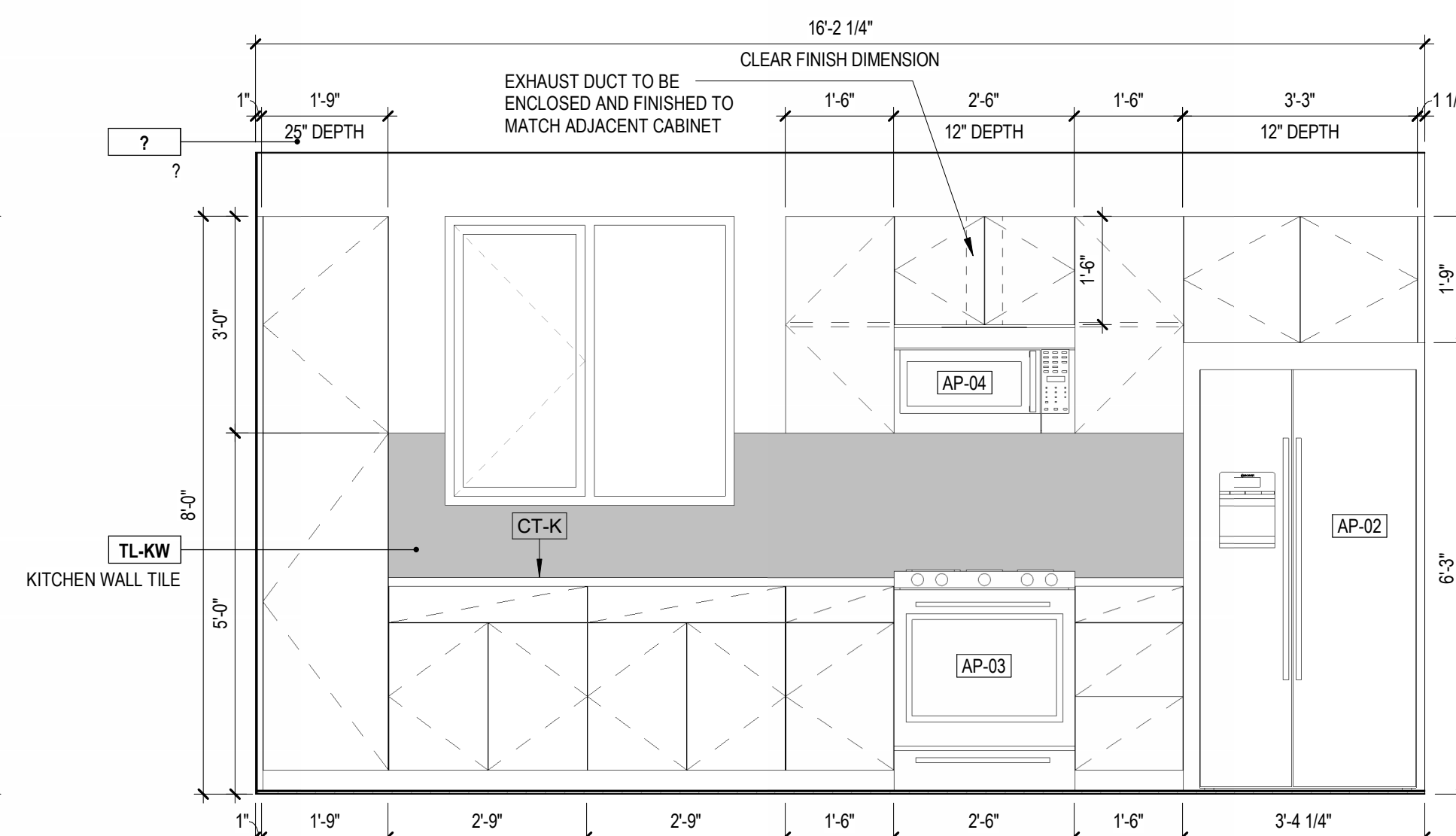

1A UNIT E - KITCHEN - ELEV 1
 1/2" = 1'-0" REF: 1/0000

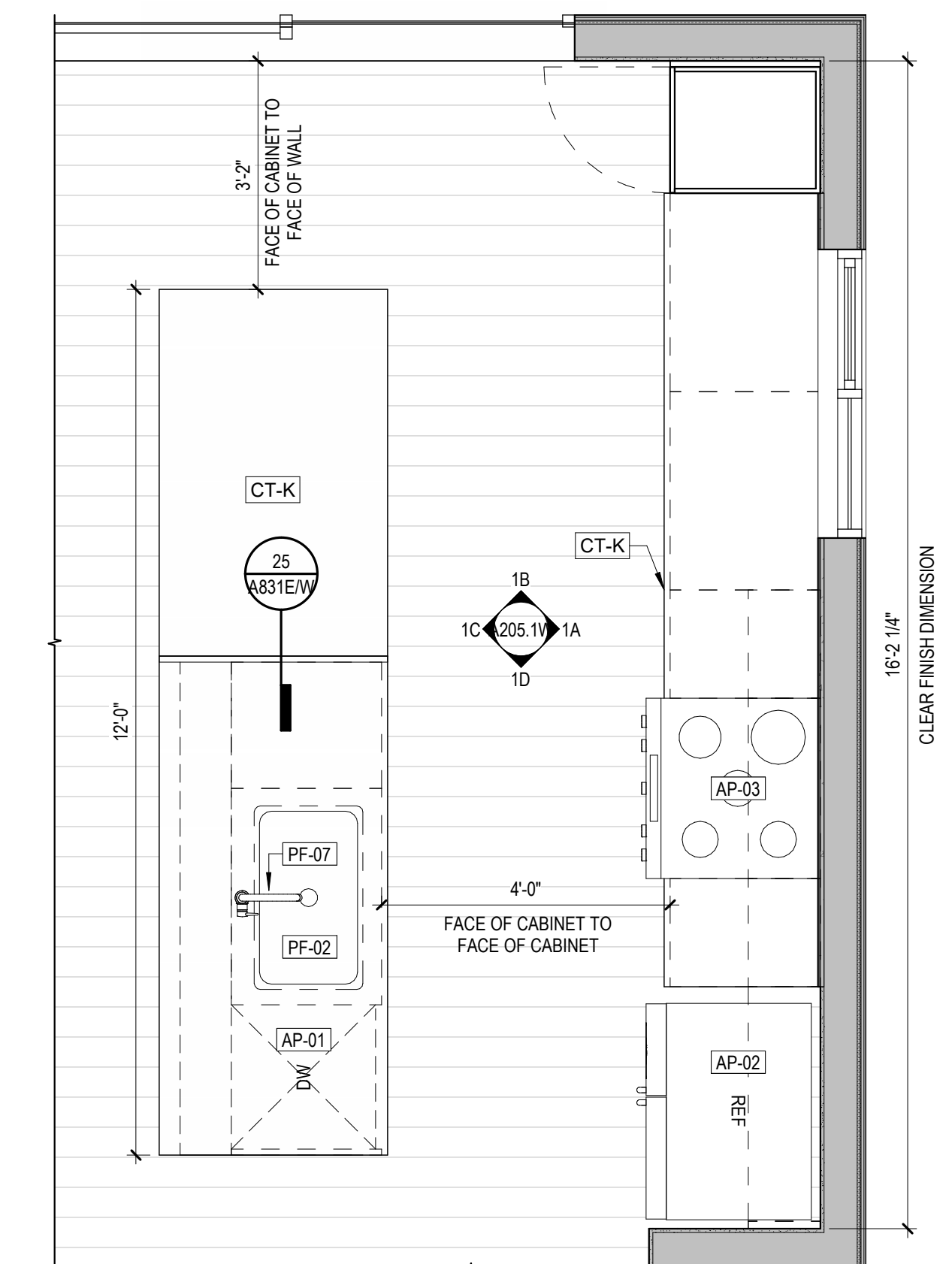

1 UNIT E - KITCHEN PLAN
 1/2" = 1'-0" REF: 1/101.1E

KEY PLAN

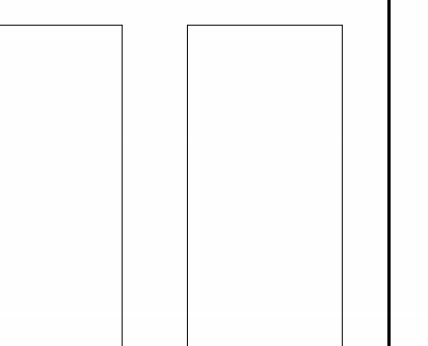

STAMP
 NOT FOR CONSTRUCTION

ISSUES

NO.	DESCRIPTION	DATE
1	100% CD BID SET	06.20.2023

SHEET INFORMATION
 UNIT E - KITCHEN & BATH ELEVATIONS

A205.1W

Storybuilt holds all rights of copyright to these drawings. Any reproduction, alteration, modification, usage or incorporation into other documents may not occur without the prior written permission of Storybuilt.
 © 2022 Storybuilt, LLC

- INTERIOR ELEVATION NOTES**
- REFER TO 800 SERIES FOR TYPICAL MOUNTING HEIGHTS. TYPICAL MOUNTING HEIGHTS SHALL BE REFERENCED AT ALL TIMES UNLESS OTHERWISE NOTED ON INTERIOR ELEVATION DRAWINGS.
 - REFER TO 900 SERIES FOR APPLIANCE, TOILET ACCESSORY, PLUMBING FIXTURE, AND FINISH SCHEDULES.
 - CENTER MIRRORS ABOVE VANITY WHEN DIMENSIONS ARE NOT PROVIDED. REFER TO MOUNTING DETAILS FOR ADDITIONAL MOUNTING INFORMATION FOR MIRRORS.
 - FILLER STRIPS TO BE PROVIDED AT ALL CABINETS AGAINST WALLS AND INSIDE CORNERS, AS REQUIRED BY CABINET MANUFACTURER.
 - BLUE DDK LINER SHOWER NICHE SIZE: 14" X 22" ORIENTED HORIZONTALLY PER INTERIOR ELEVATIONS

SUMIE WEST PARCEL

1700 S Walker Street
Seattle, Washington 98144
@project No. 203

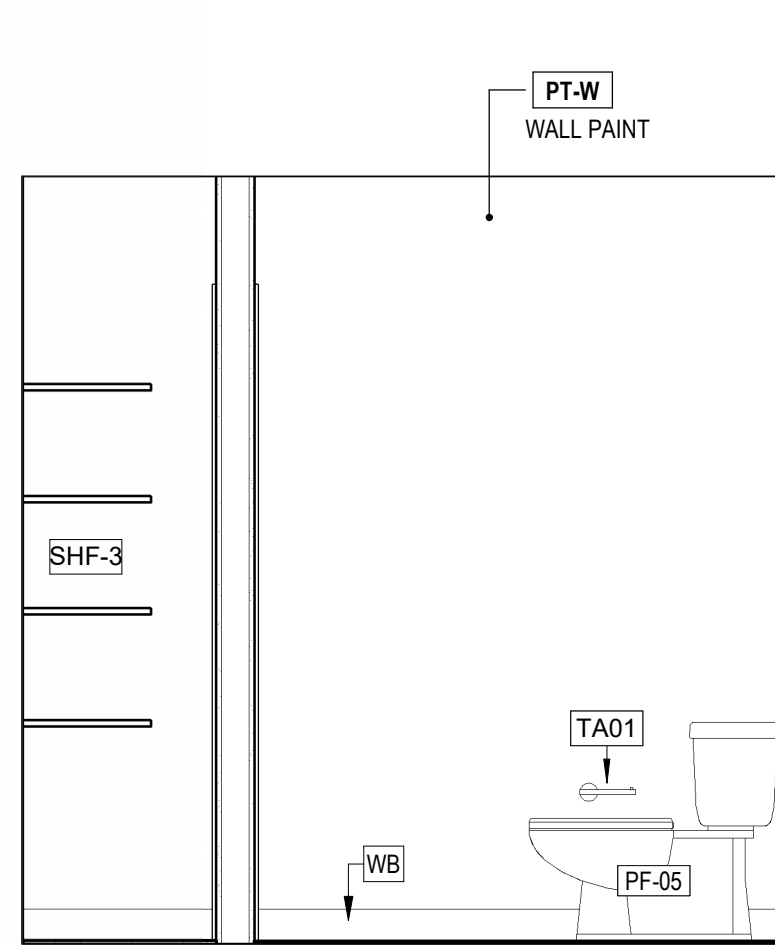

3D UNIT E-2 - PRIMARY BATH - ELEV 4
1/2" = 1'-0" REF: 3/0000

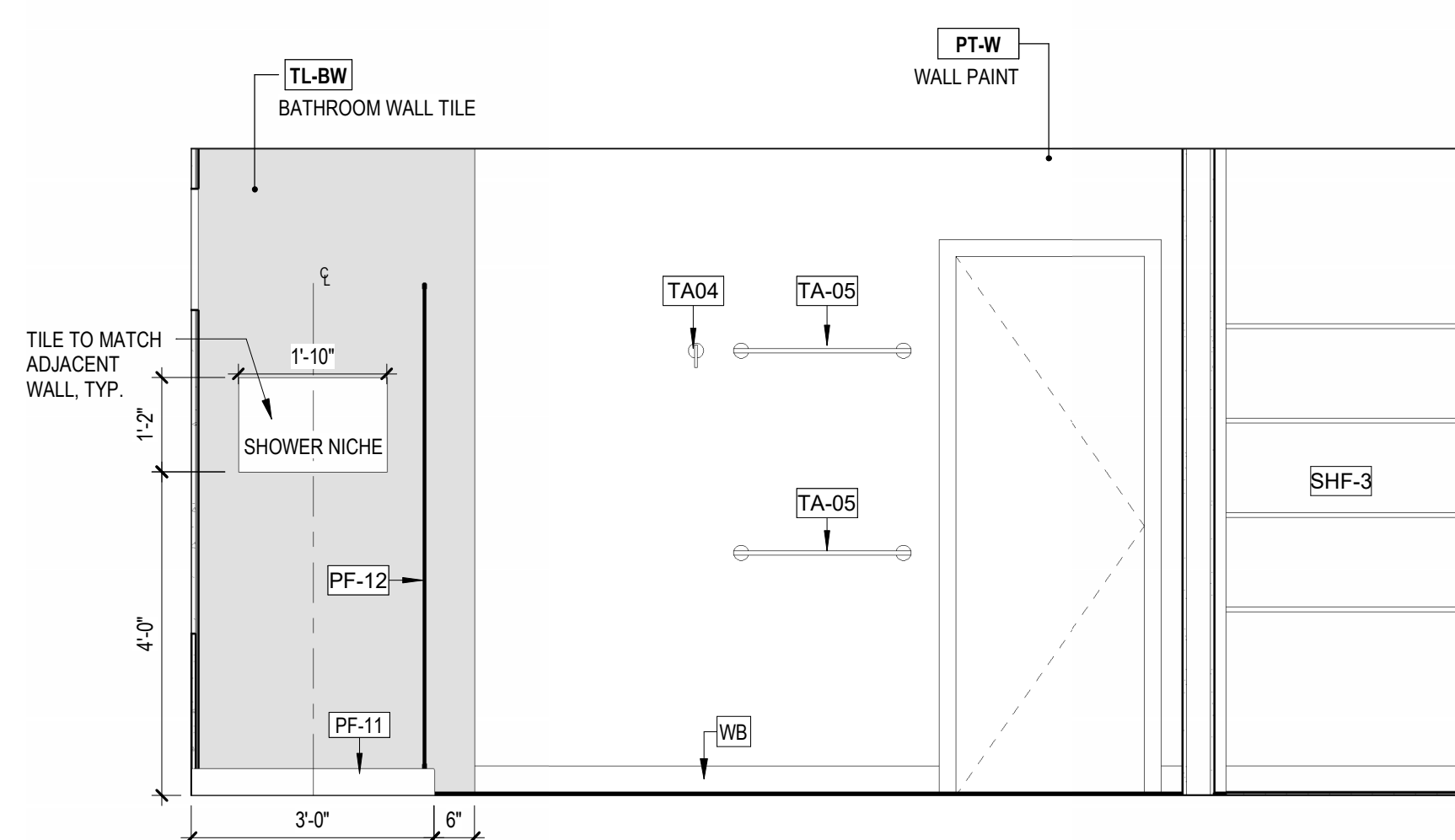

3C UNIT E-2 - PRIMARY BATH - ELEV 3
1/2" = 1'-0" REF: 3/0000

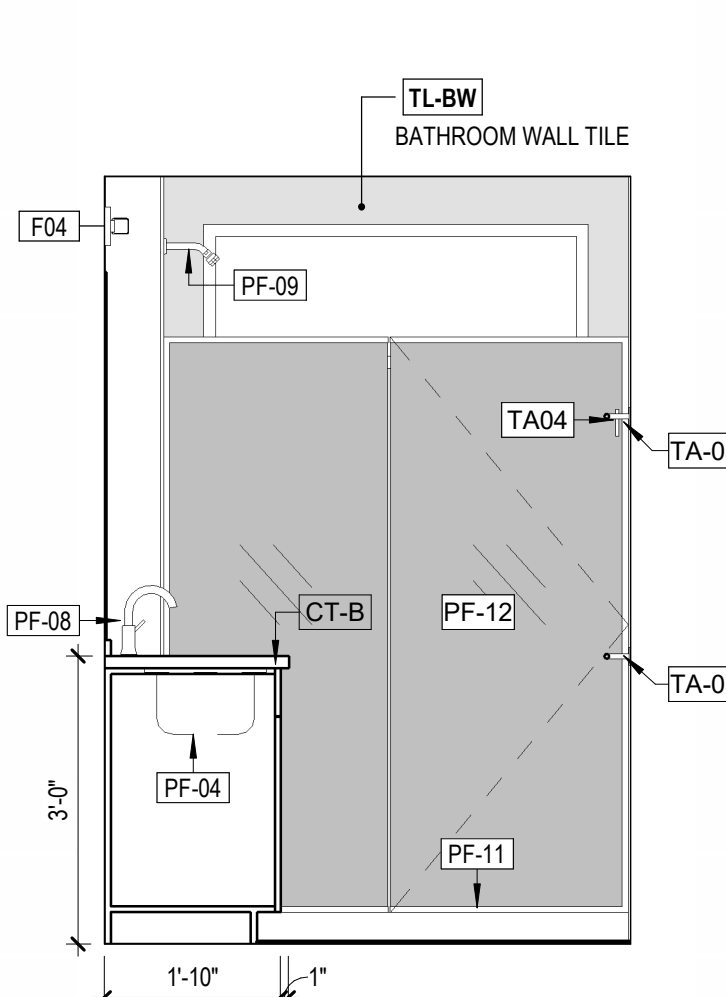

3B UNIT E-2 - PRIMARY BATH - ELEV 2
1/2" = 1'-0" REF: 3/0000

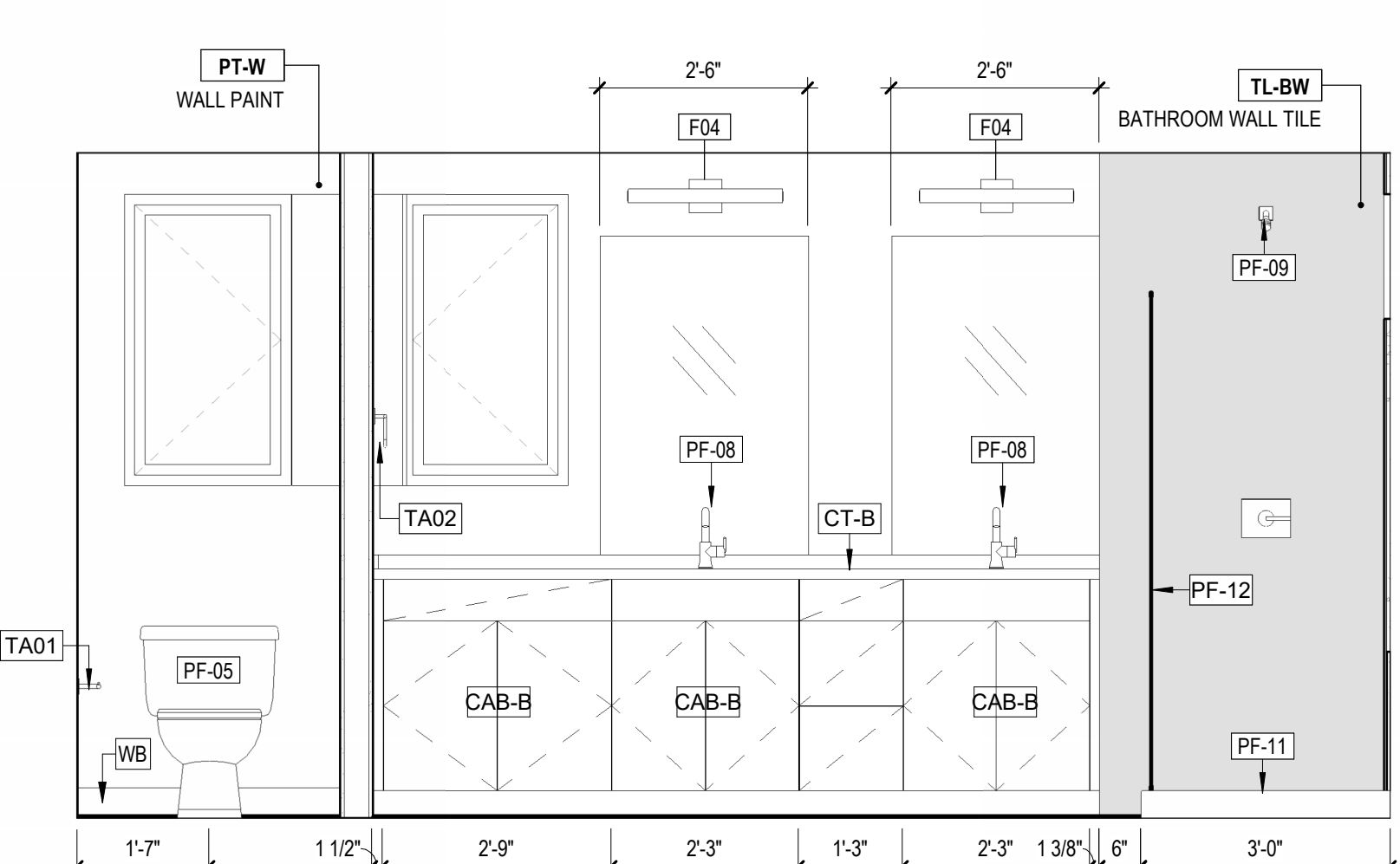

3A UNIT E-2 - PRIMARY BATH - ELEV 1
1/2" = 1'-0" REF: 3/0000

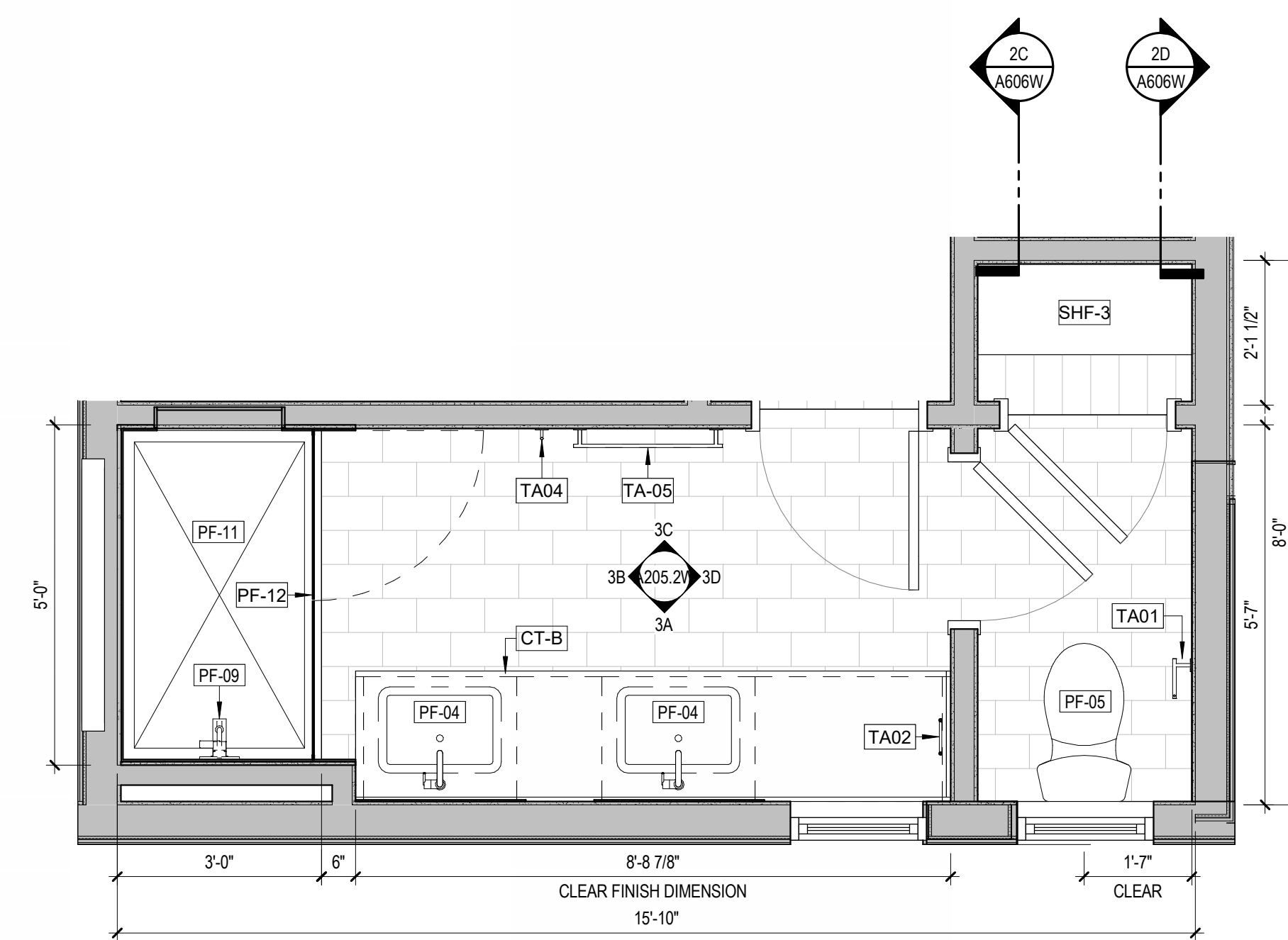

3 UNIT E-2 - PRIMARY BATH PLAN
1/2" = 1'-0" REF: 1/A101.3E

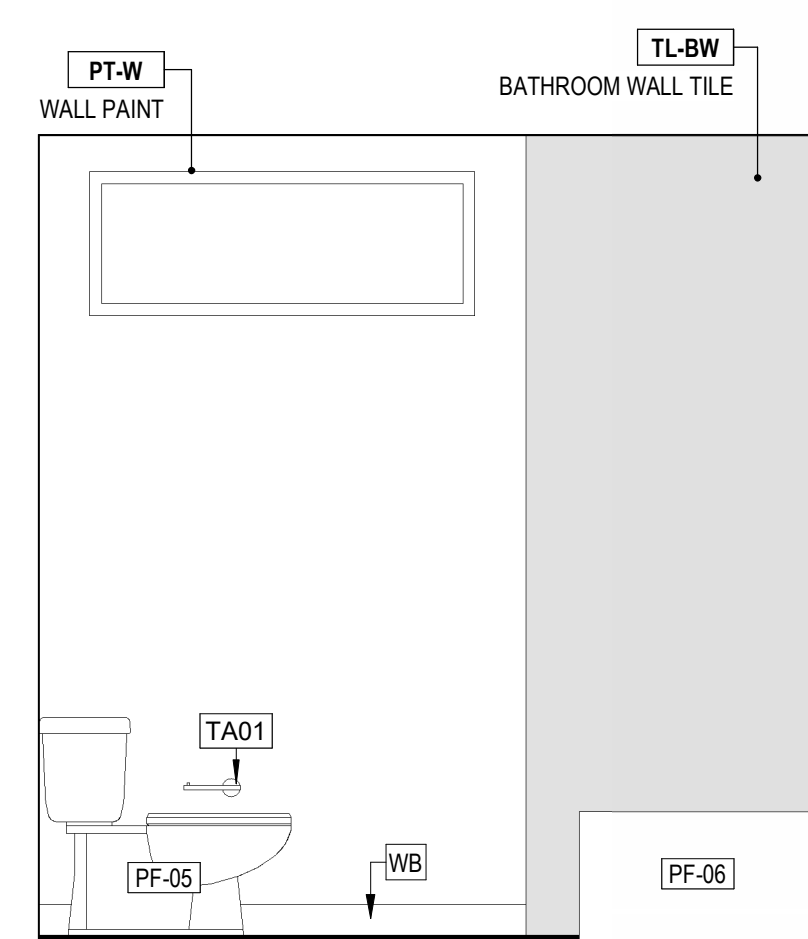

2D UNIT E-2 - GUEST BATH - ELEV 4
1/2" = 1'-0" REF: 2/0000

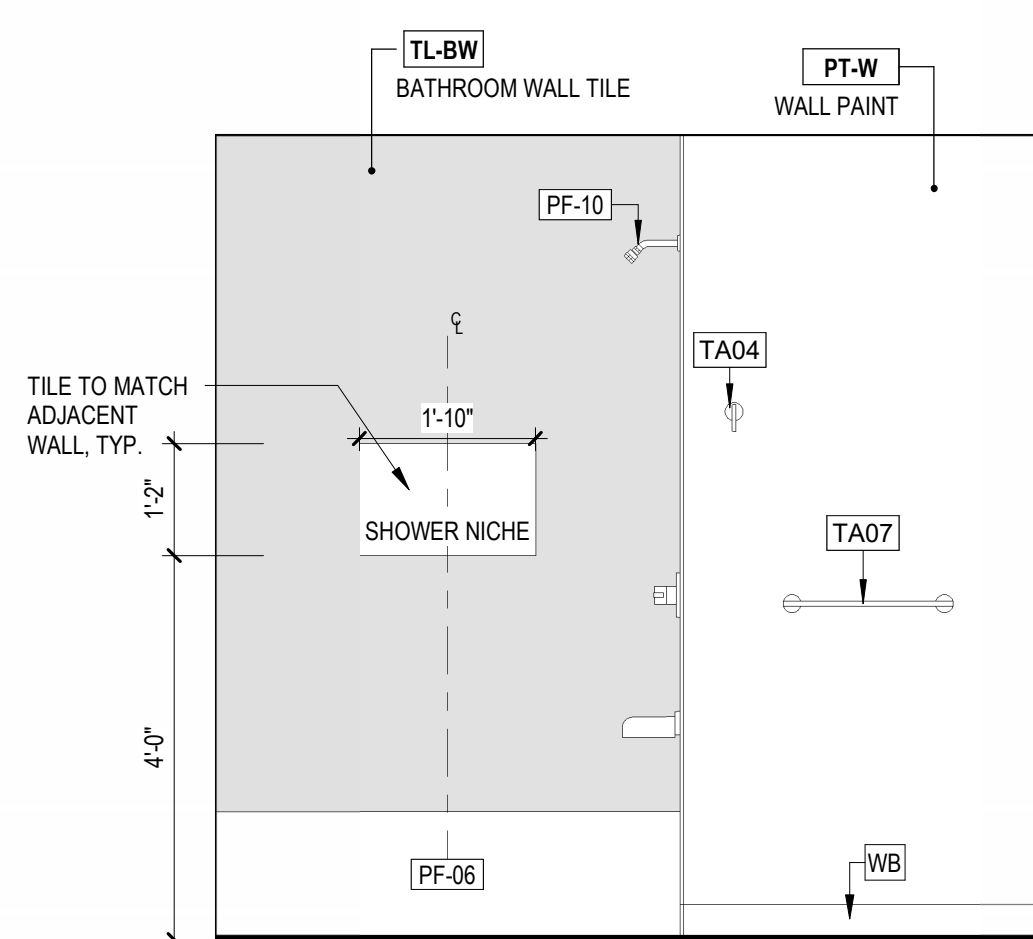

2C UNIT E-2 - GUEST BATH - ELEV 3
1/2" = 1'-0" REF: 2/0000

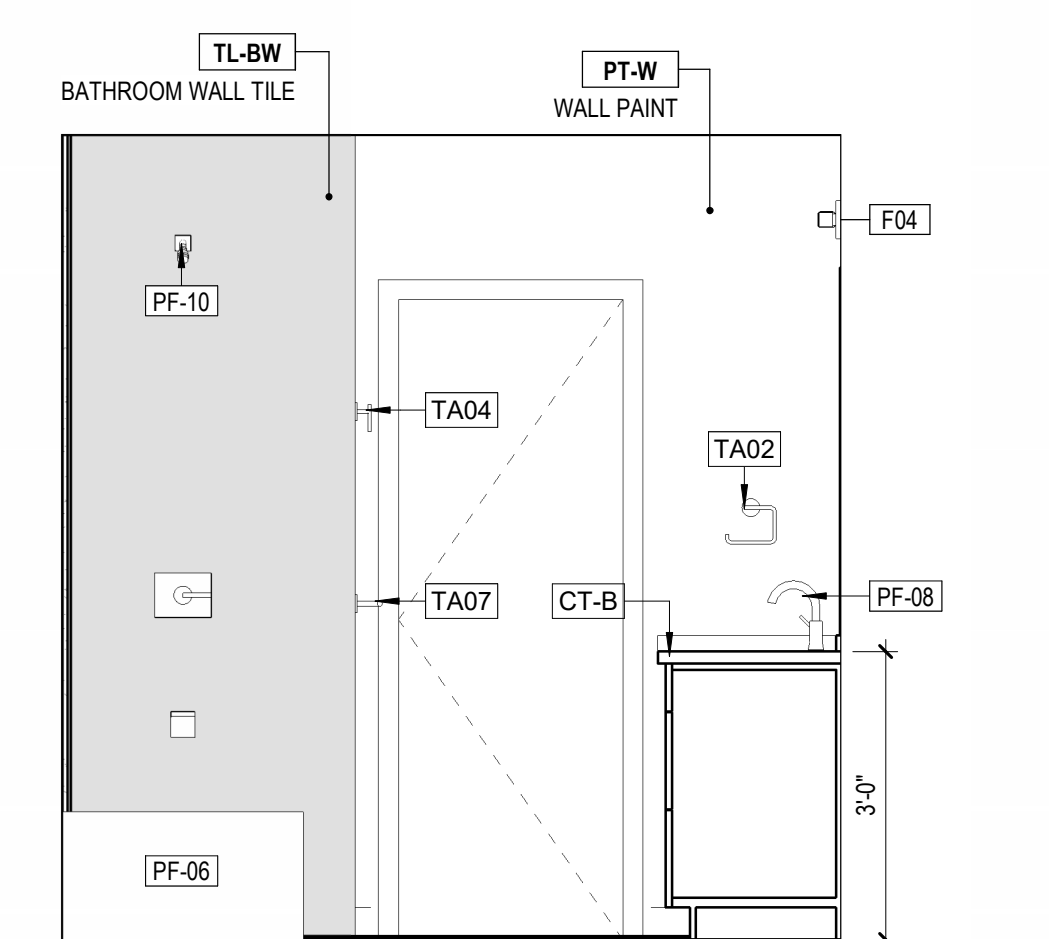

2B UNIT E-2 - GUEST BATH - ELEV 2
1/2" = 1'-0" REF: 2/0000

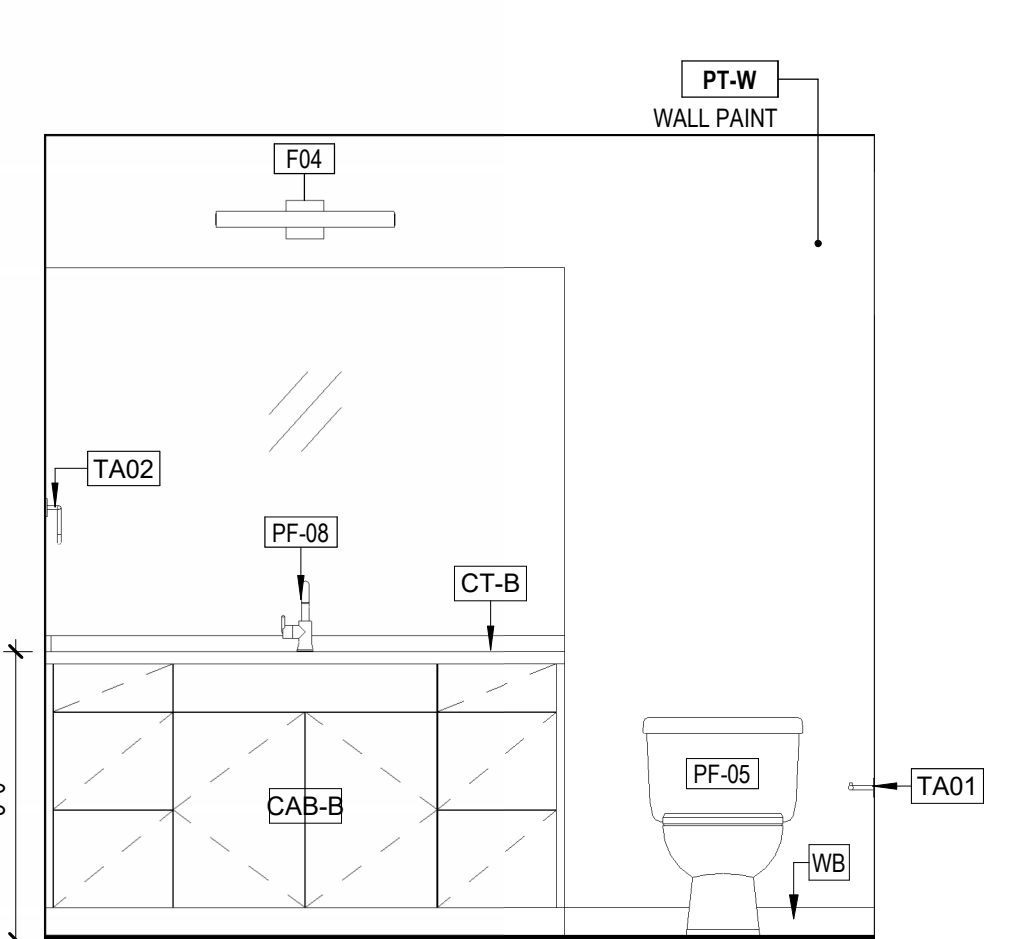

2A UNIT E-2 - GUEST BATH - ELEV 1
1/2" = 1'-0" REF: 2/0000

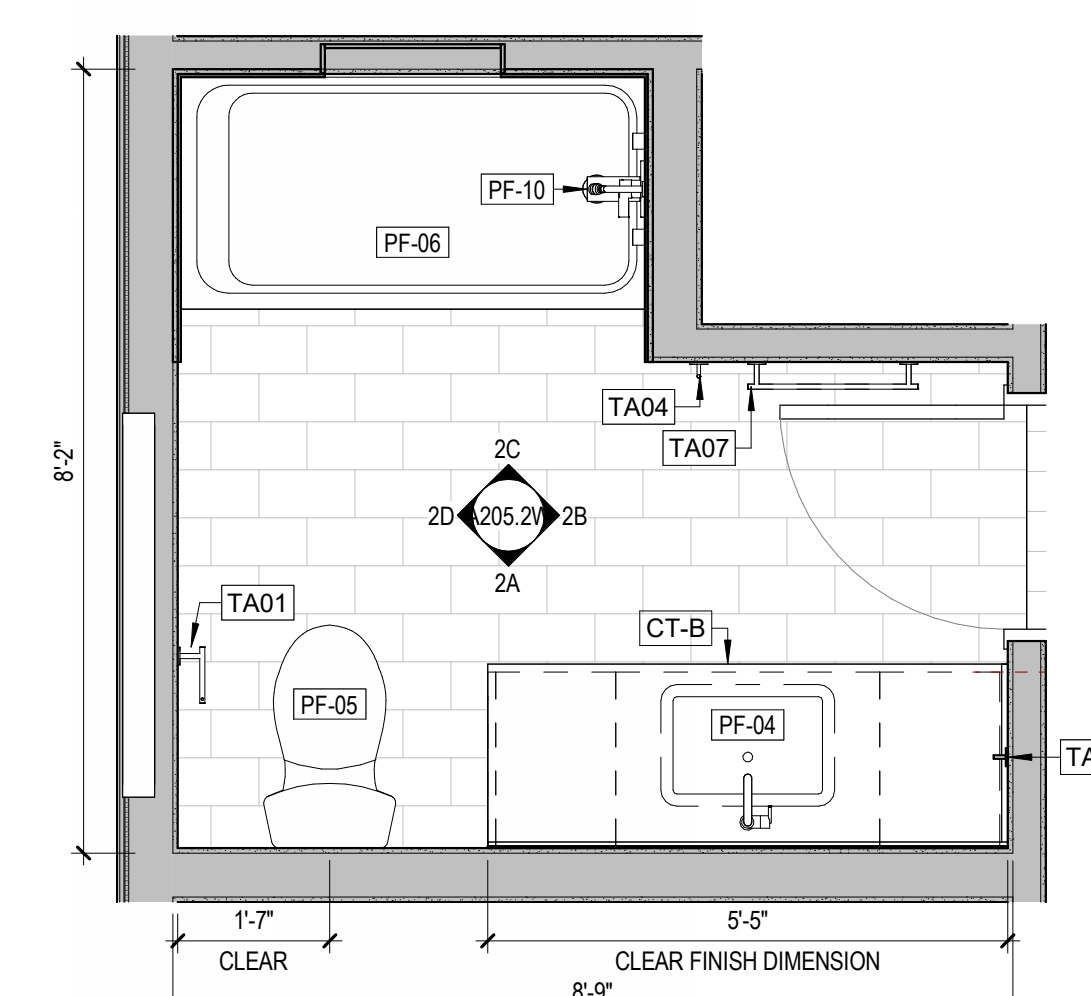

2 UNIT E-2 - GUEST BATH PLAN
1/2" = 1'-0" REF: 1/A101.2E

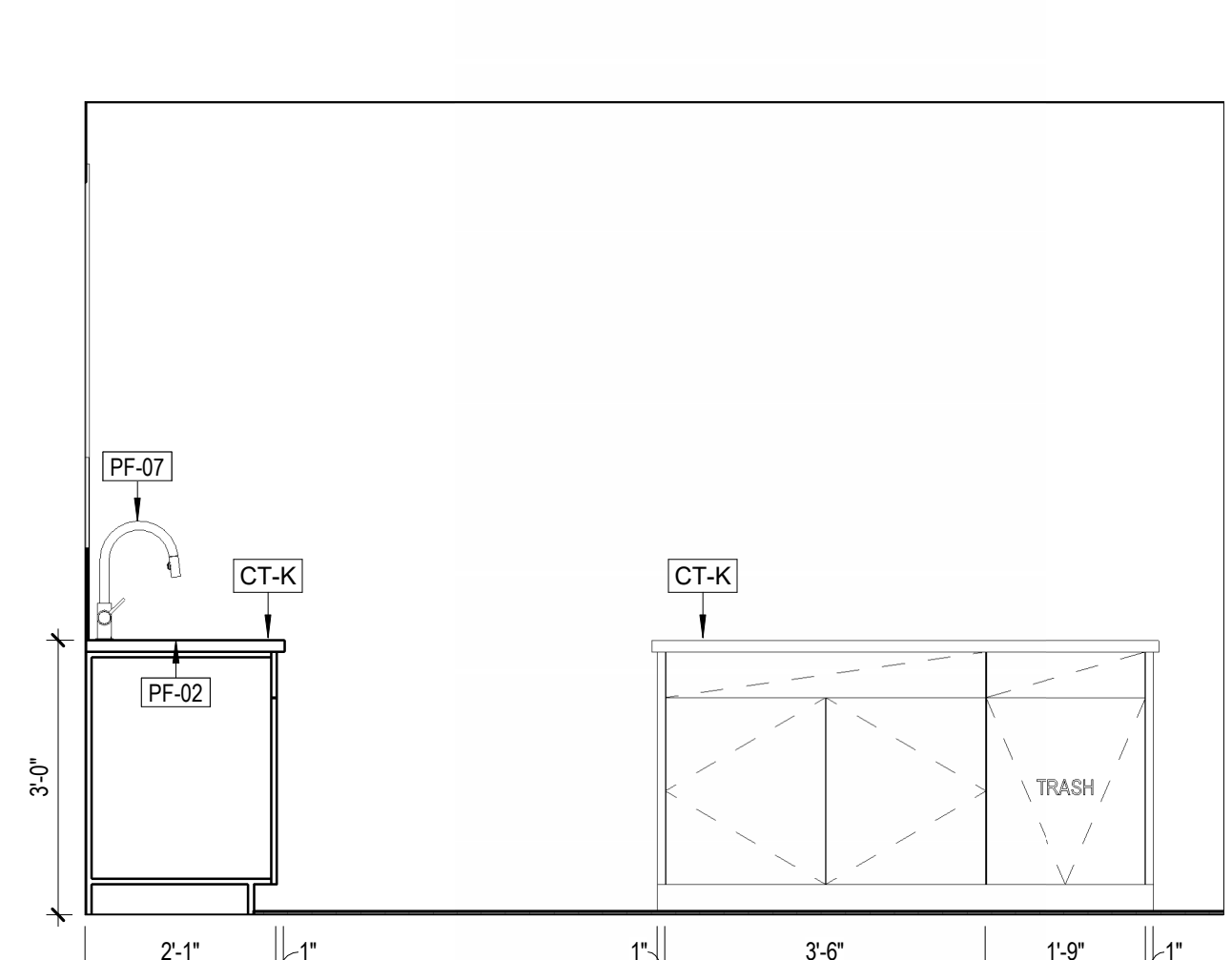

1D UNIT E-2 - KITCHEN - ELEV 4
1/2" = 1'-0" REF: 1/0000

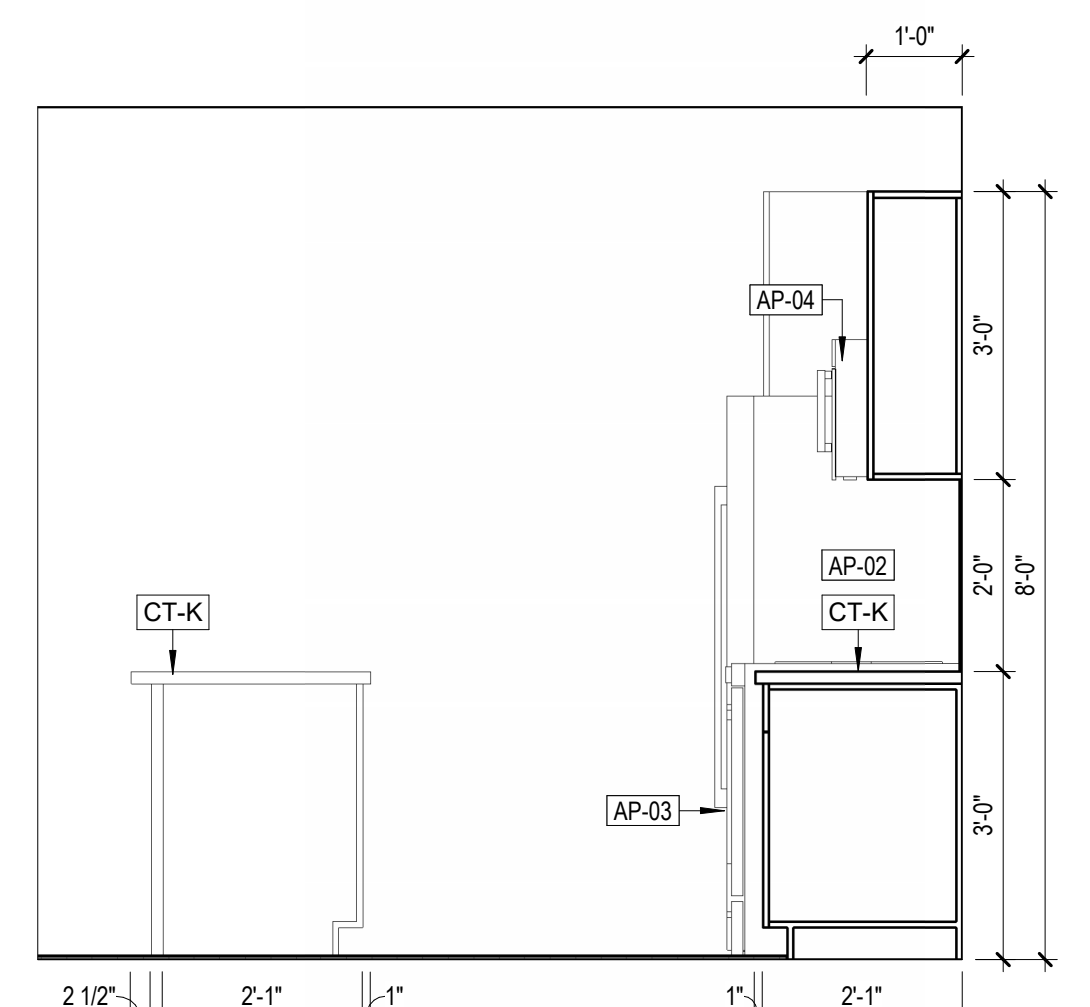

1C UNIT E-2 - KITCHEN - ELEV 3
1/2" = 1'-0" REF: 1/0000

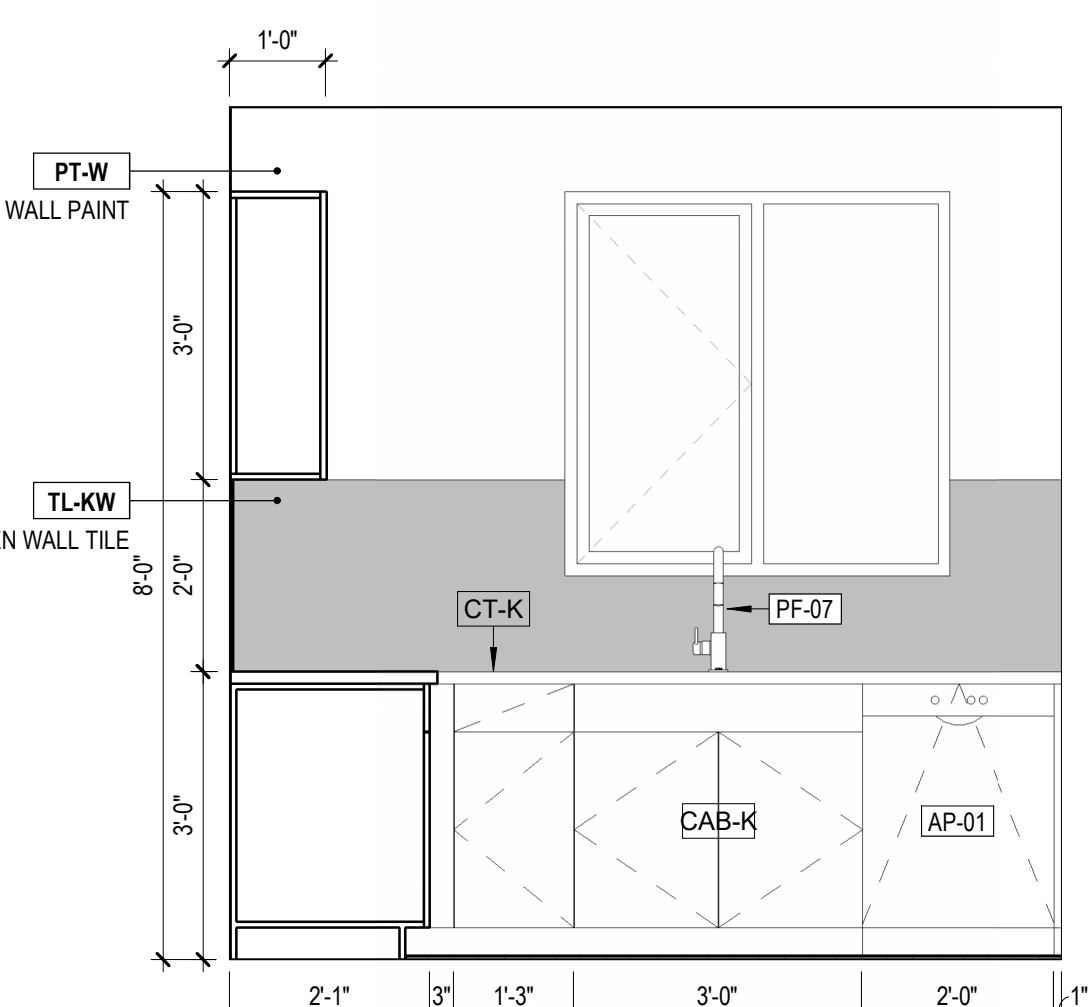

1B UNIT E-2 - KITCHEN - ELEV 2
1/2" = 1'-0" REF: 1/0000

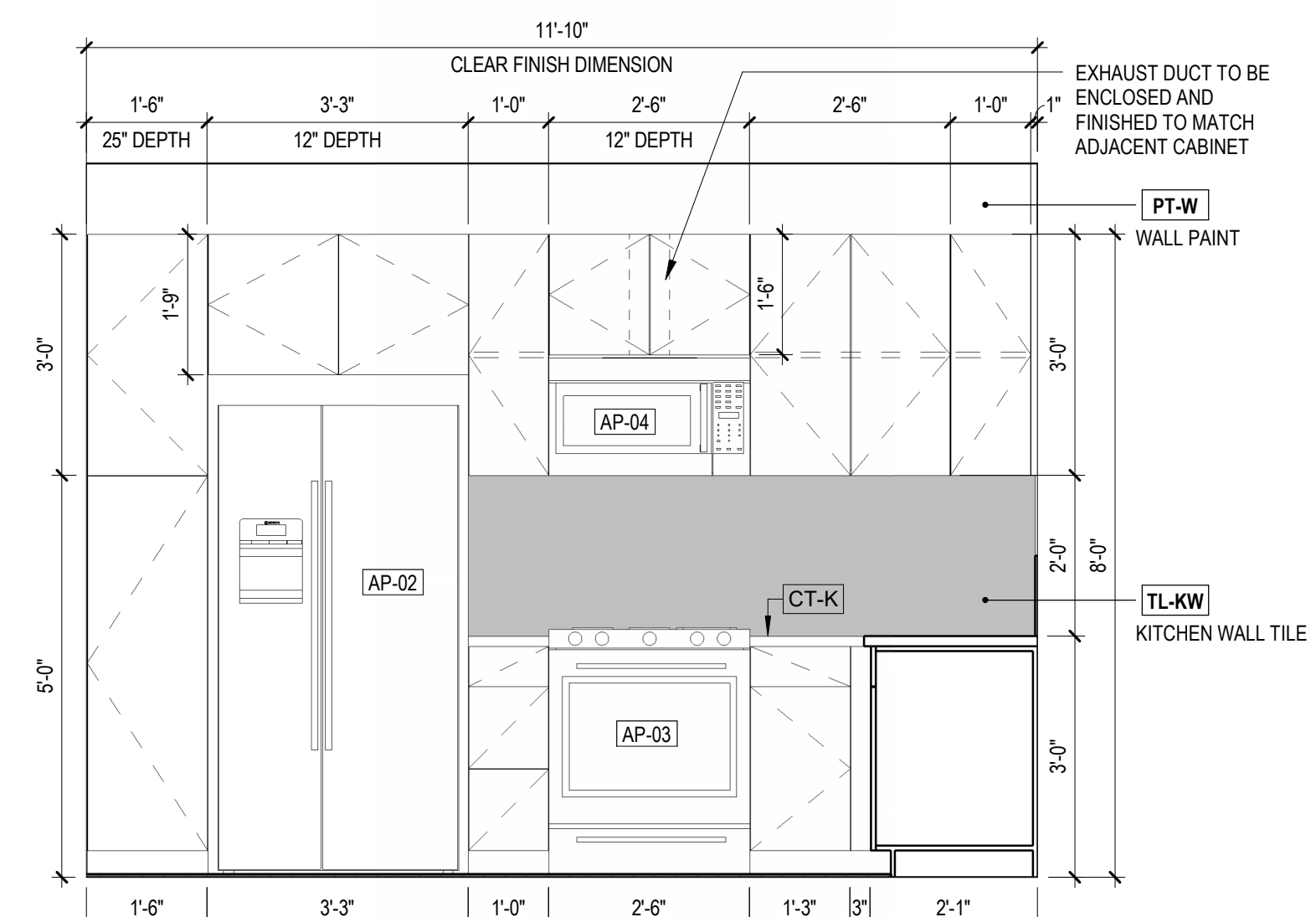

1A UNIT E-2 - KITCHEN - ELEV 1
1/2" = 1'-0" REF: 1/0000

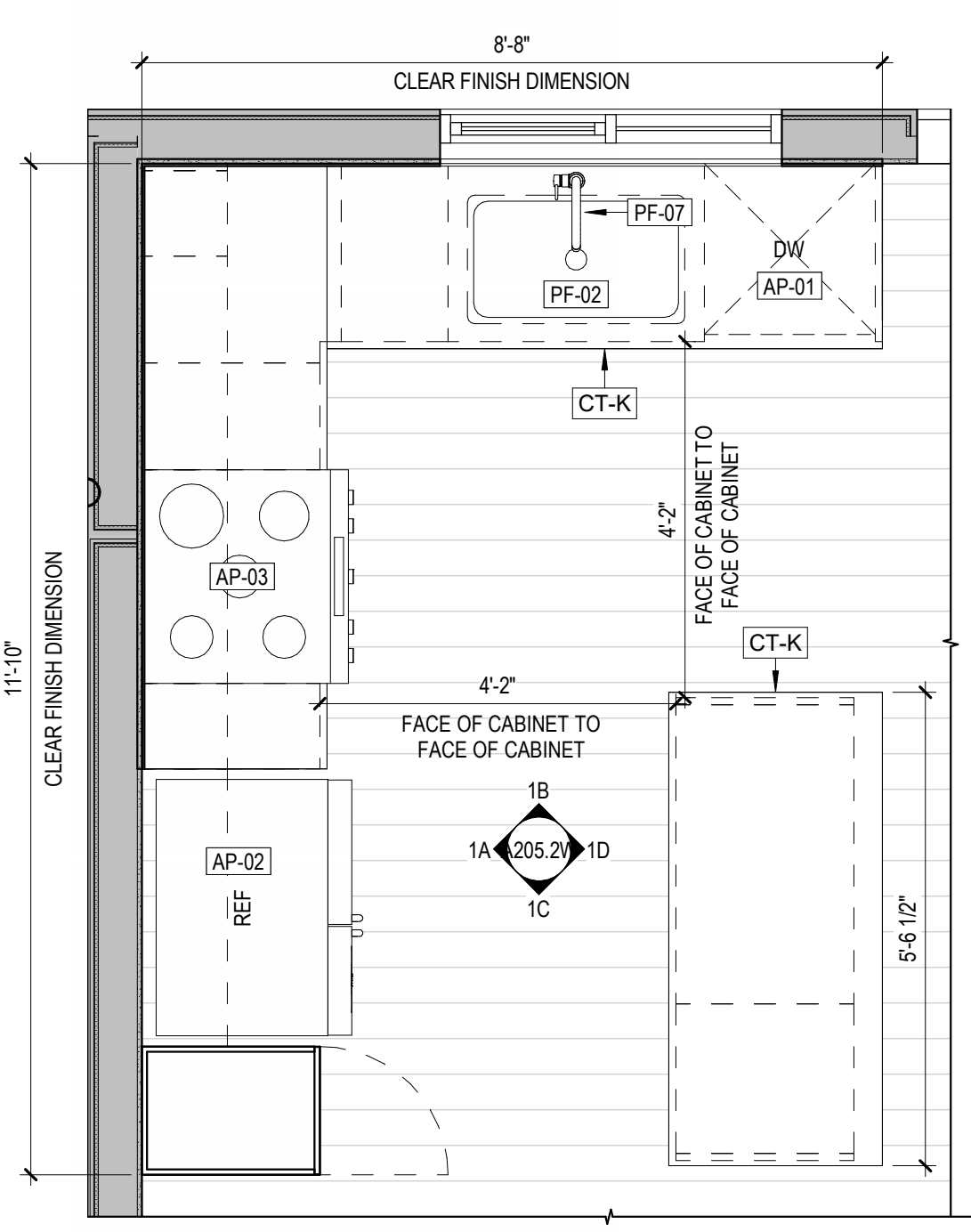

1 UNIT E-2 - KITCHEN PLAN
1/2" = 1'-0" REF: 1/A101.1E

KEY PLAN

STAMP

NOT FOR CONSTRUCTION

SDCI STAMP

ISSUES

NO.	DESCRIPTION	DATE
1	100% CD BID SET	06.30.2023

SHEET INFORMATION

UNIT E-2 - KITCHEN & BATH ELEVATIONS

A205.2W

Storybuilt holds all rights of copyright to these drawings. Any reproduction, alteration, modification, usage or incorporation into other documents may not occur without the prior written permission of Storybuilt.
© 2022 Storybuilt, LLC

- INTERIOR ELEVATION NOTES**
- REFER TO A800 SERIES FOR TYPICAL MOUNTING HEIGHTS. TYPICAL MOUNTING HEIGHTS SHALL BE REFERENCED AT ALL TIMES UNLESS OTHERWISE NOTED ON INTERIOR ELEVATION DRAWINGS.
 - REFER TO A900 SERIES FOR APPLIANCE, TOILET ACCESSORY, PLUMBING FIXTURE, AND FINISH SCHEDULES.
 - CENTER MIRRORS ABOVE VANITY WHEN DIMENSIONS ARE NOT PROVIDED. REFER TO MOUNTING DETAILS FOR ADDITIONAL MOUNTING INFORMATION FOR MIRRORS.
 - FILLER STRIPS TO BE PROVIDED AT ALL CABINETS AGAINST WALLS AND INSIDE CORNERS. AS REQUIRED BY CABINET MANUFACTURER.
 - BLUE DUK LINER SHOWER NICHE SIZE: 14" X 22" ORIENTED HORIZONTALLY PER INTERIOR ELEVATIONS

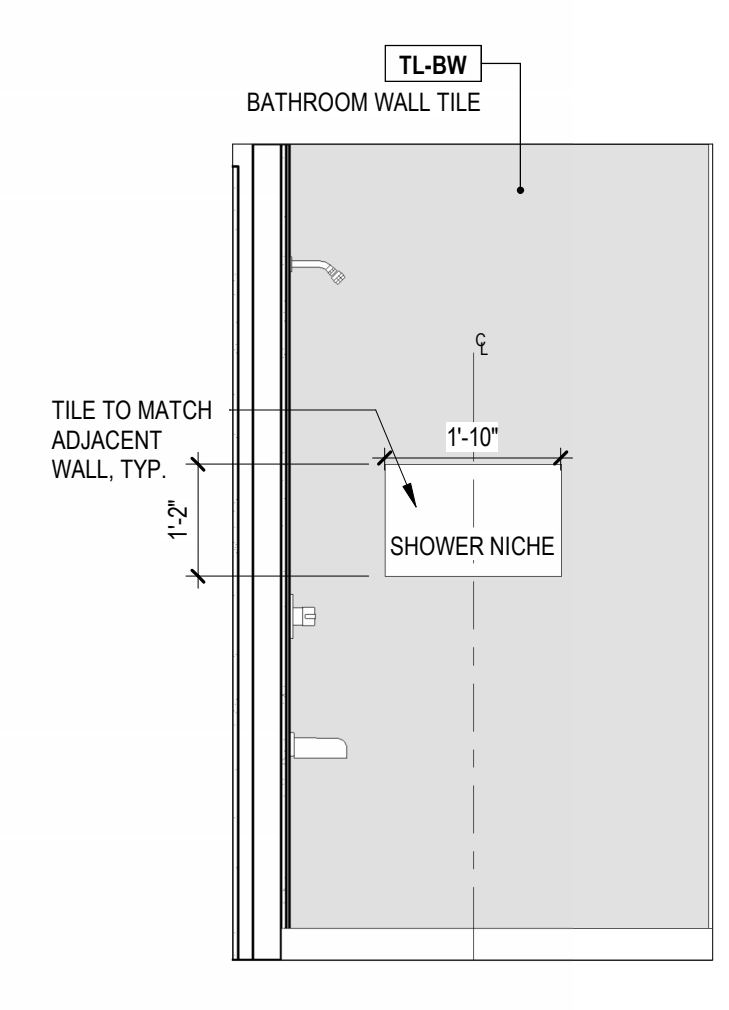

2E UNIT F (AADU) - BATH - ELEV 5
 1/2" = 1'-0" REF: 2/0000

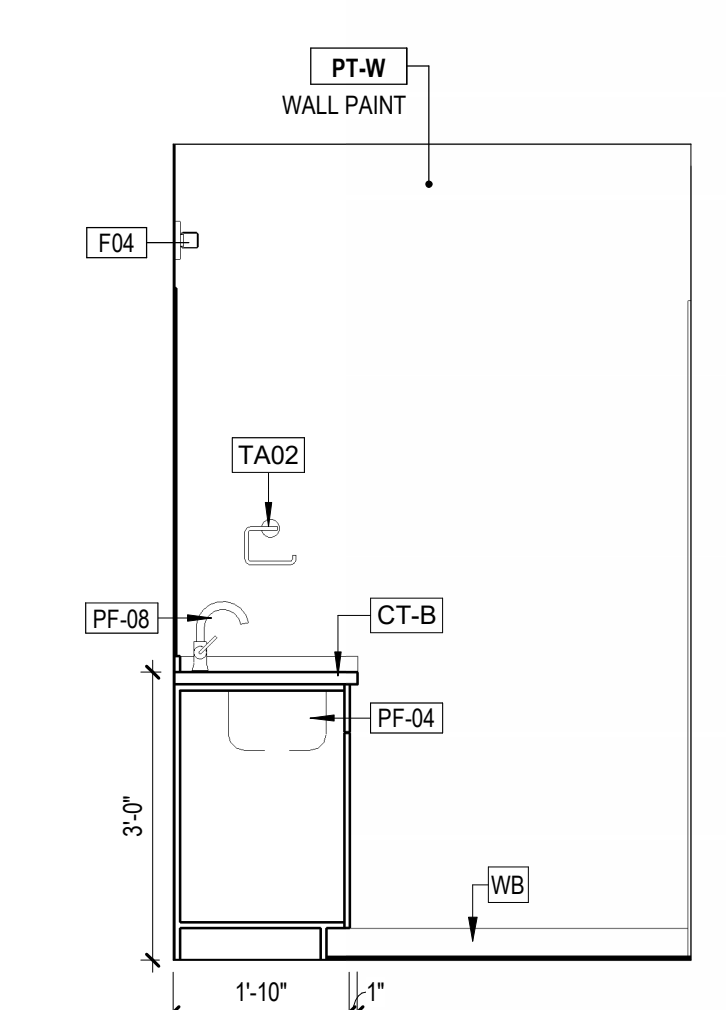

2D UNIT F (AADU) - BATH - ELEV 4
 1/2" = 1'-0" REF: 2/0000

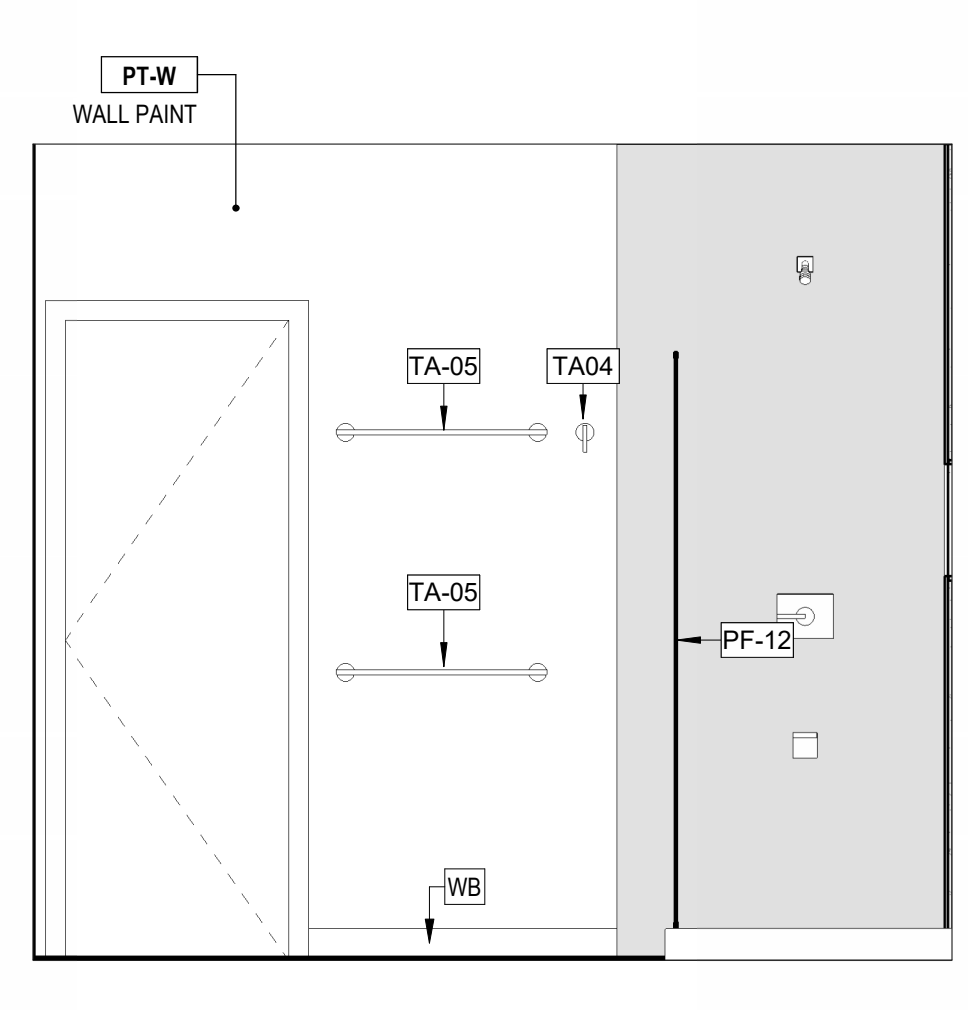

2C UNIT F (AADU) - BATH - ELEV 3
 1/2" = 1'-0" REF: 2/0000

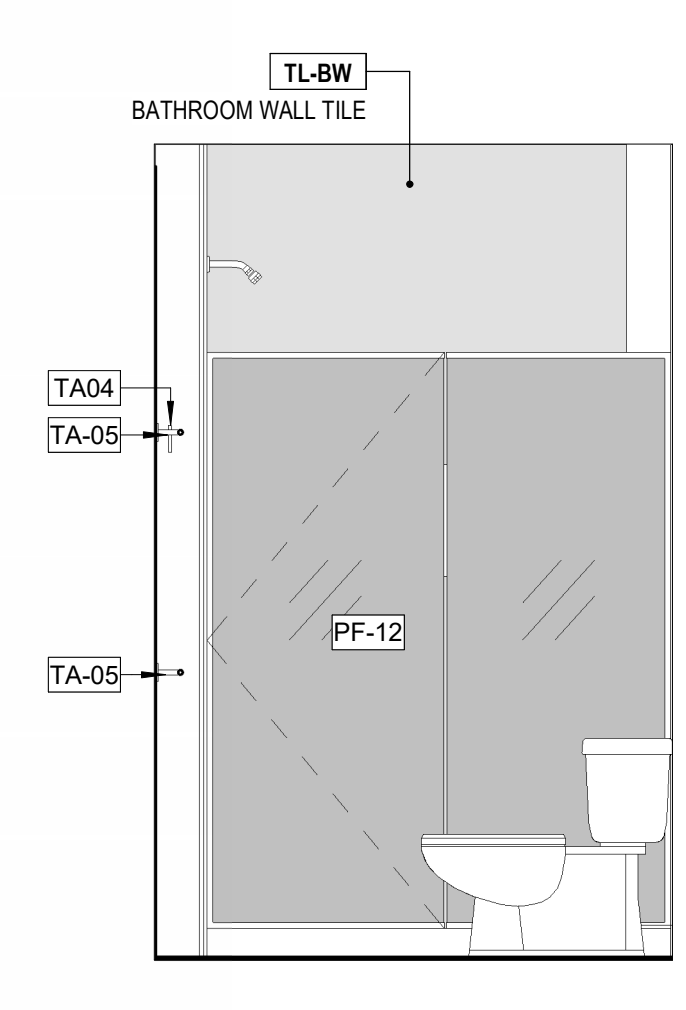

2B UNIT F (AADU) - BATH - ELEV 2
 1/2" = 1'-0" REF: 2/0000

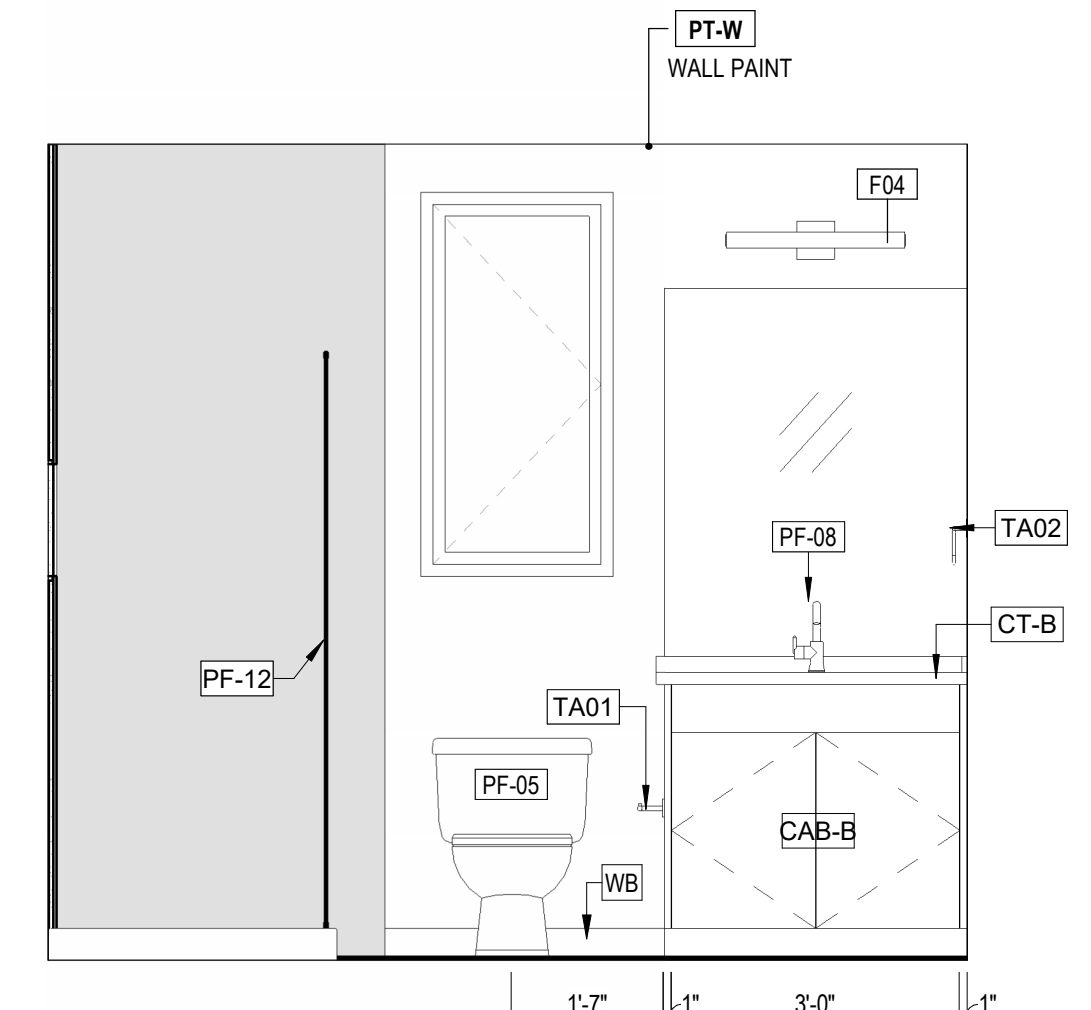

2A UNIT F (AADU) - BATH - ELEV 1
 1/2" = 1'-0" REF: 2/0000

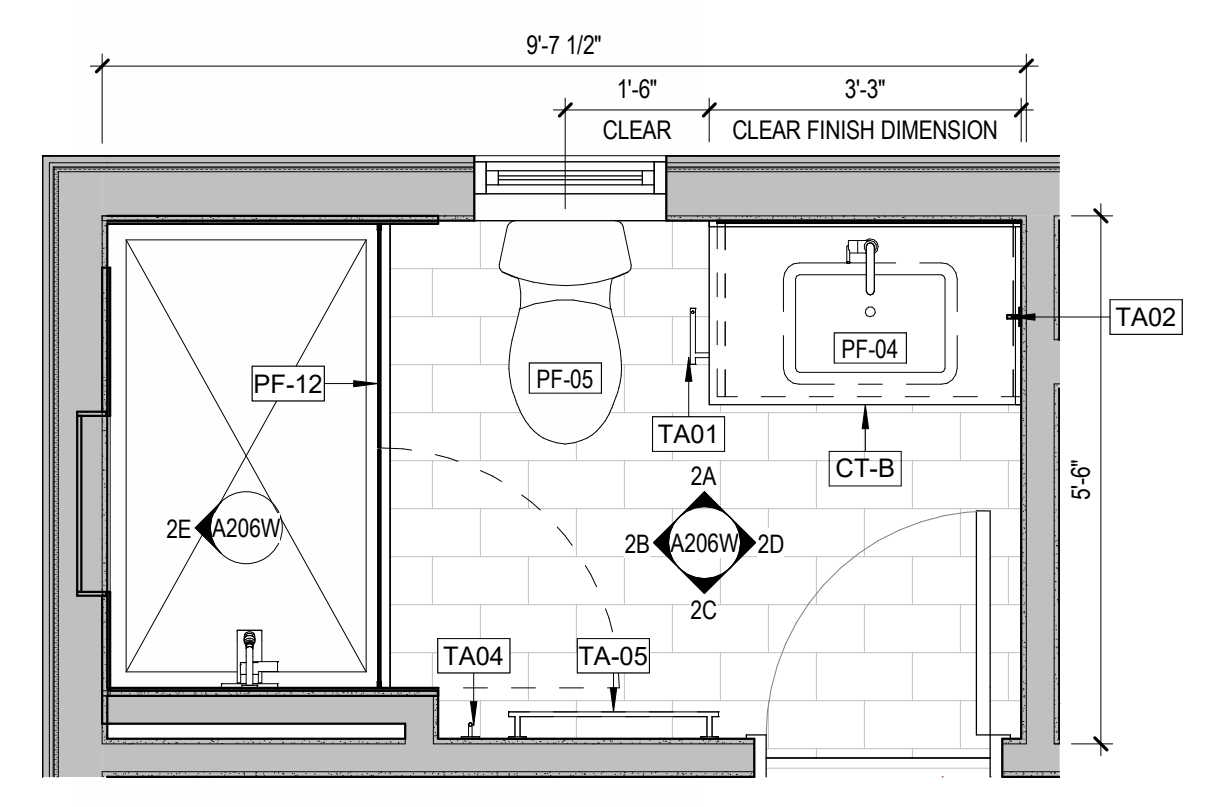

2 UNIT F (AADU) - BATH PLAN
 1/2" = 1'-0" REF: 1A/101.2E

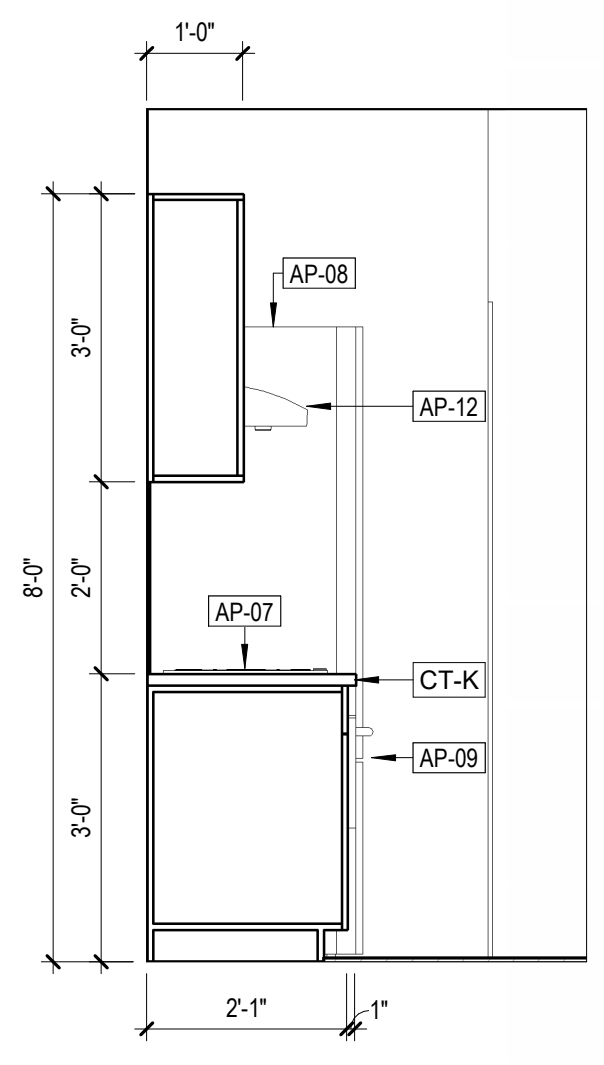

1D UNIT F (AADU) - KITCHEN - ELEV 4
 1/2" = 1'-0" REF: 1/0000

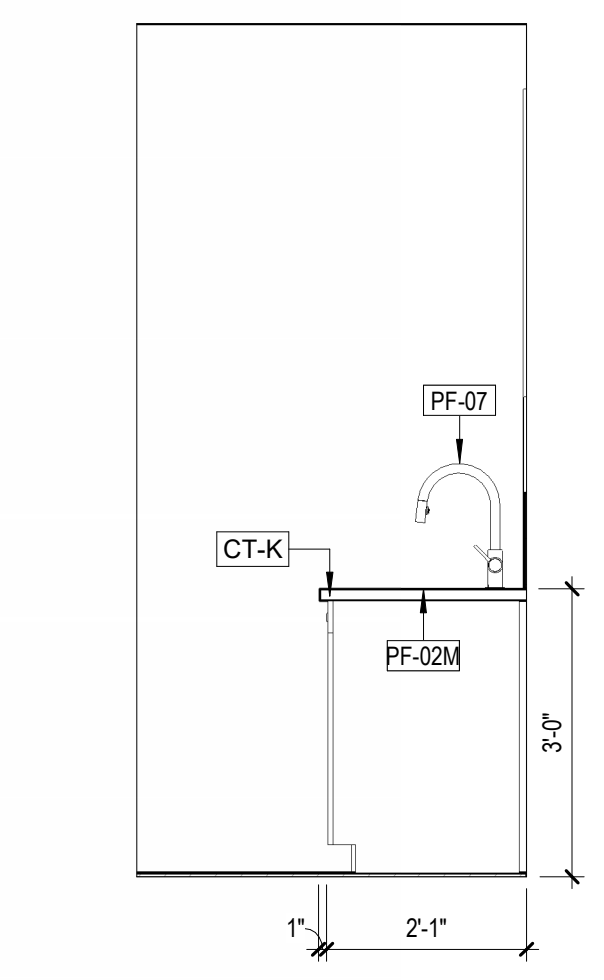

1C UNIT F (AADU) - KITCHEN - ELEV 3
 1/2" = 1'-0" REF: 1/0000

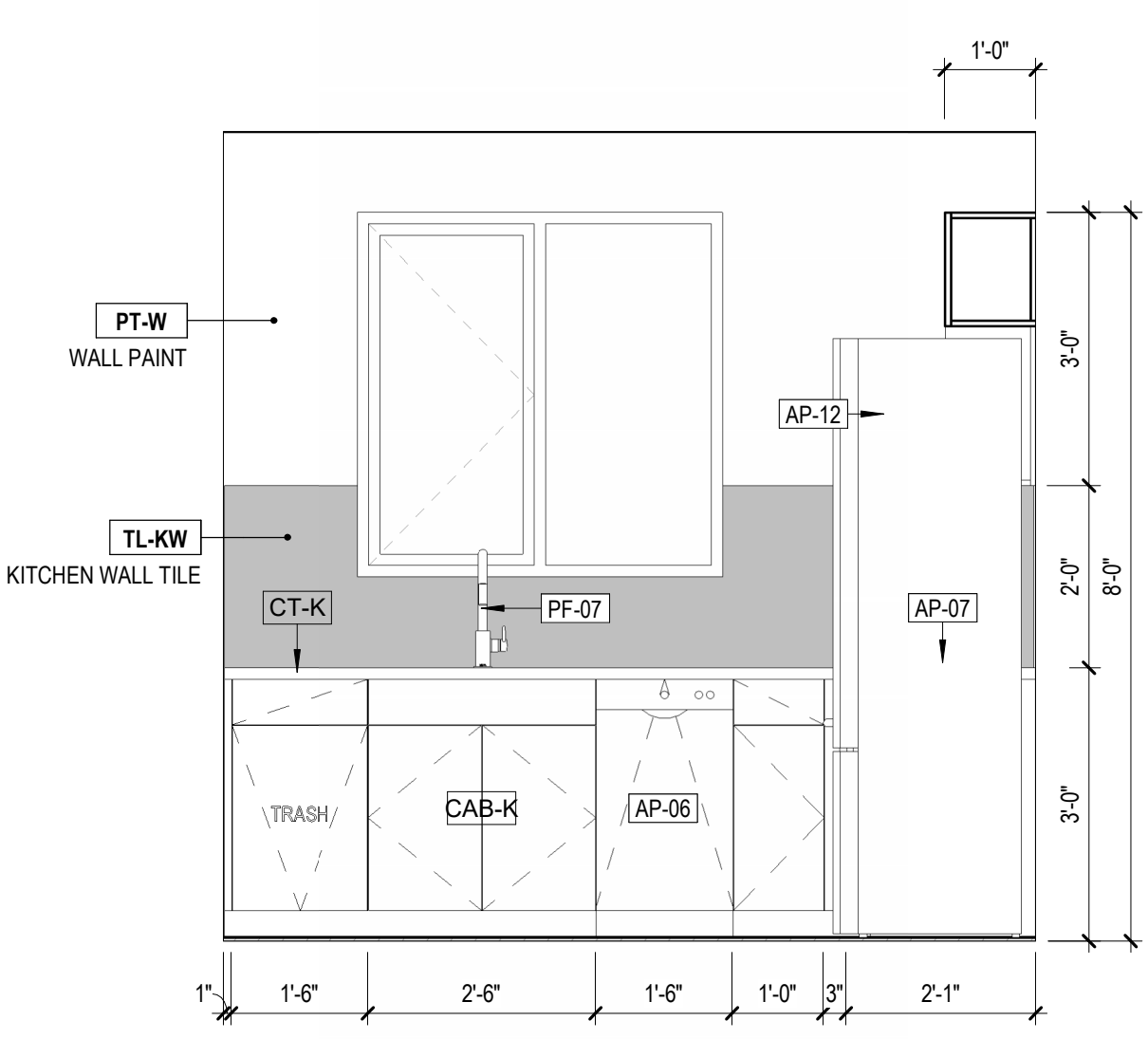

1B UNIT F (AADU) - KITCHEN - ELEV 2
 1/2" = 1'-0" REF: 1/0000

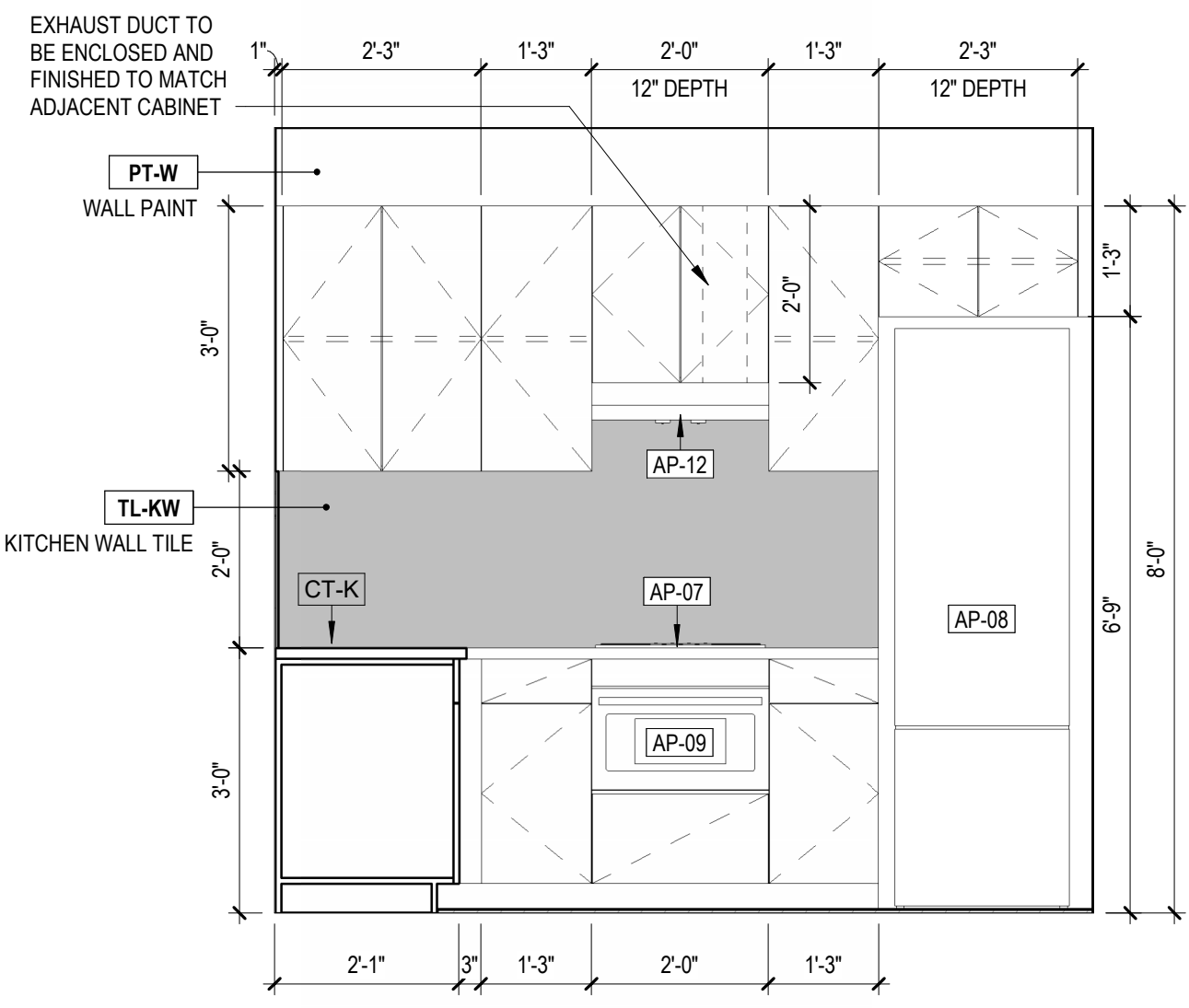

1A UNIT F (AADU) - KITCHEN - ELEV 1
 1/2" = 1'-0" REF: 1/0000

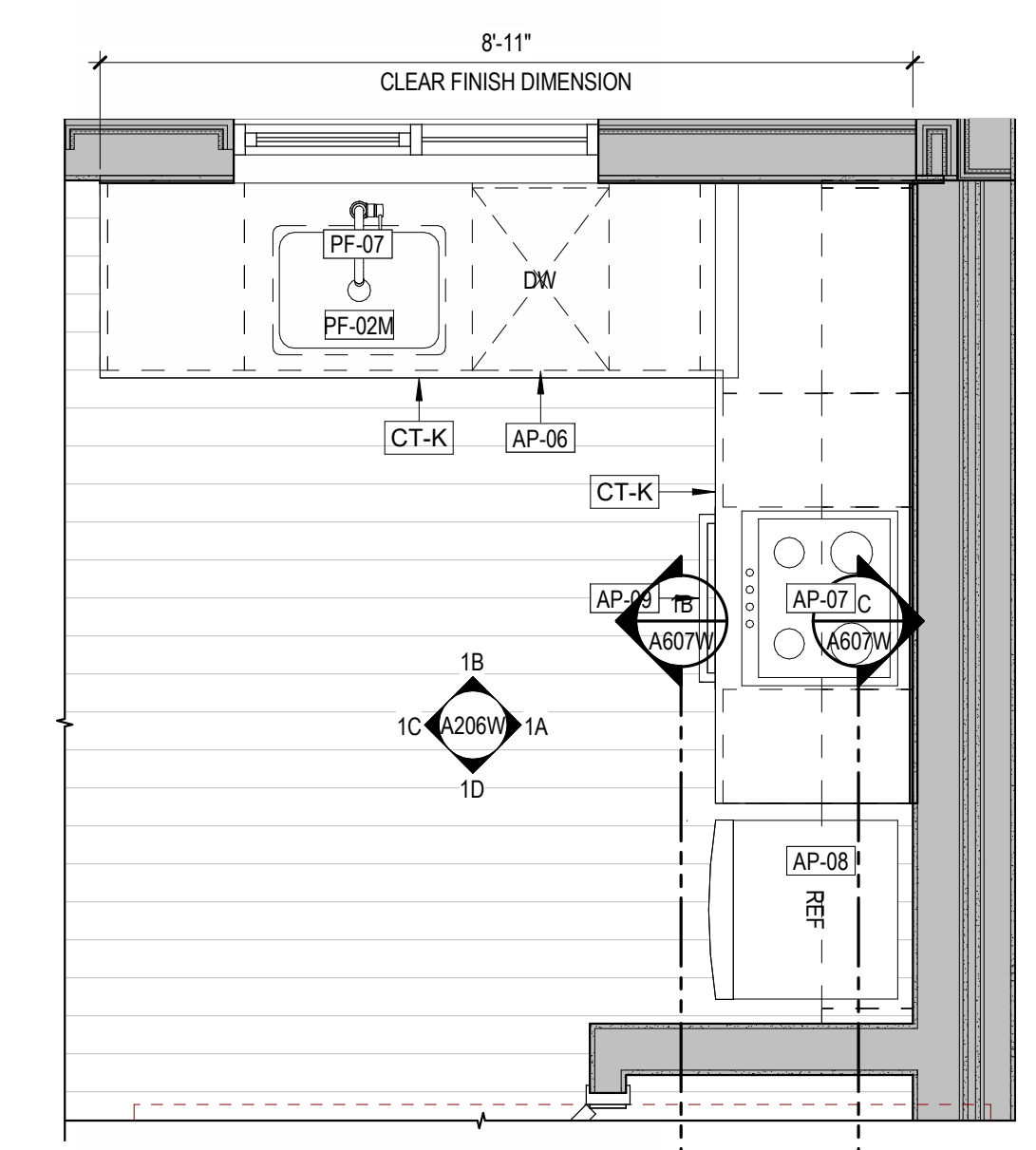

1 UNIT F (AADU) - KITCHEN PLAN
 1/2" = 1'-0" REF: 1A/101.1E

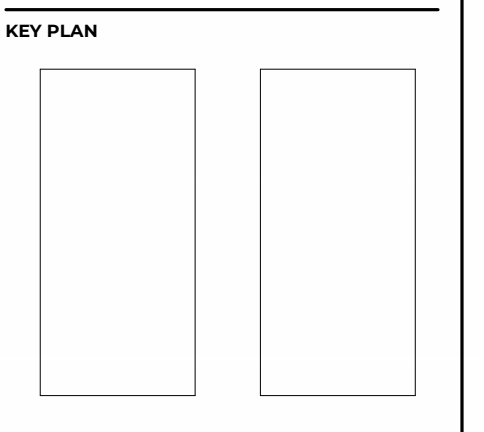

STAMP
 NOT FOR CONSTRUCTION

SDCI STAMP

ISSUES

NO.	DESCRIPTION	DATE
100%	CD BID SET	06.30.2023

SHEET INFORMATION
UNIT F (AADU) - KITCHEN & BATH ELEVATIONS
A206W
 Storybuilt holds all rights of copyright to these drawings. Any reproduction, alteration, modification, usage or incorporation into other documents may not occur without the prior written permission of Storybuilt.
 © 2022 Storybuilt, LLC

- INTERIOR ELEVATION NOTES**
- REFER TO A800 SERIES FOR TYPICAL MOUNTING HEIGHTS. TYPICAL MOUNTING HEIGHTS SHALL BE REFERENCED AT ALL TIMES UNLESS OTHERWISE NOTED ON INTERIOR ELEVATION DRAWINGS.
 - REFER TO A900 SERIES FOR APPLIANCE, TOILET ACCESSORY, PLUMBING FIXTURE, AND FINISH SCHEDULES.
 - CENTER MIRRORS ABOVE VANITY WHEN DIMENSIONS ARE NOT PROVIDED. REFER TO MOUNTING DETAILS FOR ADDITIONAL MOUNTING INFORMATION FOR MIRRORS.
 - FILLER STRIPS TO BE PROVIDED AT ALL CABINETS AGAINST WALLS AND INSIDE CORNERS. AS REQUIRED BY CABINET MANUFACTURER.
 - BLUE DUK LINER SHOWER NICHE SIZE: 14" X 22" ORIENTED HORIZONTALLY PER INTERIOR ELEVATIONS

SUMIE EAST PARCEL
2123 18th Ave S
Seattle, Washington 98144
@project No. 2023

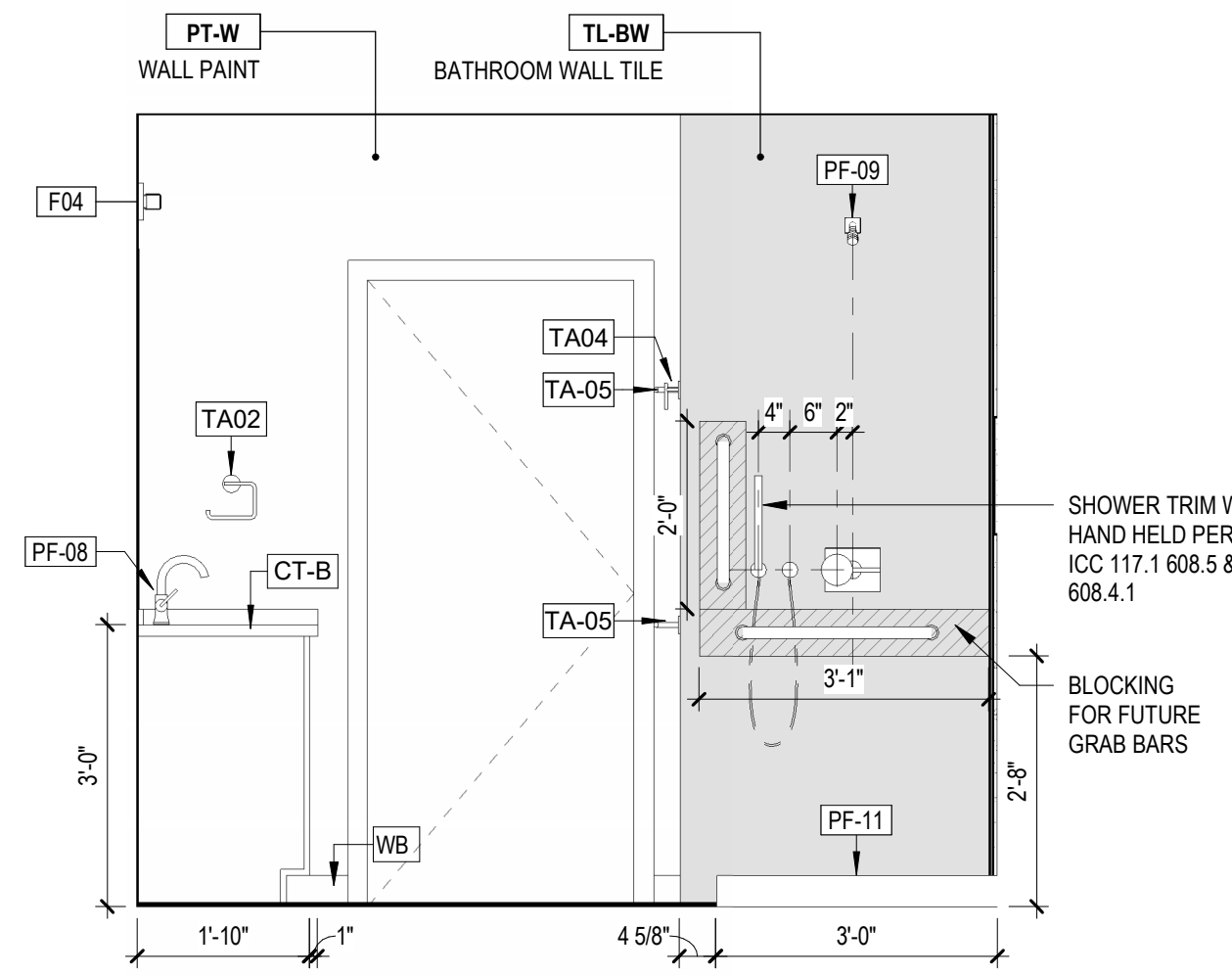

2D UNIT G (ANSI B) - BATH - ELEV 4
1/2" = 1'-0" REF: 2/0001

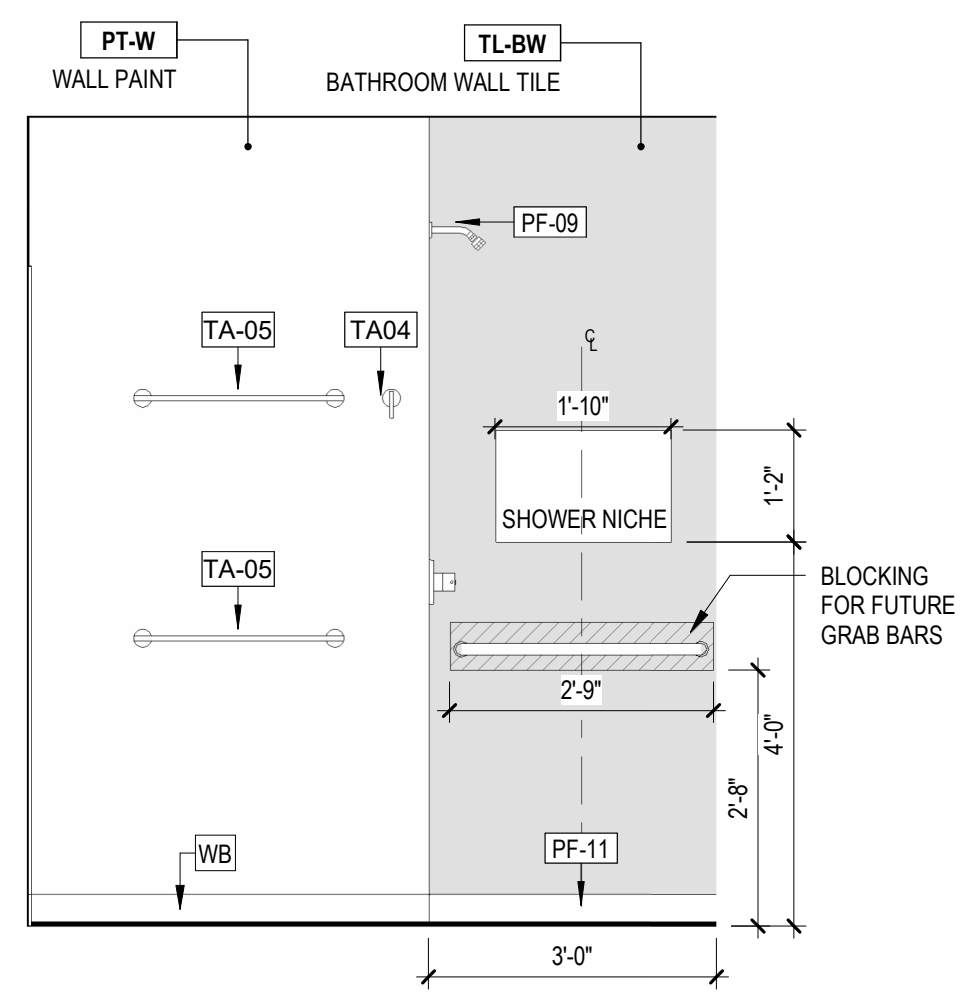

2C UNIT G (ANSI B) - BATH - ELEV 3
1/2" = 1'-0" REF: 2/0001

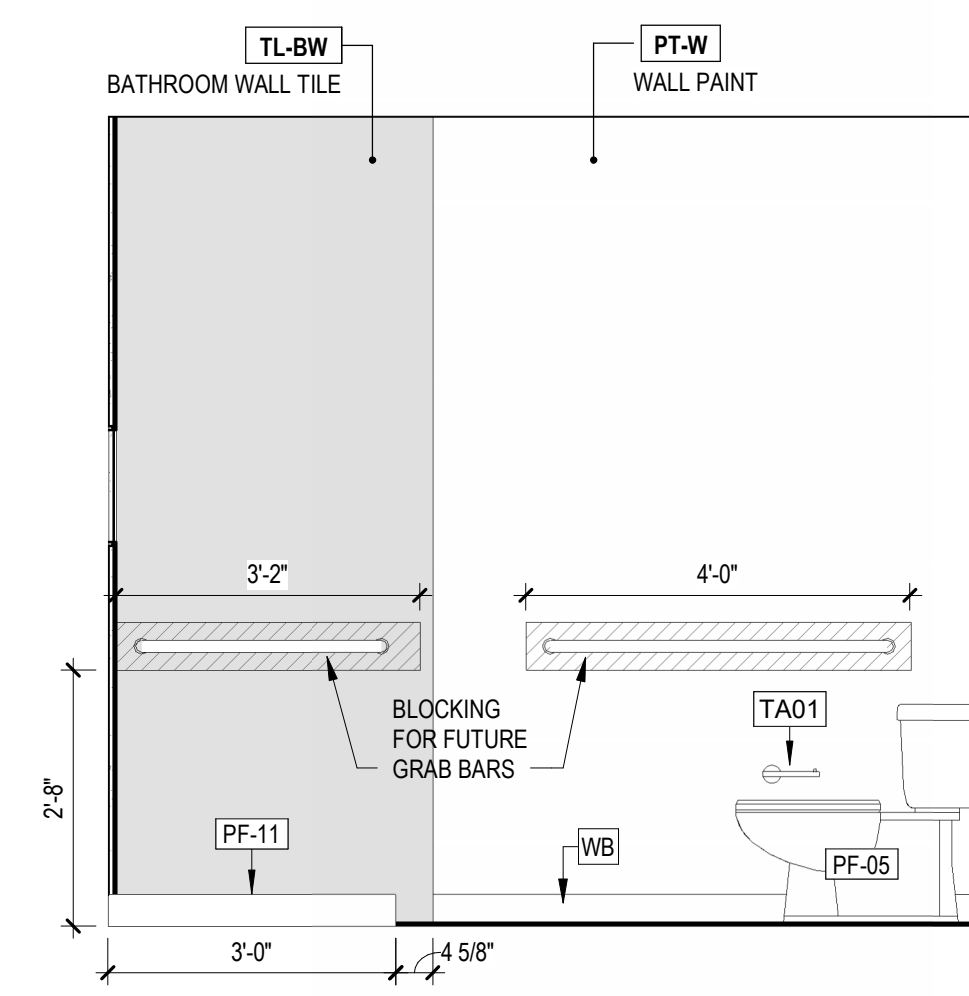

2B UNIT G (ANSI B) - BATH - ELEV 2
1/2" = 1'-0" REF: 2/0001

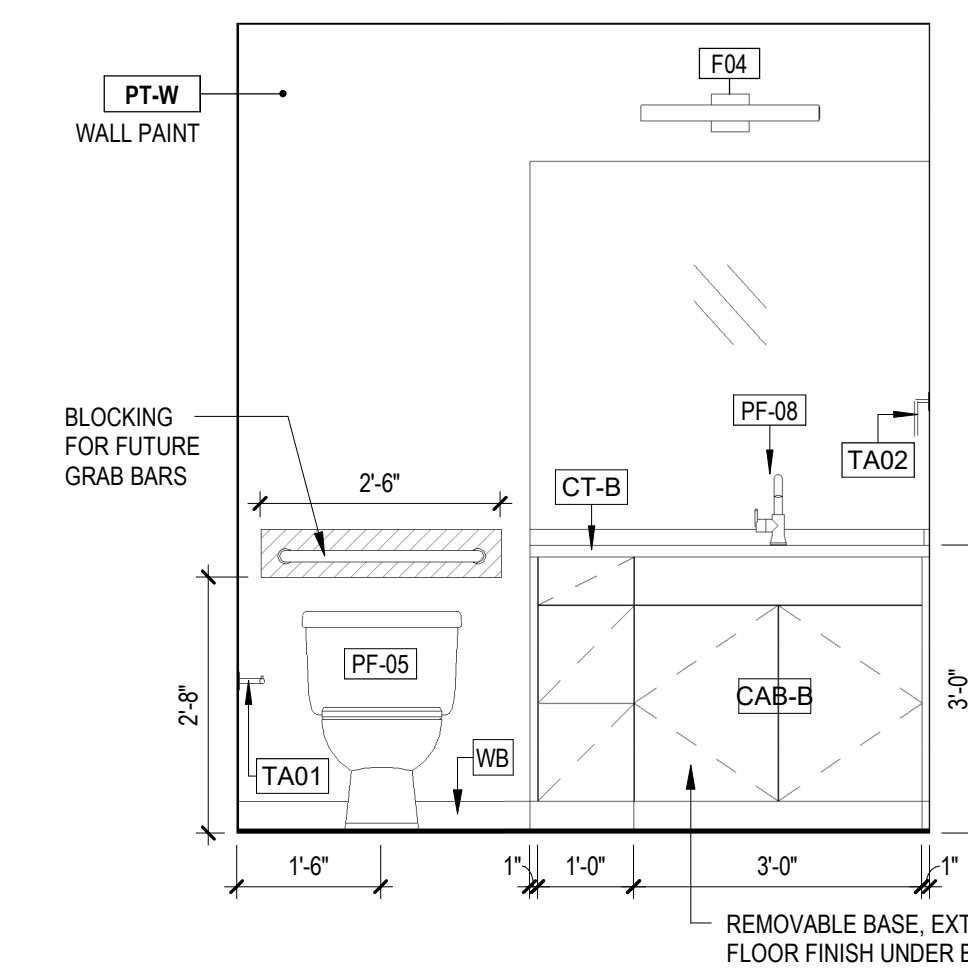

2A UNIT G (ANSI B) - BATH - ELEV 1
1/2" = 1'-0" REF: 2/0001

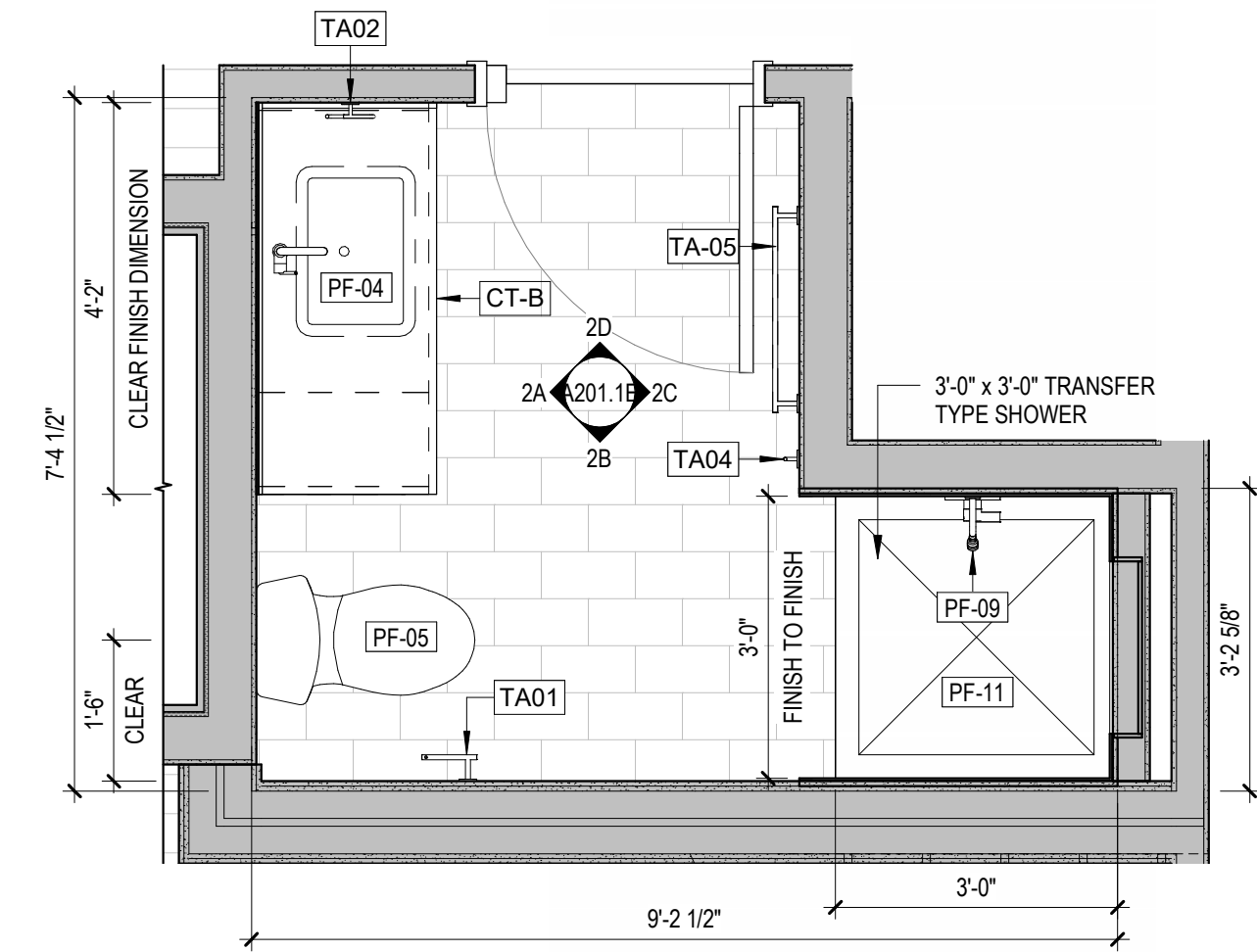

2 UNIT G (ANSI B) - BATH PLAN
1/2" = 1'-0" REF: 1/A101.1W

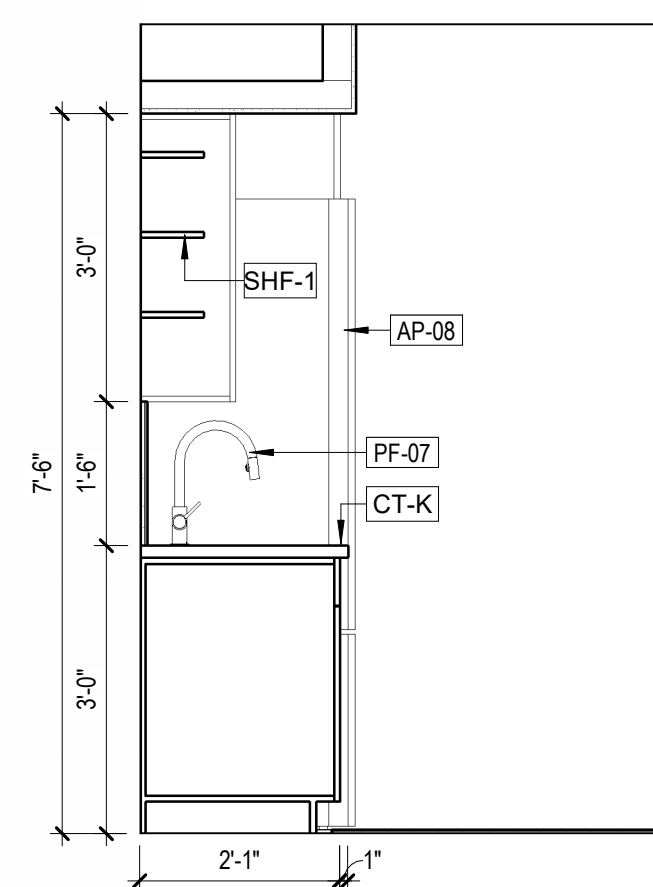

1C UNIT G (ANSI B) - KITCHEN - ELEV 3
1/2" = 1'-0" REF: 2/0001

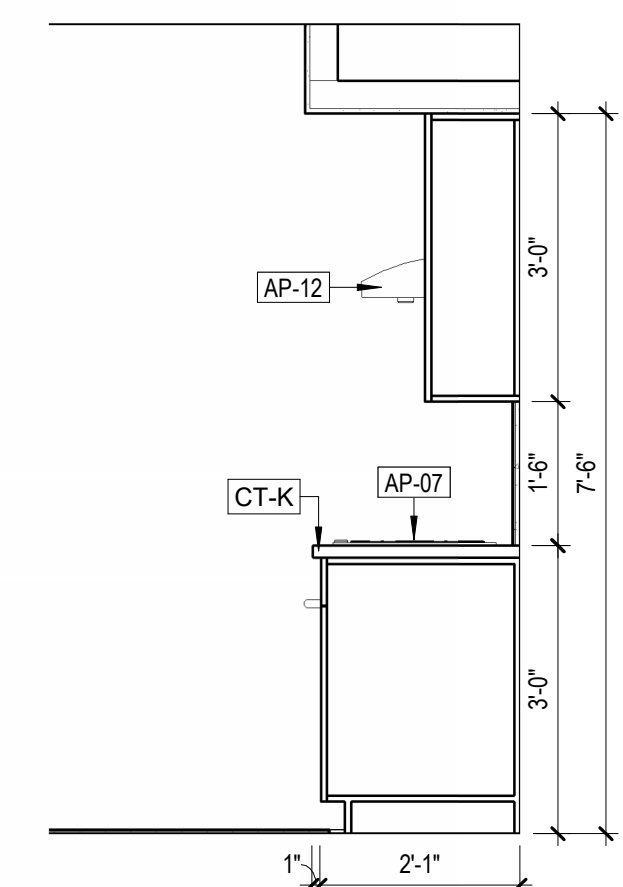

1B UNIT G (ANSI B) - KITCHEN - ELEV 2
1/2" = 1'-0" REF: 2/0001

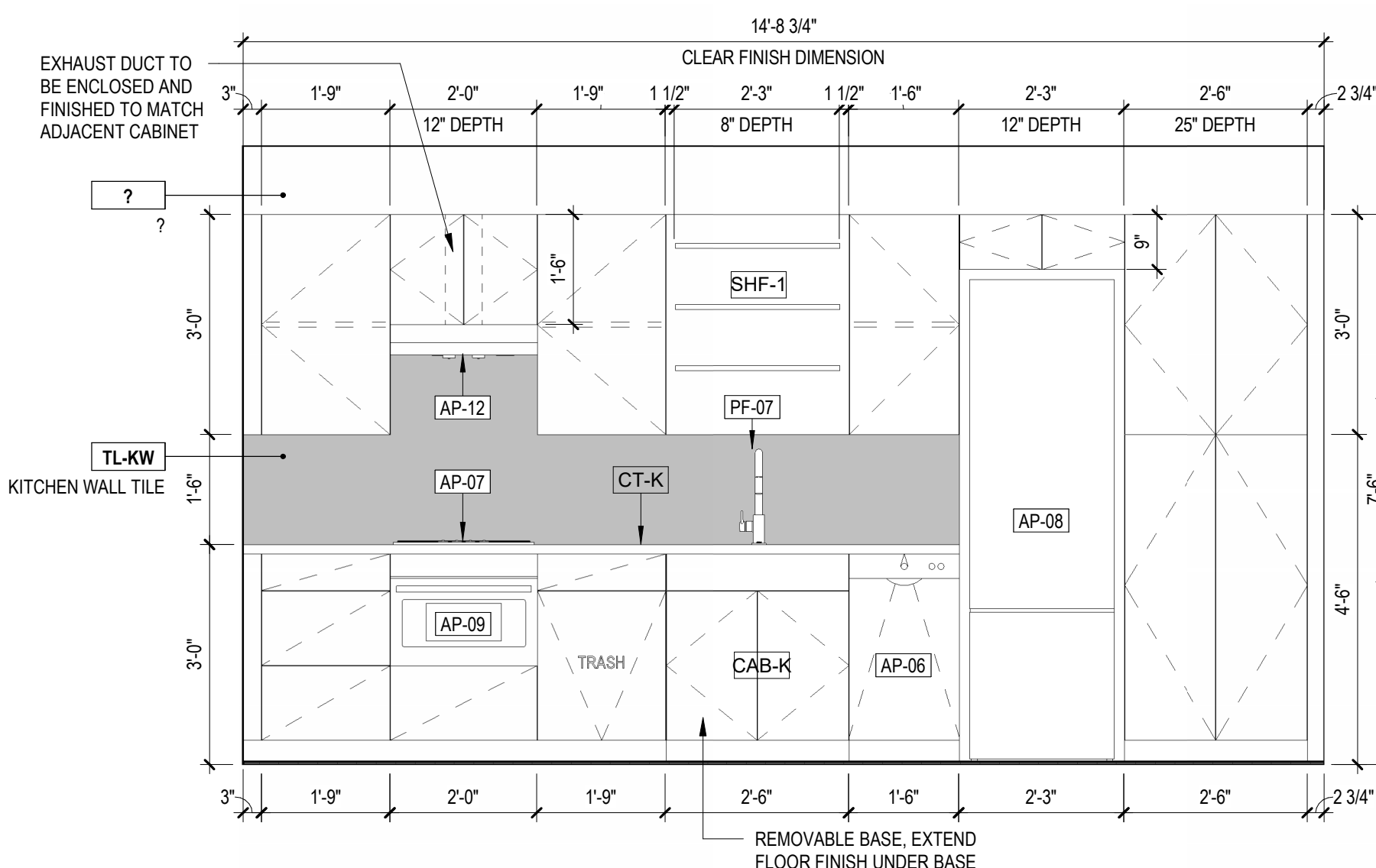

1A UNIT G (ANSI B) - KITCHEN - ELEV 1
1/2" = 1'-0" REF: 2/0001

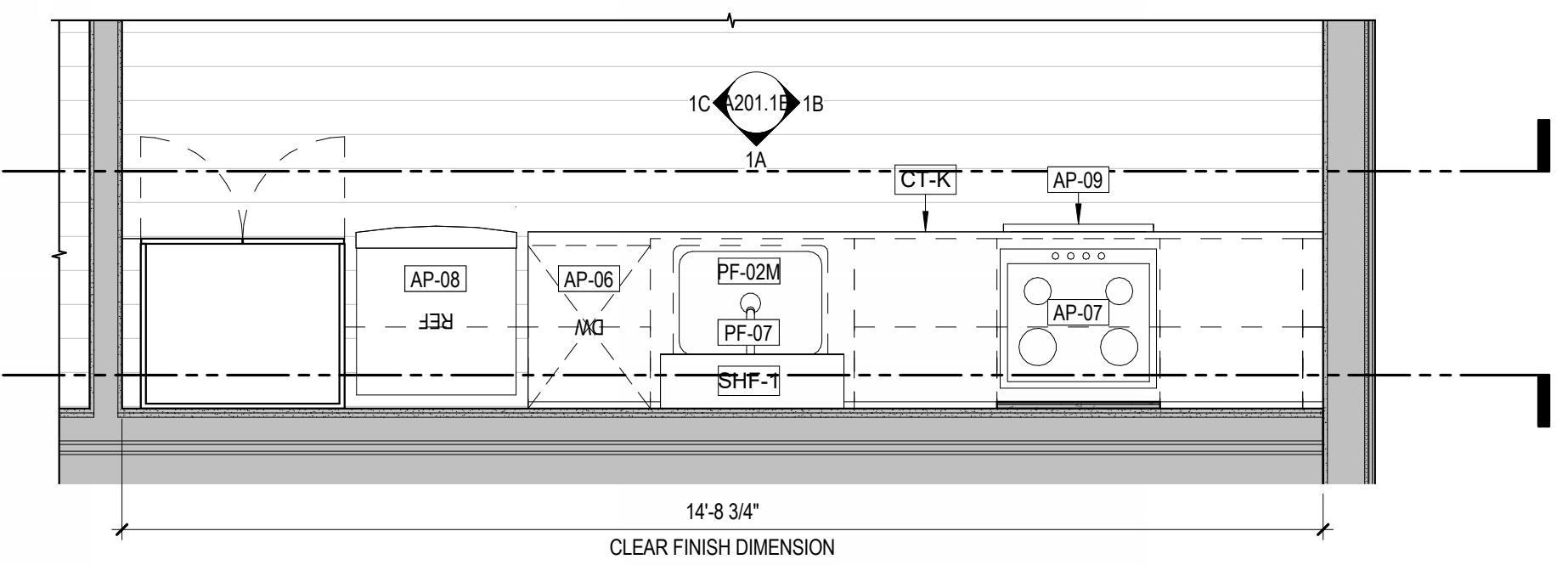

1 UNIT G (ANSI B) - KITCHEN PLAN
1/2" = 1'-0" REF: 1/A101.1W

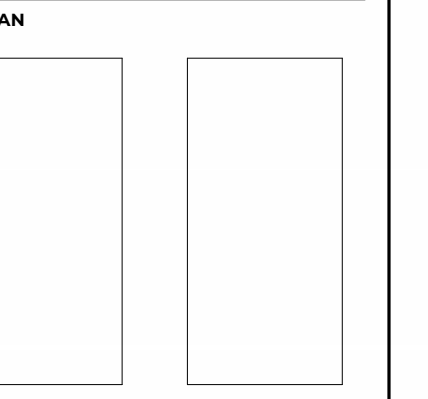

STAMP
NOT FOR CONSTRUCTION

SICI STAMP

ISSUES	
100% CD BID SET	06.30.2023

SHEET INFORMATION
UNIT G (ANSI B) - KITCHEN & BATH ELEVATIONS
A201.1E
Storybuilt holds all rights of copyright to these drawings. Any reproduction, alteration, modification, usage or incorporation into other documents may not occur without the prior written permission of Storybuilt.
© 2022 Storybuilt, LLC

INTERIOR ELEVATION NOTES

- REFER TO A800 SERIES FOR TYPICAL MOUNTING HEIGHTS. TYPICAL MOUNTING HEIGHTS SHALL BE REFERENCED AT ALL TIMES UNLESS OTHERWISE NOTED ON INTERIOR ELEVATION DRAWINGS.
- REFER TO A900 SERIES FOR APPLIANCE, TOILET ACCESSORY, PLUMBING FIXTURE, AND FINISH SCHEDULES.
- CENTER MIRRORS ABOVE VANITY WHEN DIMENSIONS ARE NOT PROVIDED. REFER TO MOUNTING DETAILS FOR ADDITIONAL MOUNTING INFORMATION FOR MIRRORS.
- FILLER STRIPS TO BE PROVIDED AT ALL CABINETS AGAINST WALLS AND INSIDE CORNERS. AS REQUIRED BY CABINET MANUFACTURER.
- BLUE DUK LINER SHOWER NICHE SIZE: 14" X 22" ORIENTED HORIZONTALLY PER INTERIOR ELEVATIONS

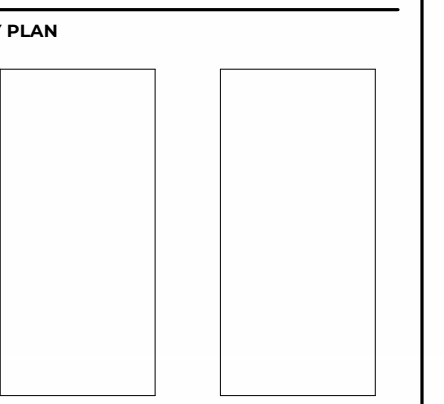
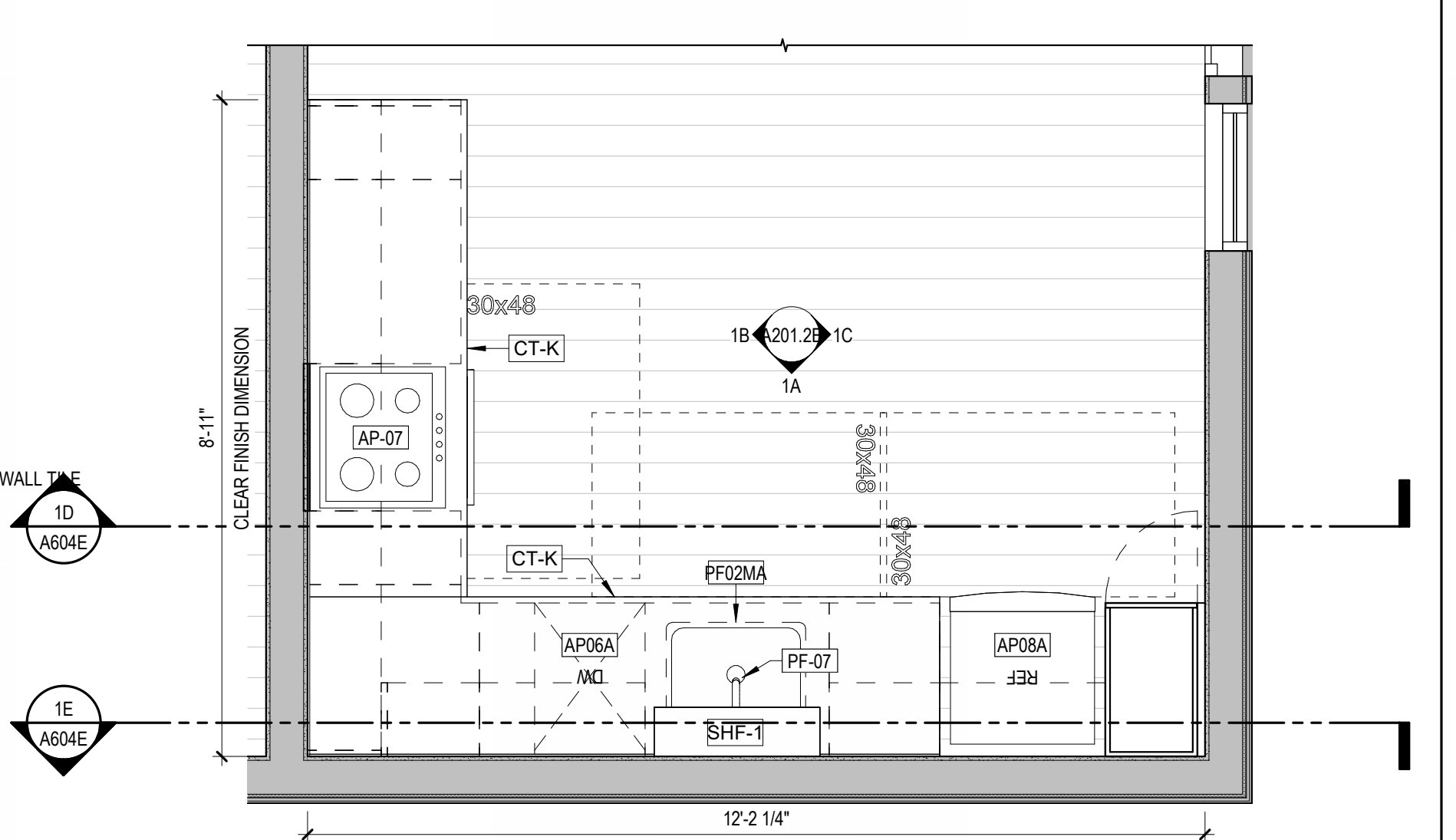
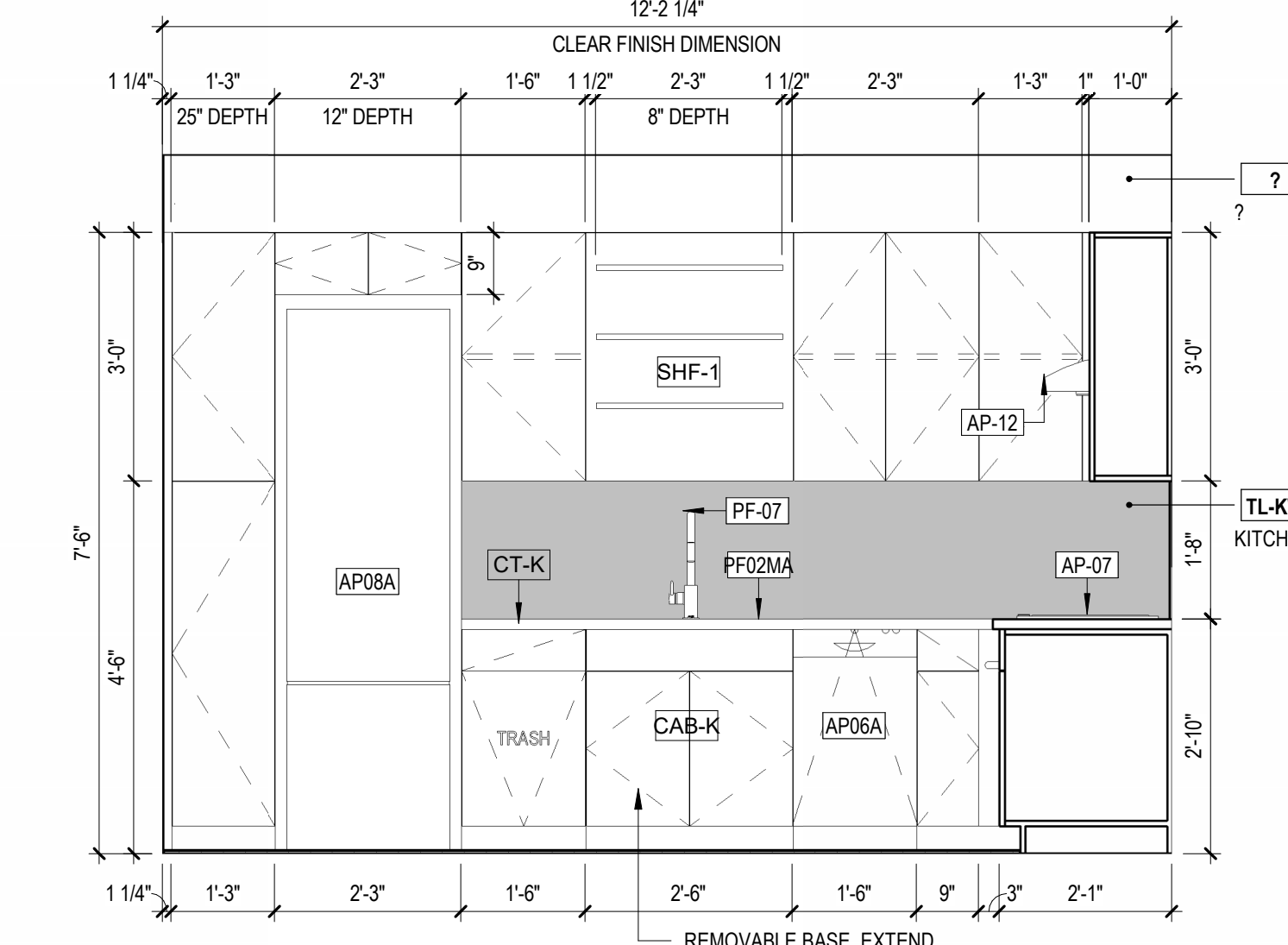
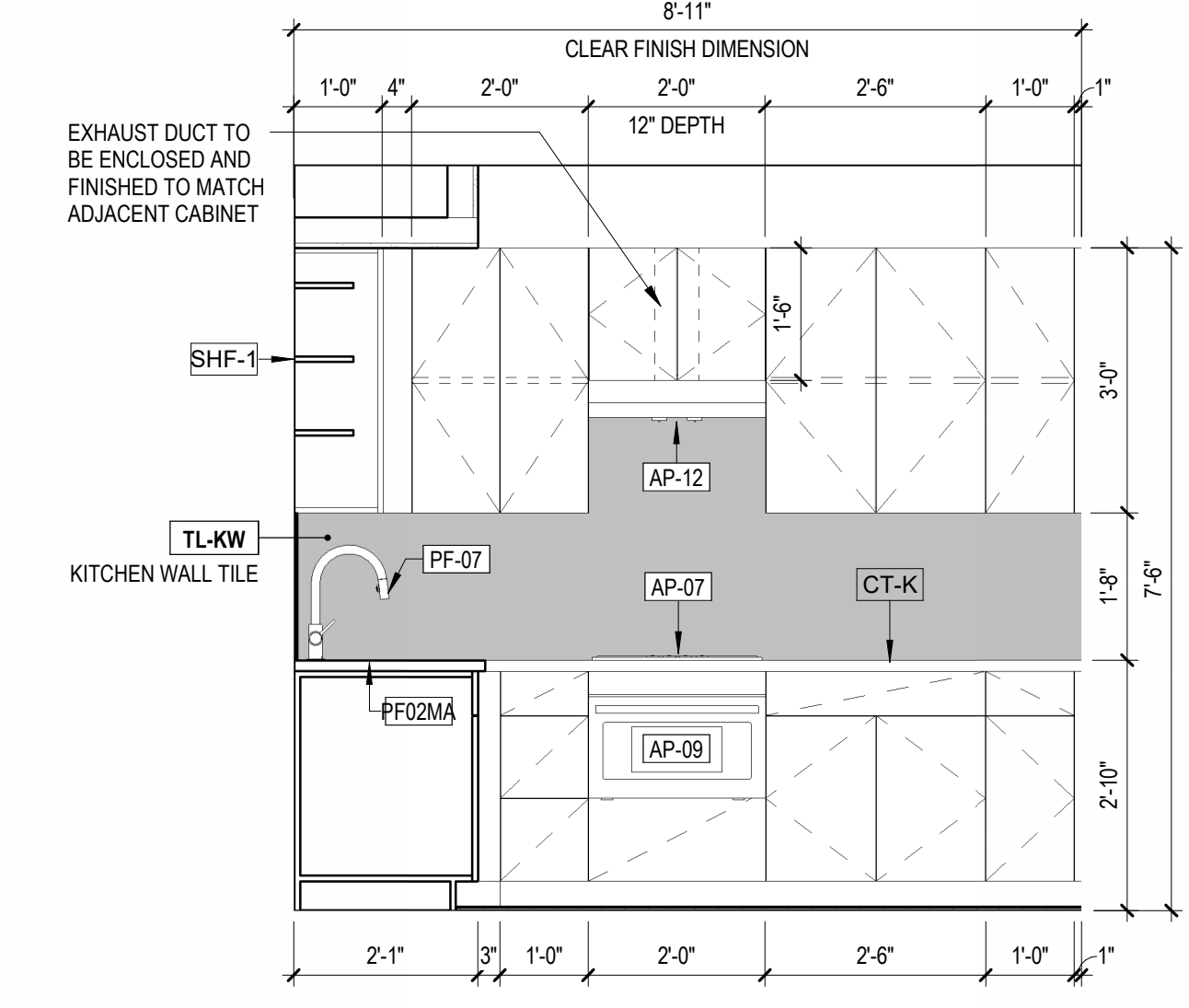
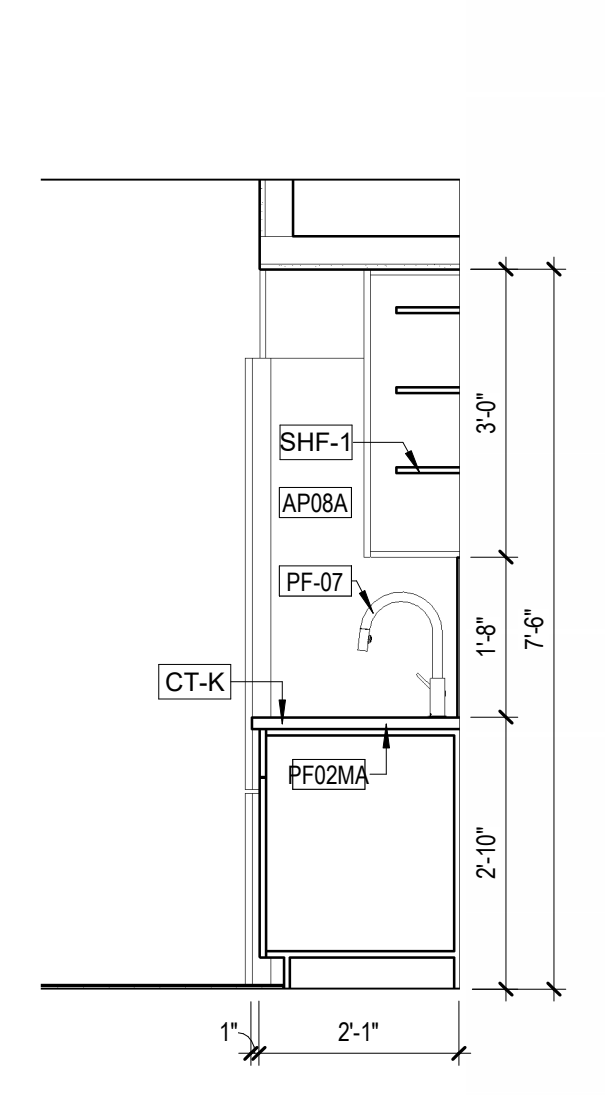
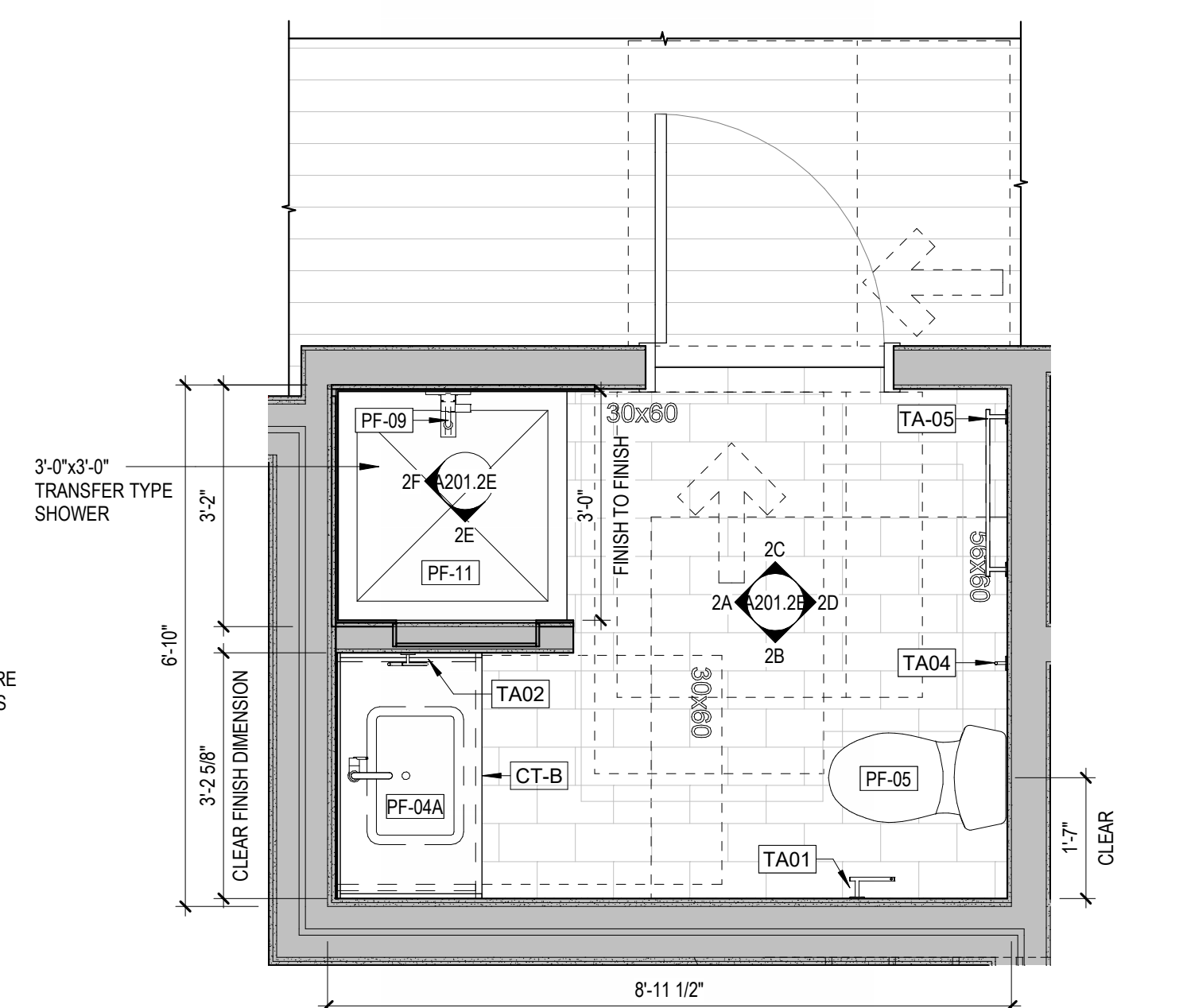
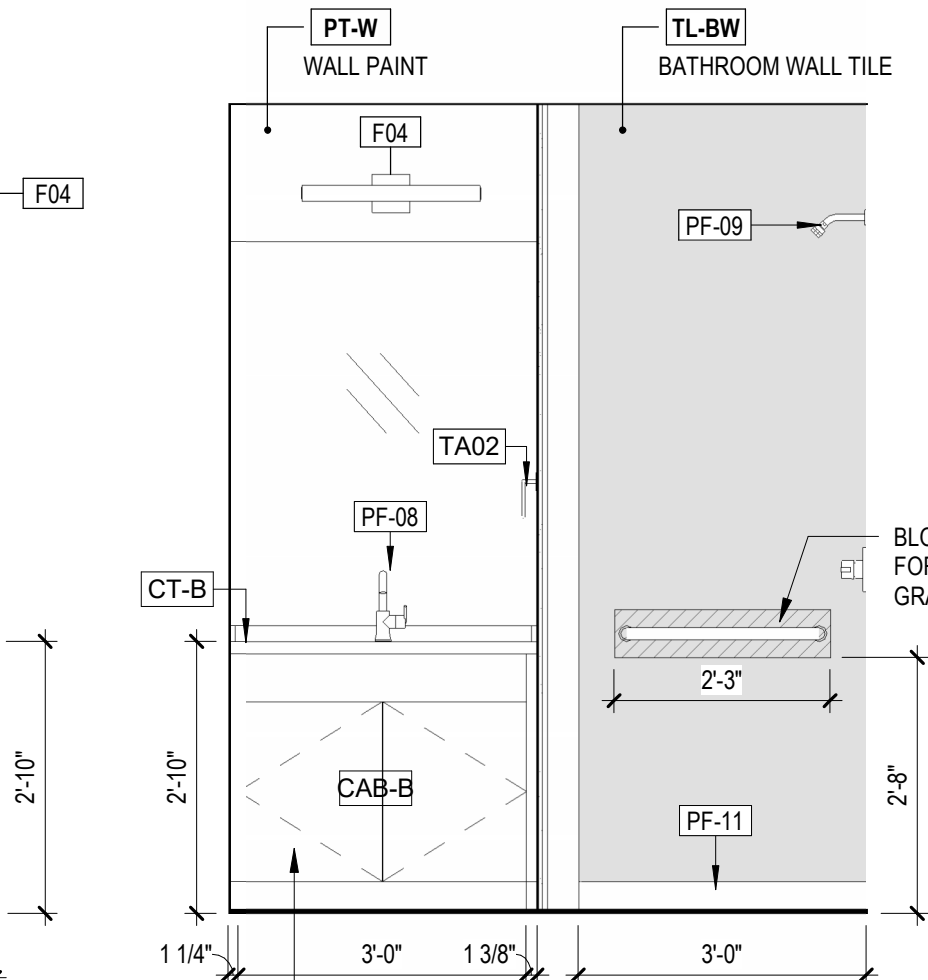
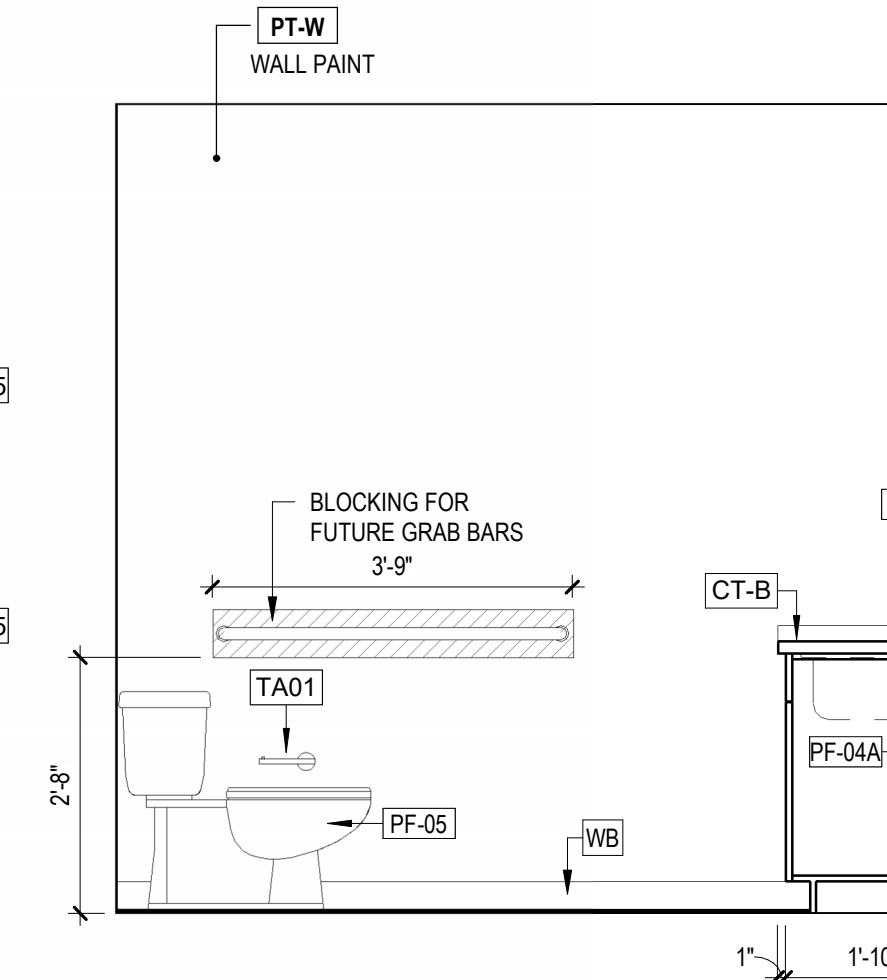
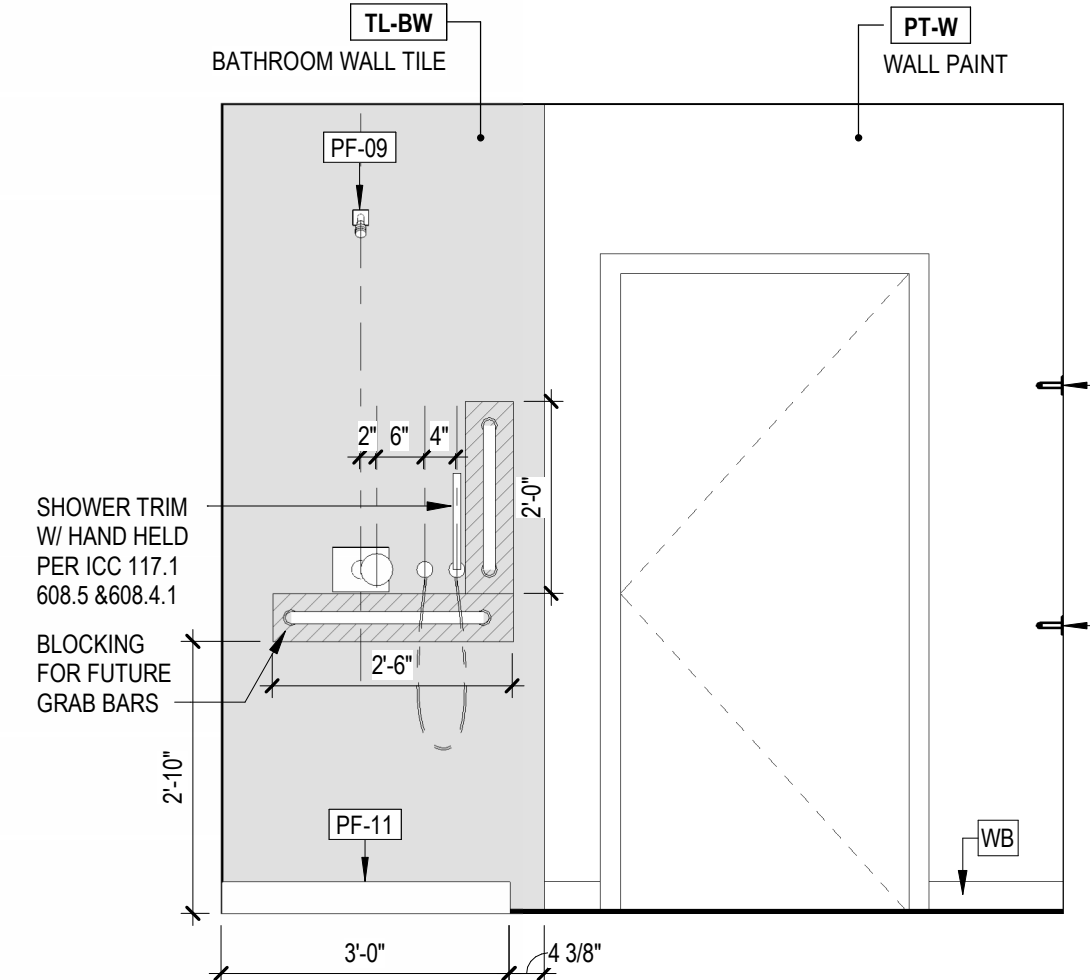
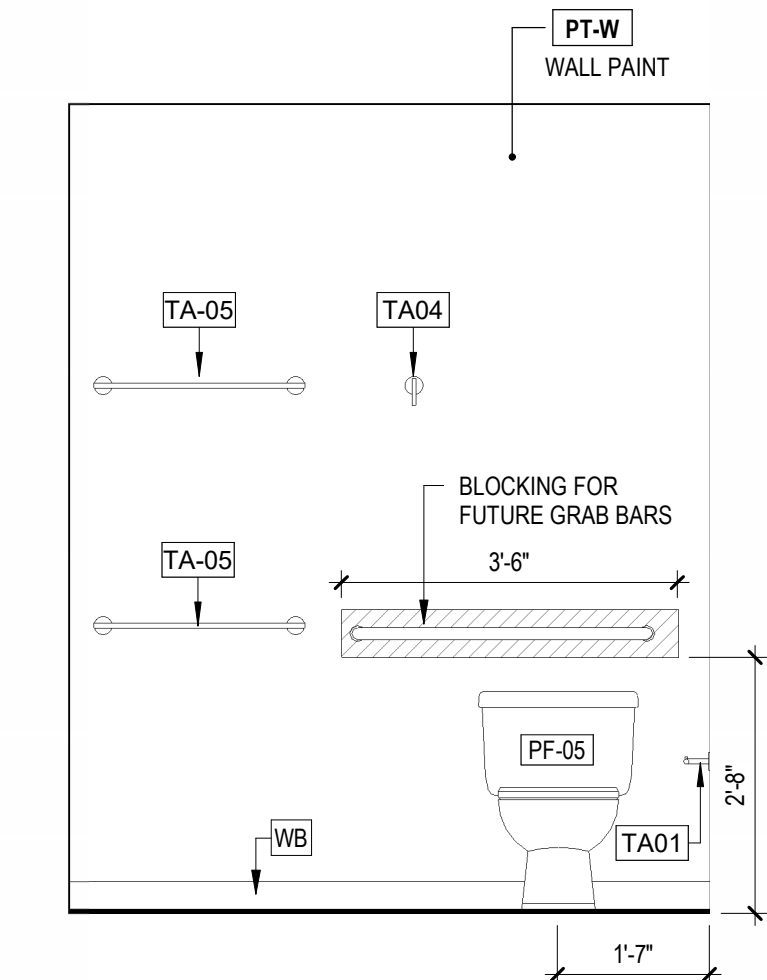
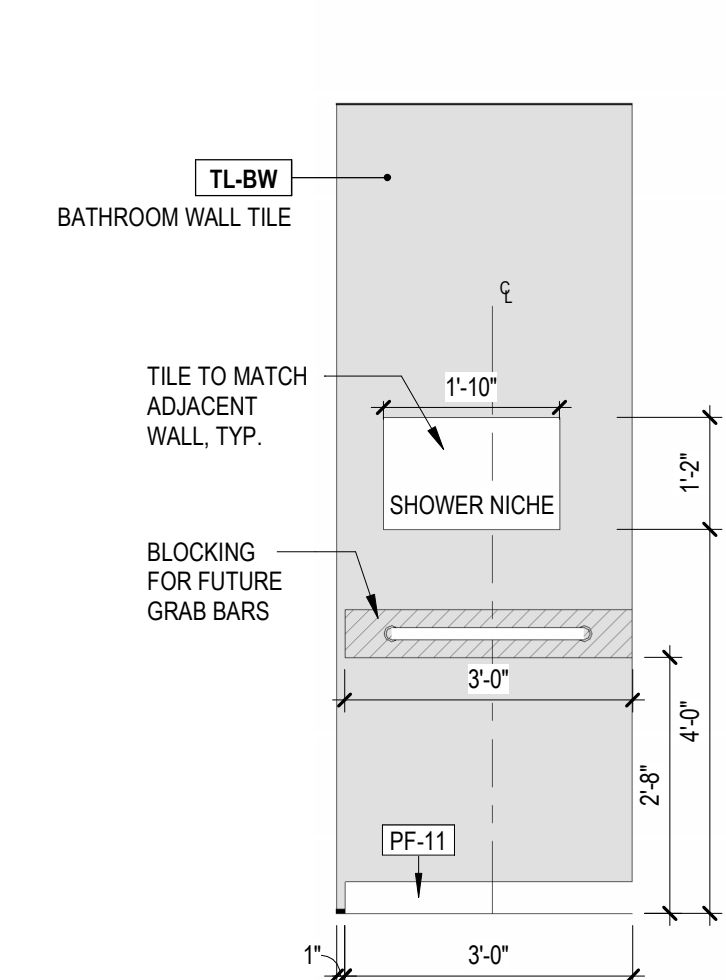
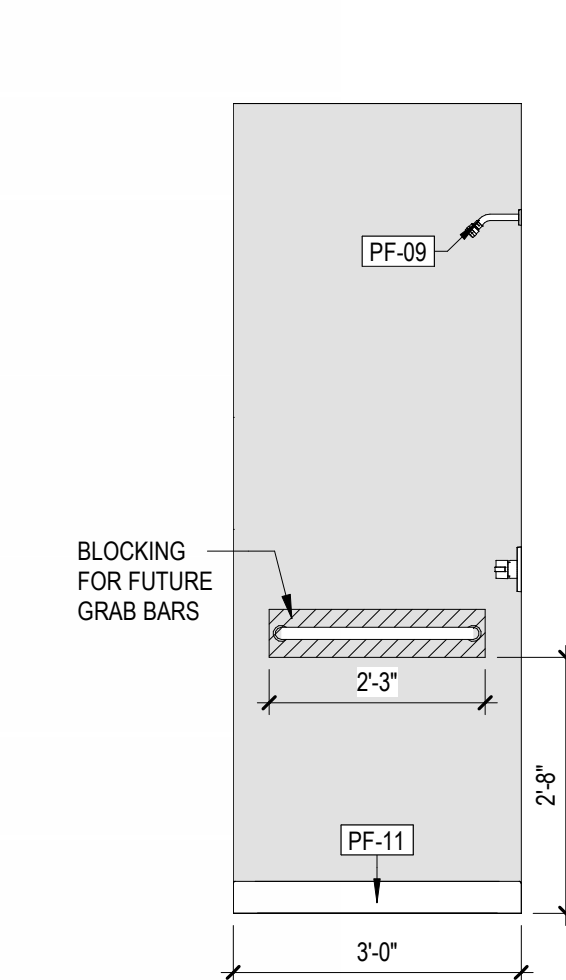

STAMP
NOT FOR CONSTRUCTION

SDCI STAMP

ISSUES

NO.	DESCRIPTION	DATE
100%	CD BID SET	06.30.2023

SHEET INFORMATION
UNIT G-2 (ANSI A) - KITCHEN & BATH ELEVATIONS
A201.2E
StoryBuilt holds all rights of copyright to these drawings. Any reproduction, alteration, modification, usage or incorporation into other documents may not occur without the prior written permission of StoryBuilt.
© 2022 StoryBuilt, LLC

INTERIOR ELEVATION NOTES

- REFER TO A800 SERIES FOR TYPICAL MOUNTING HEIGHTS. TYPICAL MOUNTING HEIGHTS SHALL BE REFERENCED AT ALL TIMES UNLESS OTHERWISE NOTED ON INTERIOR ELEVATION DRAWINGS.
- REFER TO A900 SERIES FOR APPLIANCE, TOILET ACCESSORY, PLUMBING FIXTURE, AND FINISH SCHEDULES.
- CENTER MIRRORS ABOVE VANITY WHEN DIMENSIONS ARE NOT PROVIDED. REFER TO MOUNTING DETAILS FOR ADDITIONAL MOUNTING INFORMATION FOR MIRRORS.
- FILLER STRIPS TO BE PROVIDED AT ALL CABINETS AGAINST WALLS AND INSIDE CORNERS. AS REQUIRED BY CABINET MANUFACTURER.
- BLUE DUK LINER SHOWER NICHE SIZE: 14" X 22" ORIENTED HORIZONTALLY PER INTERIOR ELEVATIONS

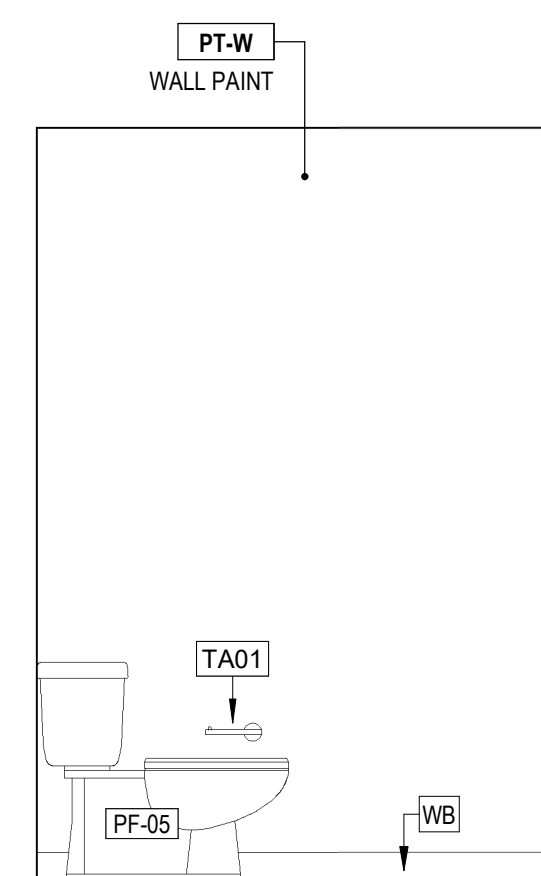

2D UNIT H (AADU) - BATH - ELEV 4
 1/2" = 1'-0" REF: 1/0001

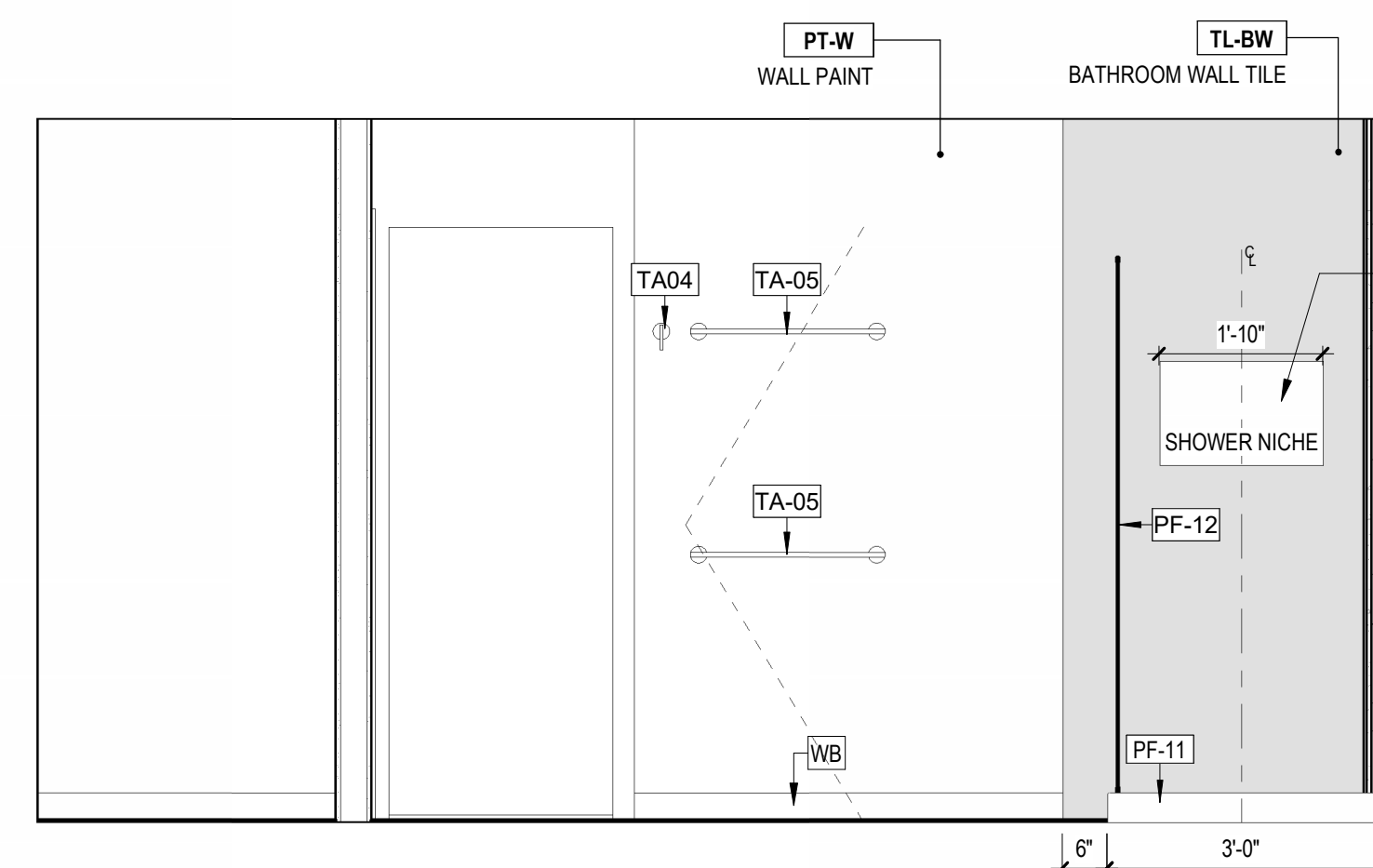

2C UNIT H (AADU) - BATH - ELEV 3
 1/2" = 1'-0" REF: 1/0001

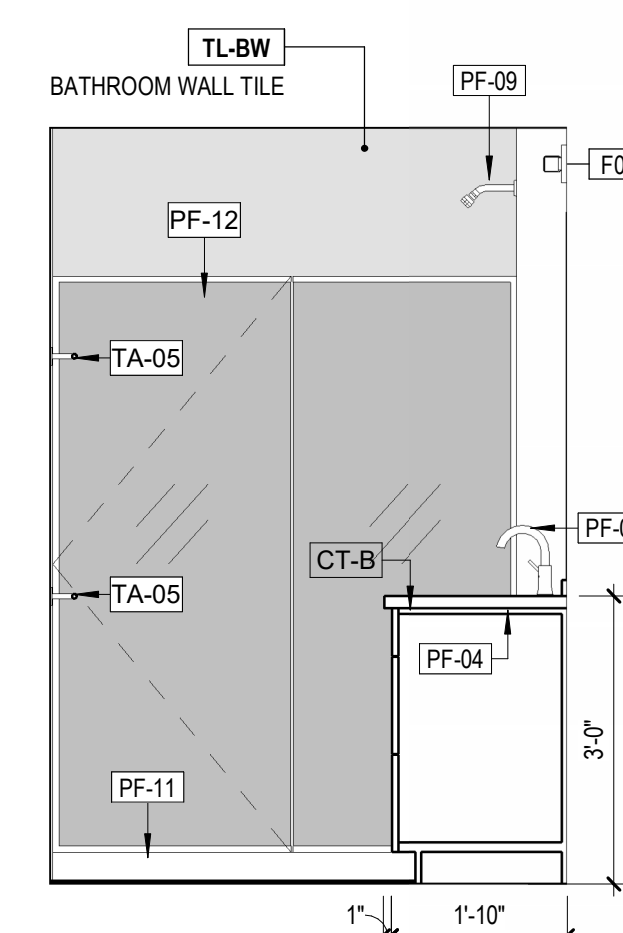

2B UNIT H (AADU) - BATH - ELEV 2
 1/2" = 1'-0" REF: 1/0001

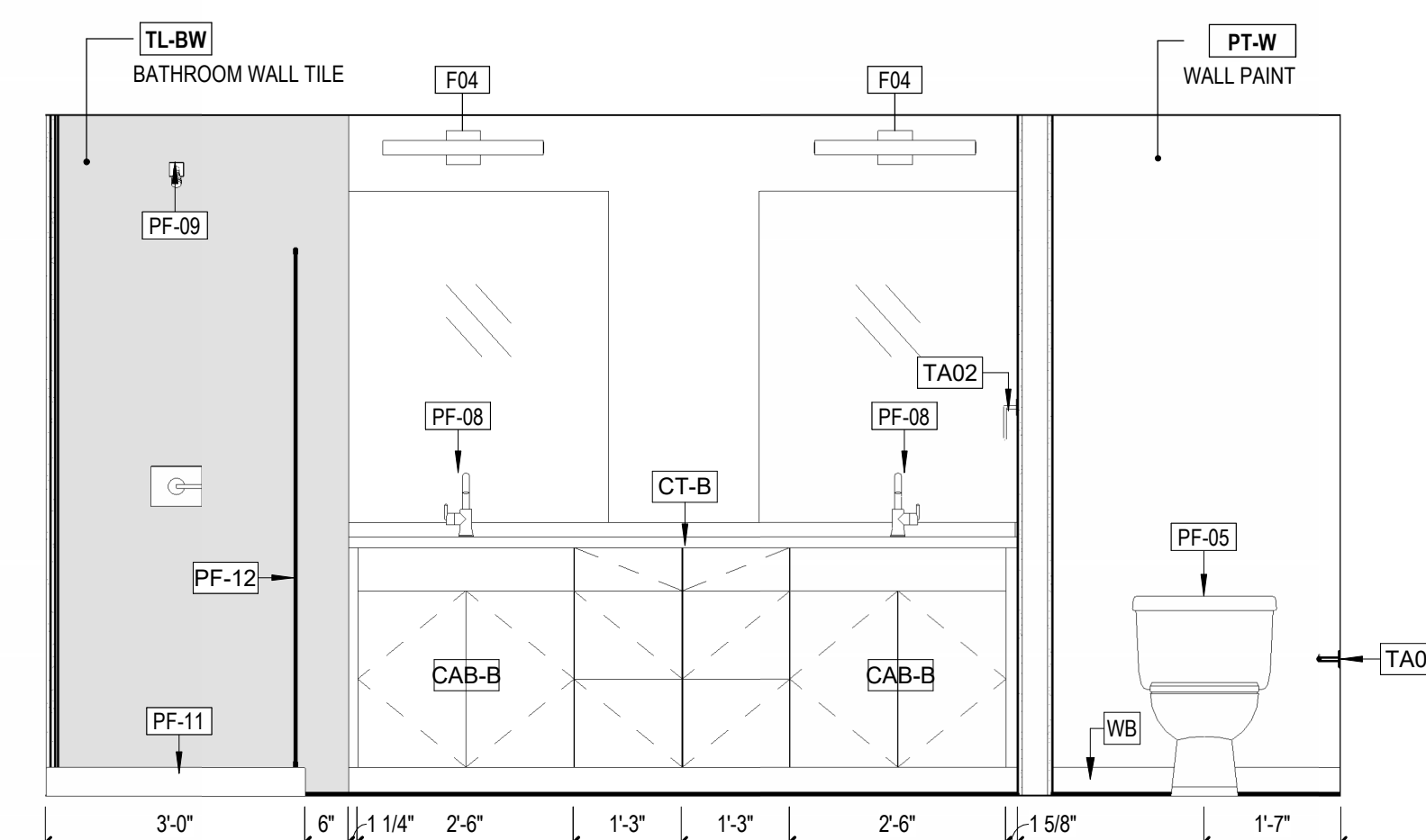

2A UNIT H (AADU) - BATH - ELEV 1
 1/2" = 1'-0" REF: 1/0001

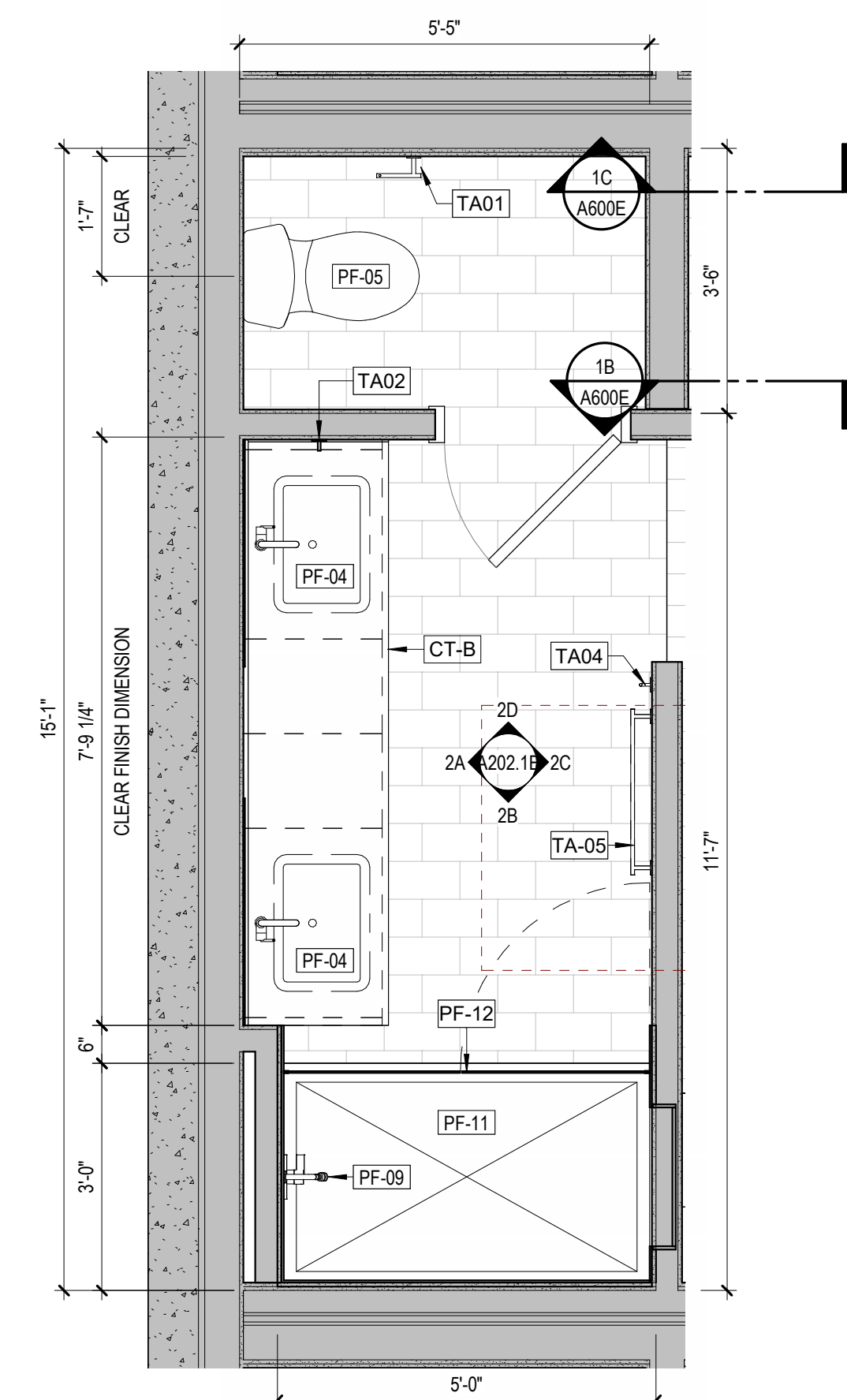

2 UNIT H (AADU) - BATH PLAN
 1/2" = 1'-0" REF: 2/A101.0E

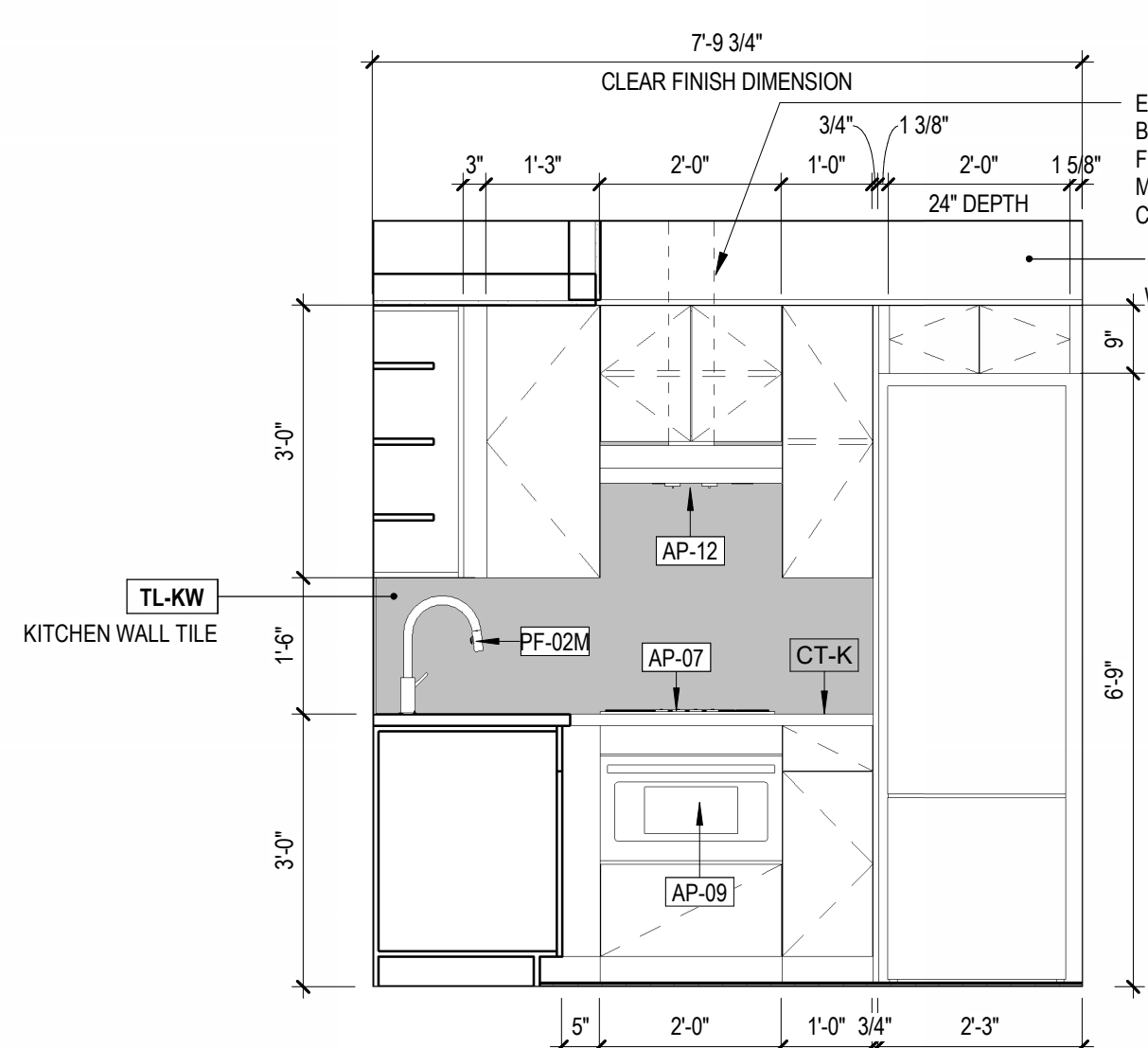

1E UNIT H (AADU) - KITCHEN - ELEV 5 @ UNIT #201A
 1/2" = 1'-0" REF: 2/0001

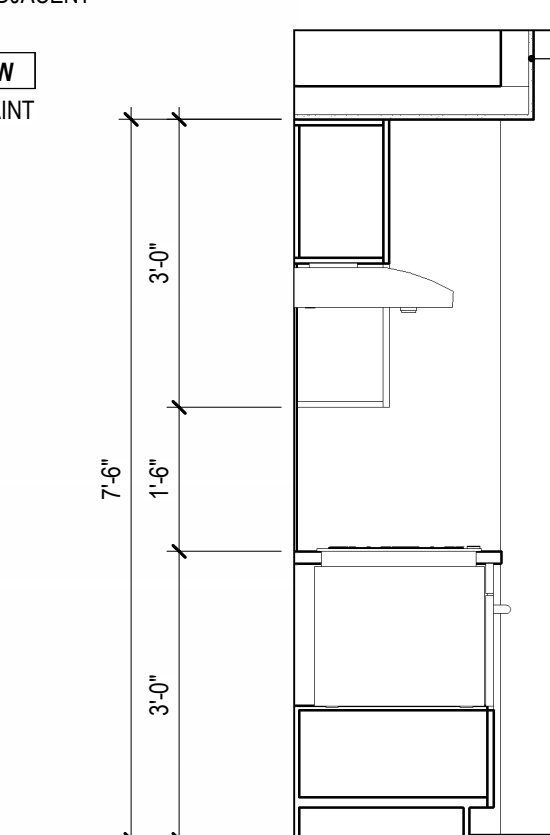

1D UNIT H (AADU) - KITCHEN - ELEV 4
 1/2" = 1'-0" REF: 2/0001

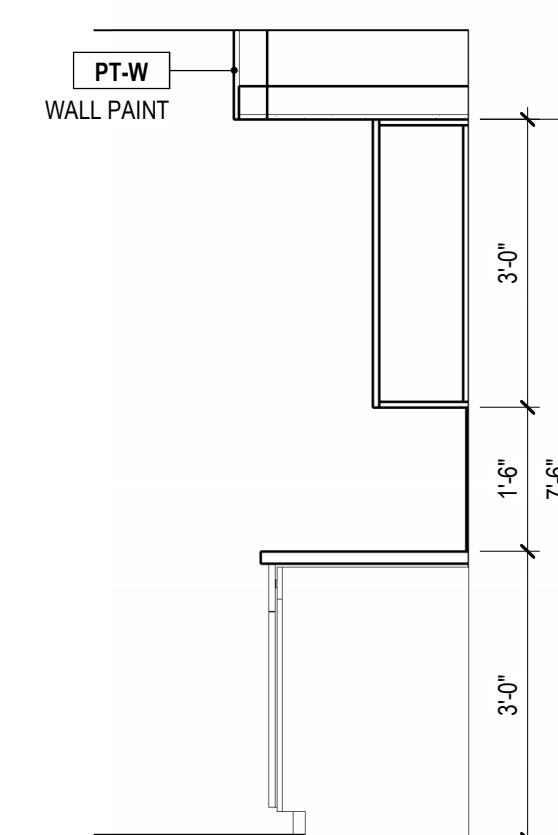

1C UNIT H (AADU) - KITCHEN - ELEV 3
 1/2" = 1'-0" REF: 2/0001

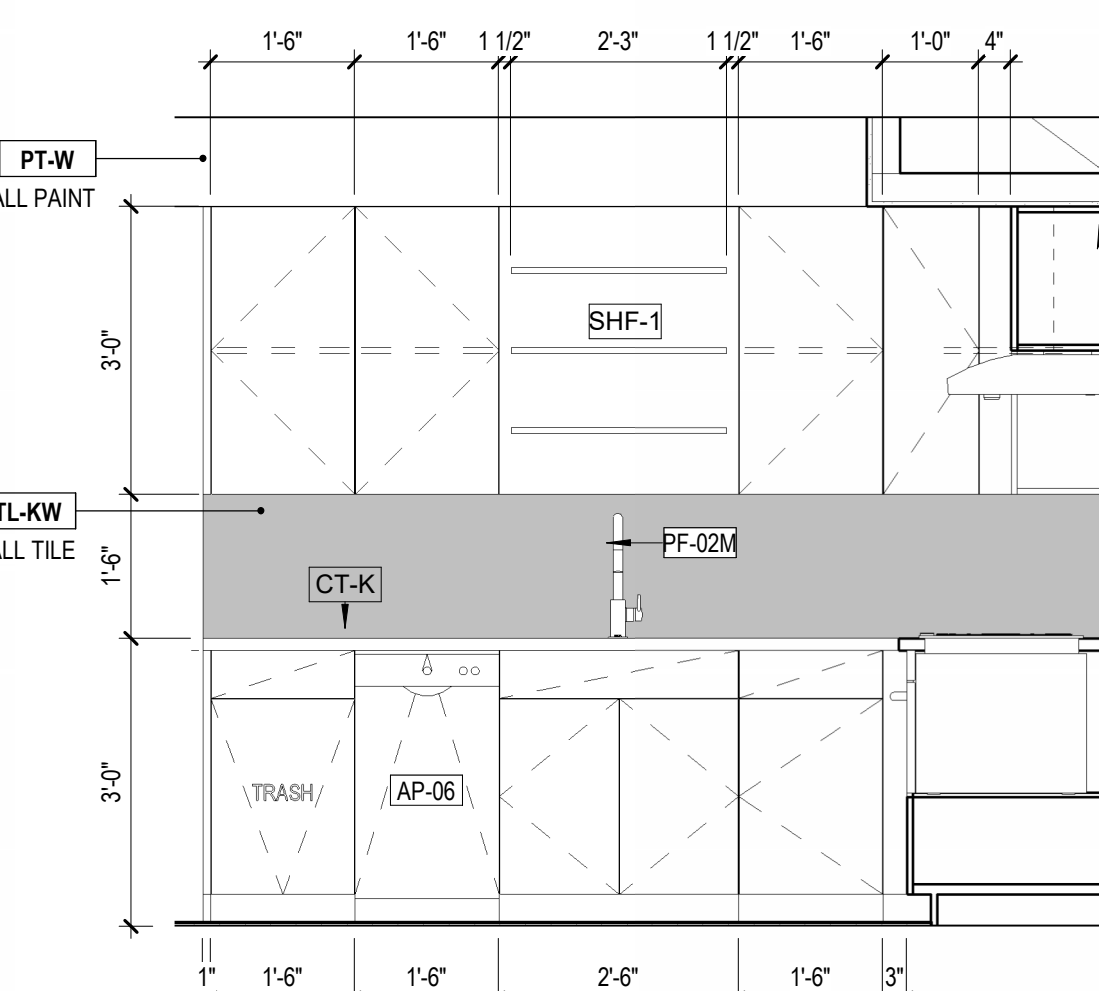

1B UNIT H (AADU) - KITCHEN - ELEV 2
 1/2" = 1'-0" REF: 2/0001

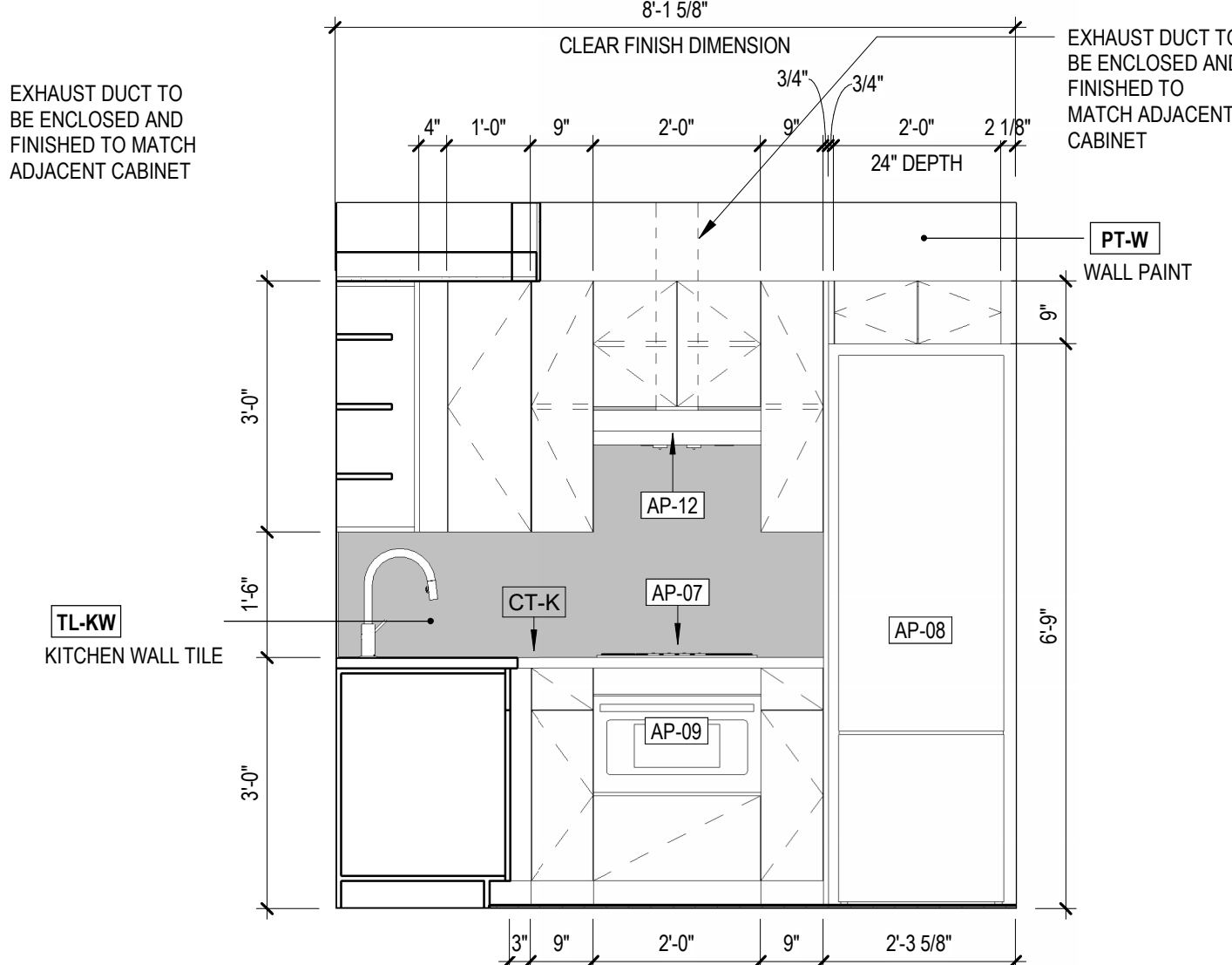

1A UNIT H (AADU) - KITCHEN - ELEV 1
 1/2" = 1'-0" REF: 2/0001

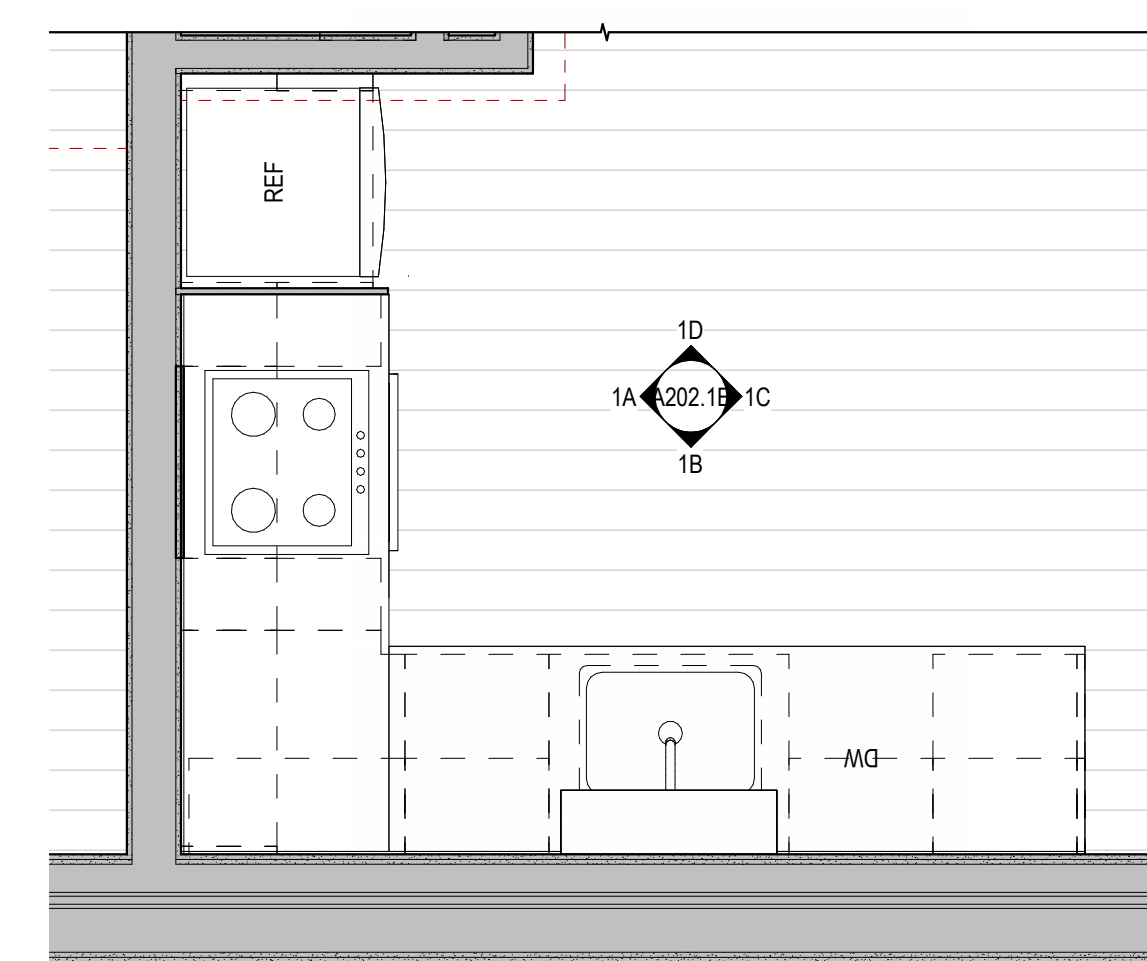

1 UNIT H (AADU) - KITCHEN PLAN
 1/2" = 1'-0" REF: 1/A101.1W

KEY PLAN

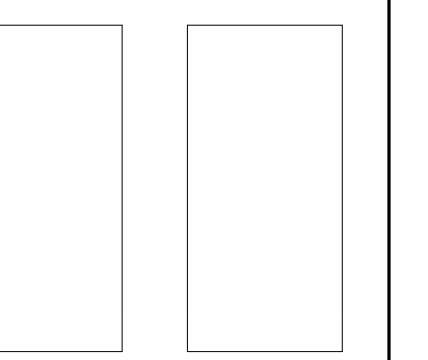

STAMP

NOT FOR CONSTRUCTION

ISSUES

NO.	DESCRIPTION	DATE
100% CD BID SET	06.30.2023	

SHEET INFORMATION

UNIT H (AADU) - KITCHEN & BATH ELEVATIONS

A202.1E

Storybuilt holds all rights of copyright to these drawings. Any reproduction, alteration, modification, lease or incorporation into other documents may not occur without the prior written permission of Storybuilt.
 © 2022 Storybuilt, LLC

INTERIOR ELEVATION NOTES

- REFER TO A800 SERIES FOR TYPICAL MOUNTING HEIGHTS. TYPICAL MOUNTING HEIGHTS SHALL BE REFERENCED AT ALL TIMES UNLESS OTHERWISE NOTED ON INTERIOR ELEVATION DRAWINGS.
- REFER TO A900 SERIES FOR APPLIANCE, TOILET ACCESSORY, PLUMBING FIXTURE, AND FINISH SCHEDULES.
- CENTER MIRRORS ABOVE VANITY WHEN DIMENSIONS ARE NOT PROVIDED. REFER TO MOUNTING DETAILS FOR ADDITIONAL MOUNTING INFORMATION FOR MIRRORS.
- FILLER STRIPS TO BE PROVIDED AT ALL CABINETS AGAINST WALLS AND INSIDE CORNERS, AS REQUIRED BY CABINET MANUFACTURER.
- BLUE DUK LINER SHOWER NICHE SIZE: 14" X 27" ORIENTED HORIZONTALLY PER INTERIOR ELEVATIONS

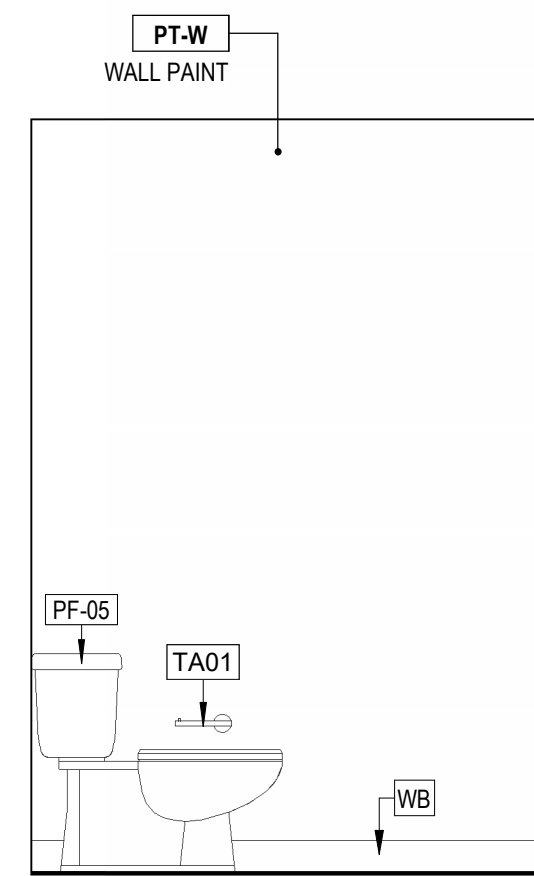

3D UNIT H-2 - PRIMARY BATH - ELEV 4
1/2" = 1'-0" REF: 1/0001

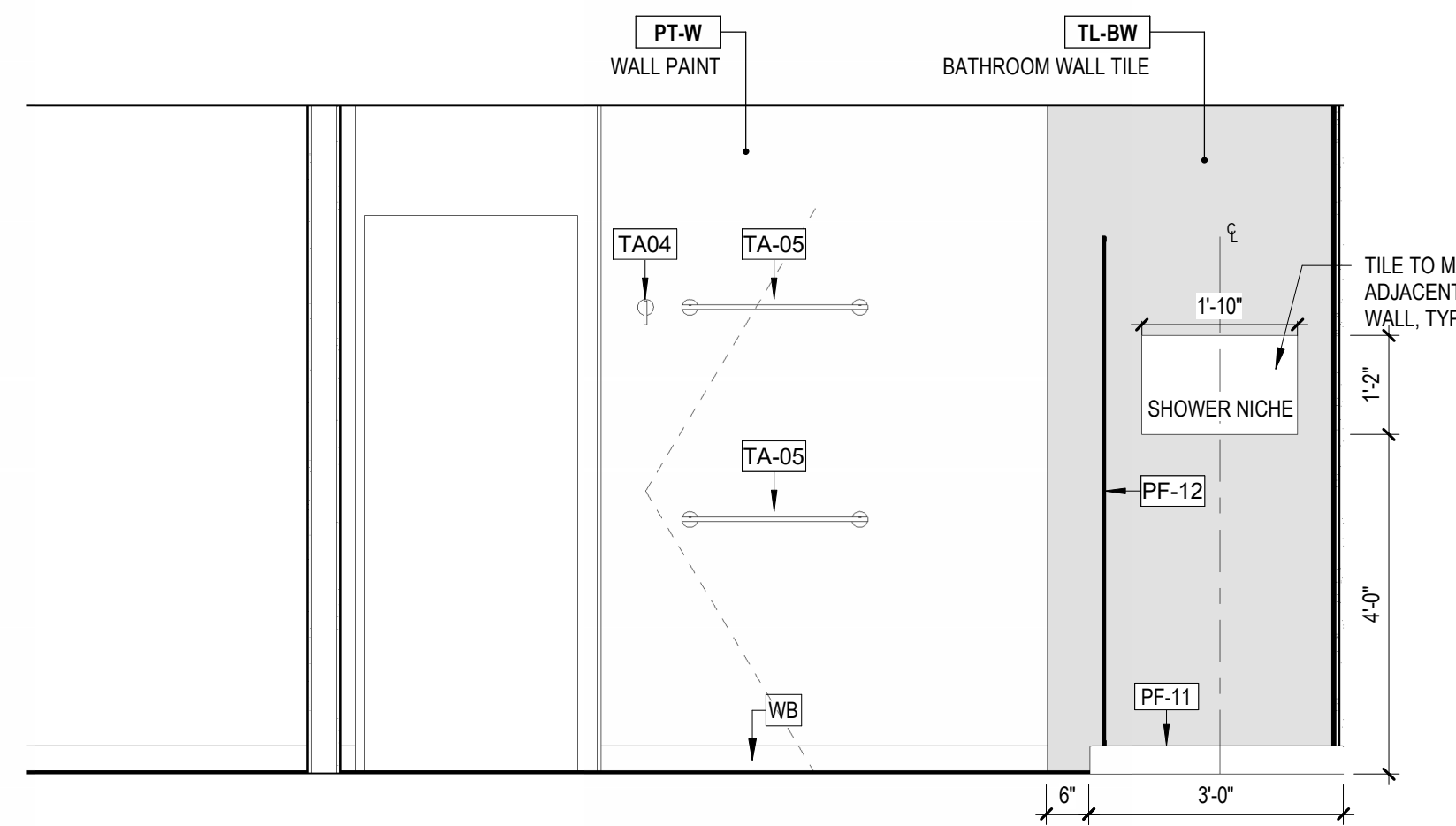

3C UNIT H-2 - PRIMARY BATH - ELEV 3
1/2" = 1'-0" REF: 1/0001

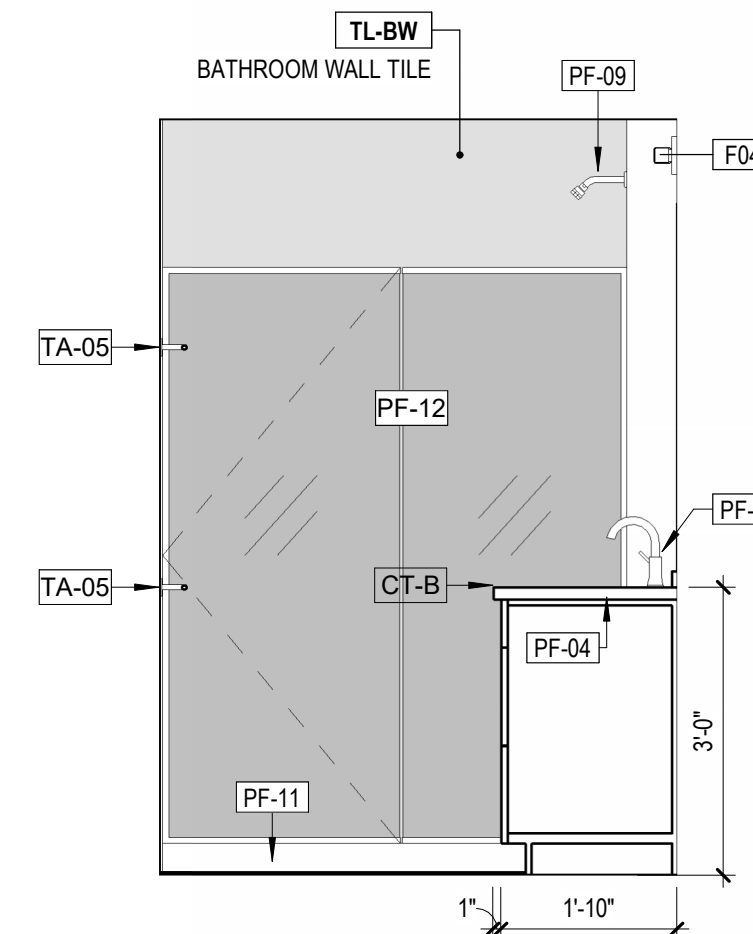

3B UNIT H-2 - PRIMARY BATH - ELEV 2
1/2" = 1'-0" REF: 1/0001

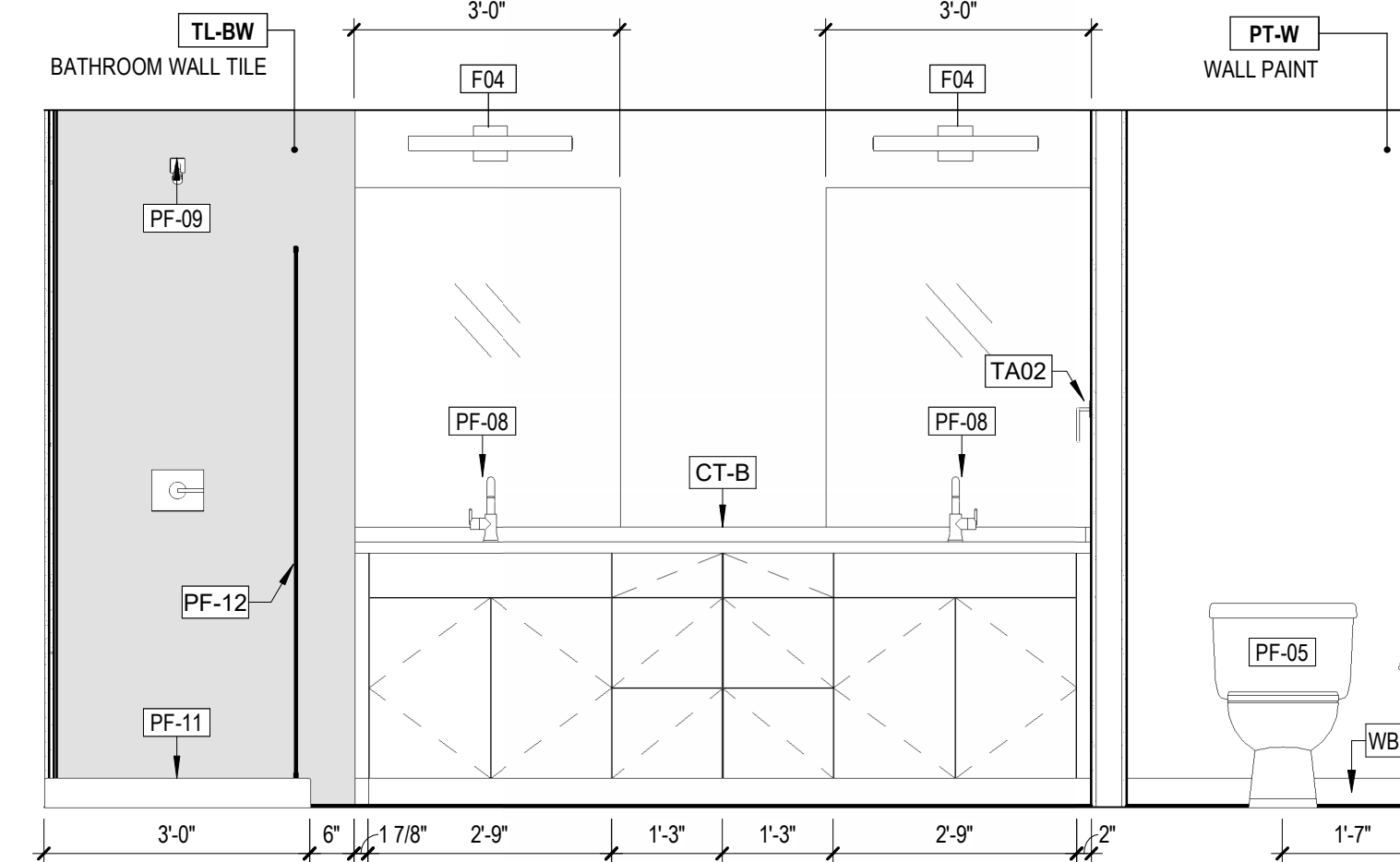

3A UNIT H-2 - PRIMARY BATH - ELEV 1
1/2" = 1'-0" REF: 1/0001

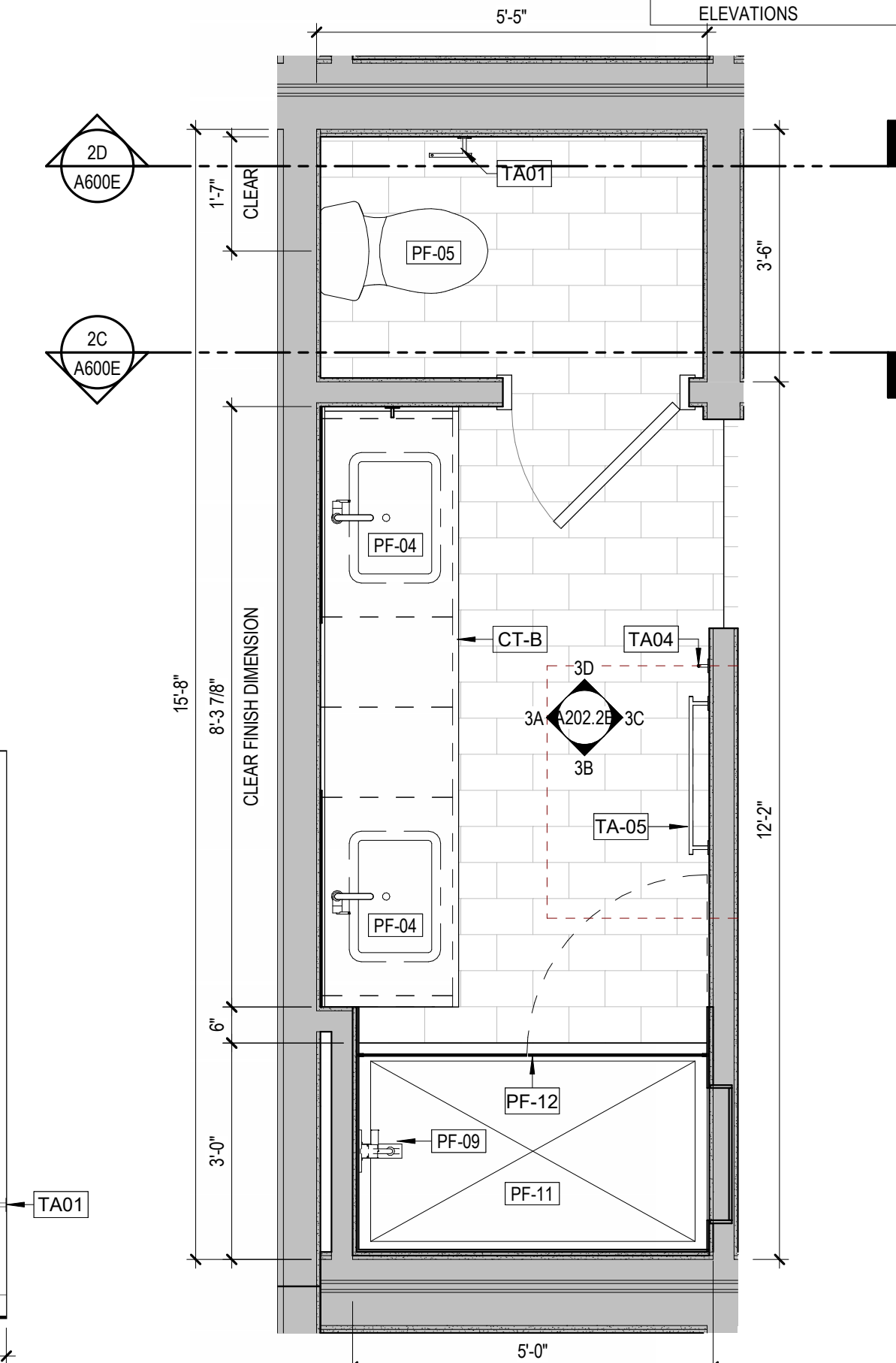

3 UNIT H-2 - PRIMARY BATH PLAN
1/2" = 1'-0" REF: 2/A101.0E

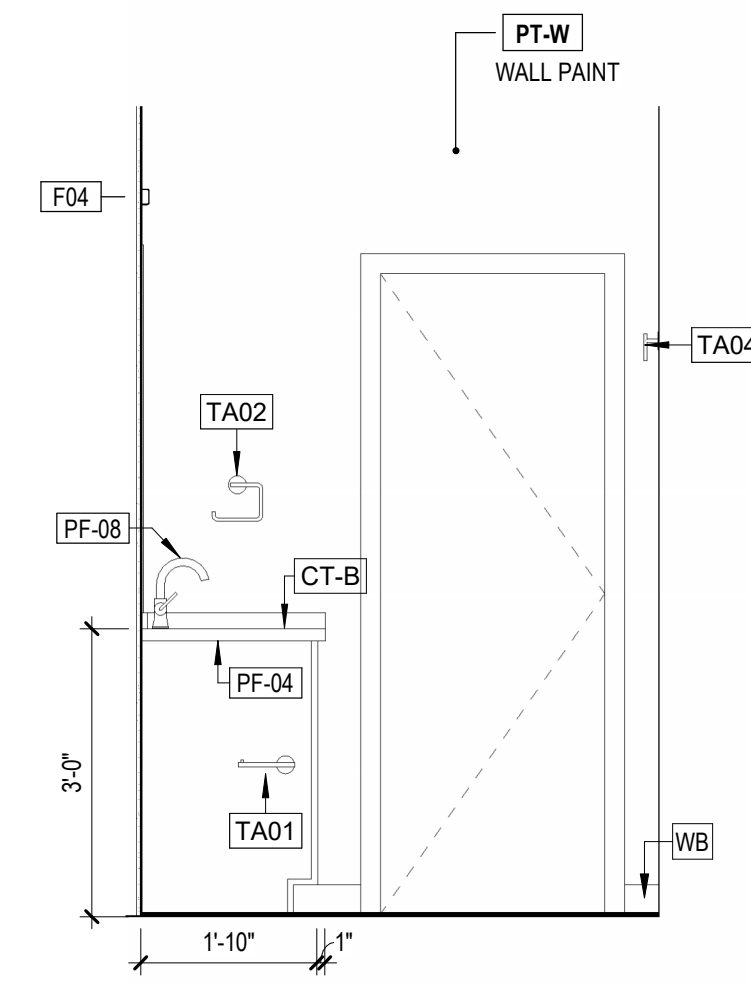

2A UNIT H-2 - GUEST BATHROOM - ELEV 4
1/2" = 1'-0" REF: 2/0001

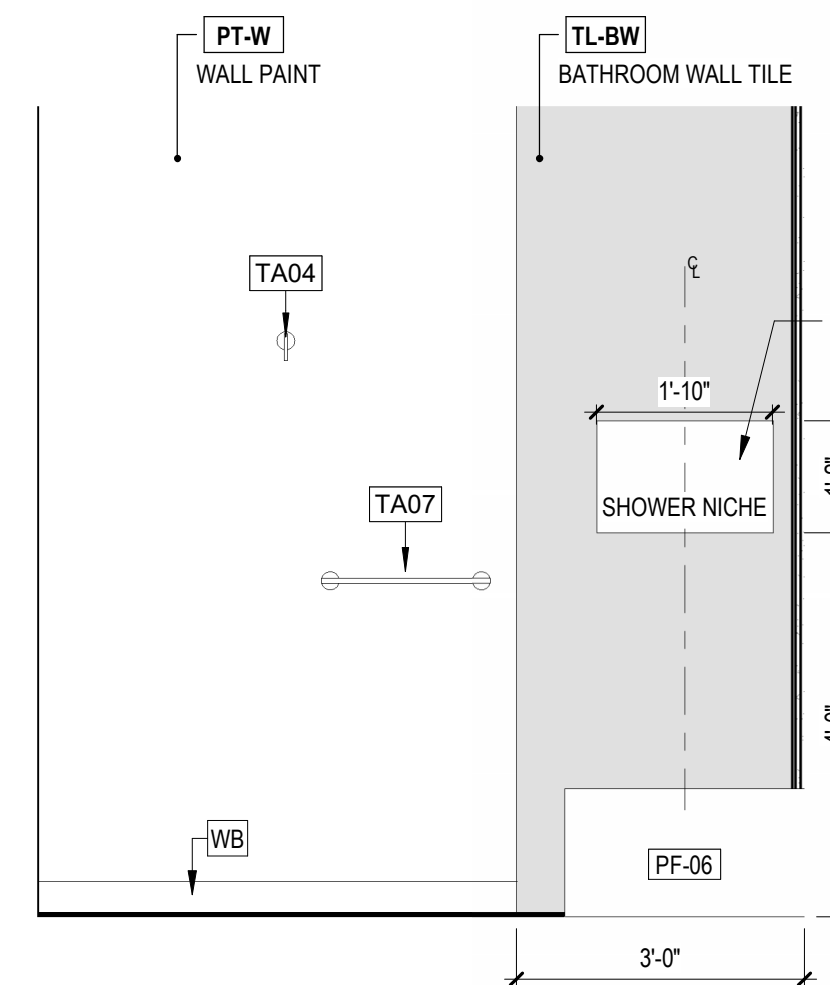

2D UNIT H-2 - GUEST BATHROOM - ELEV 3
1/2" = 1'-0" REF: 2/0001

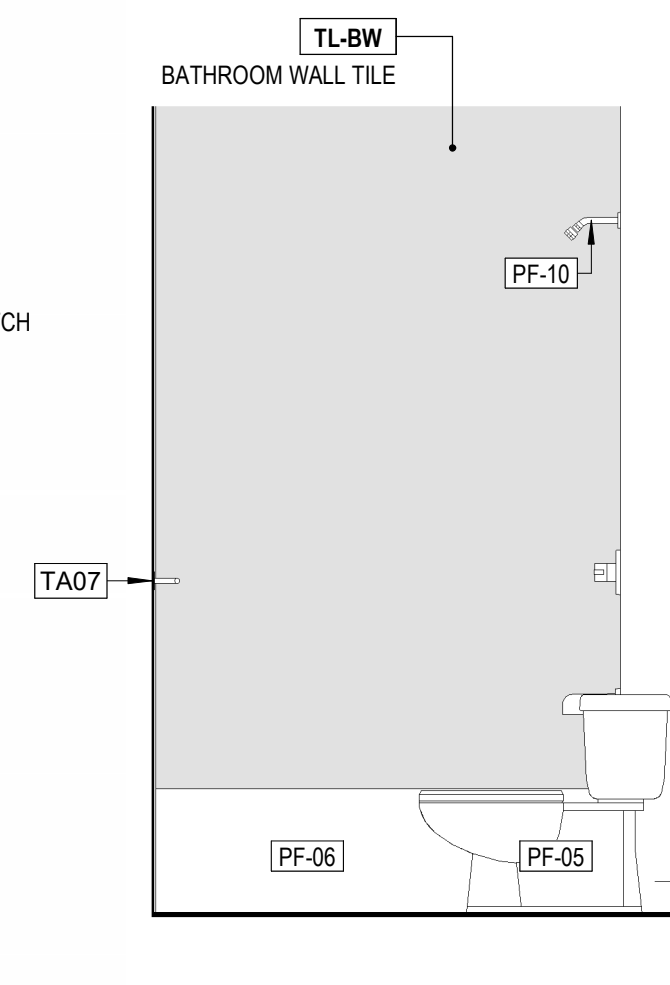

2B UNIT H-2 - GUEST BATHROOM - ELEV 2
1/2" = 1'-0" REF: 2/0001

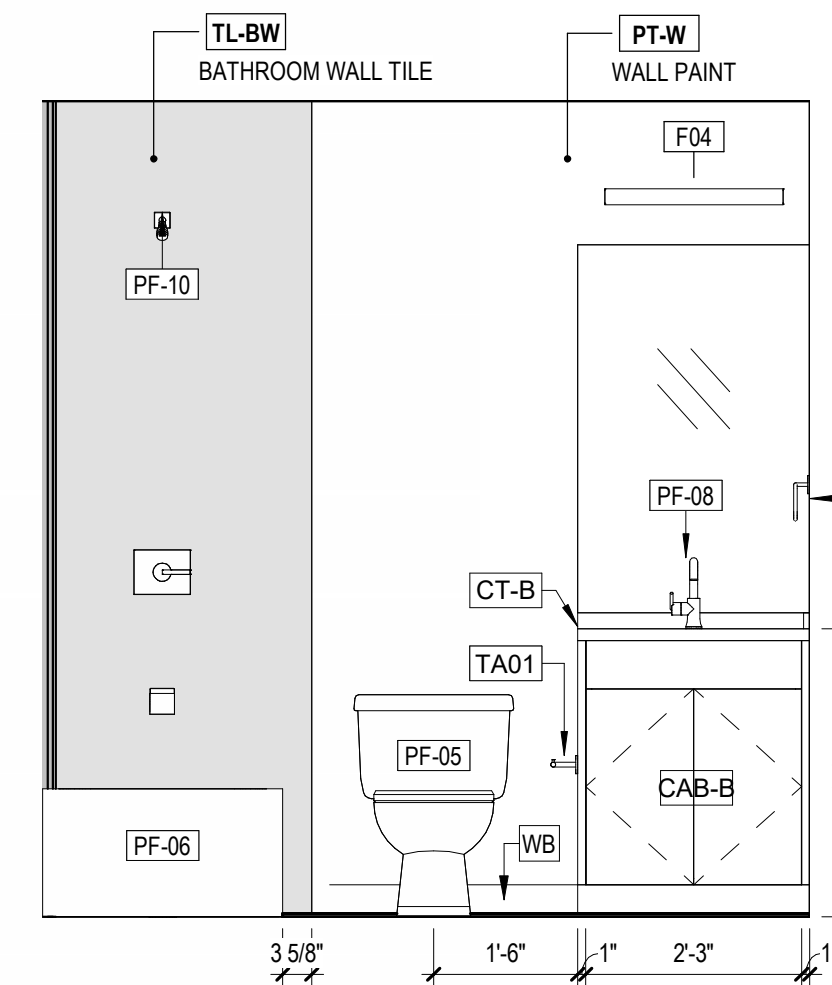

2C UNIT H-2 - GUEST BATHROOM - ELEV 1
1/2" = 1'-0" REF: 2/0001

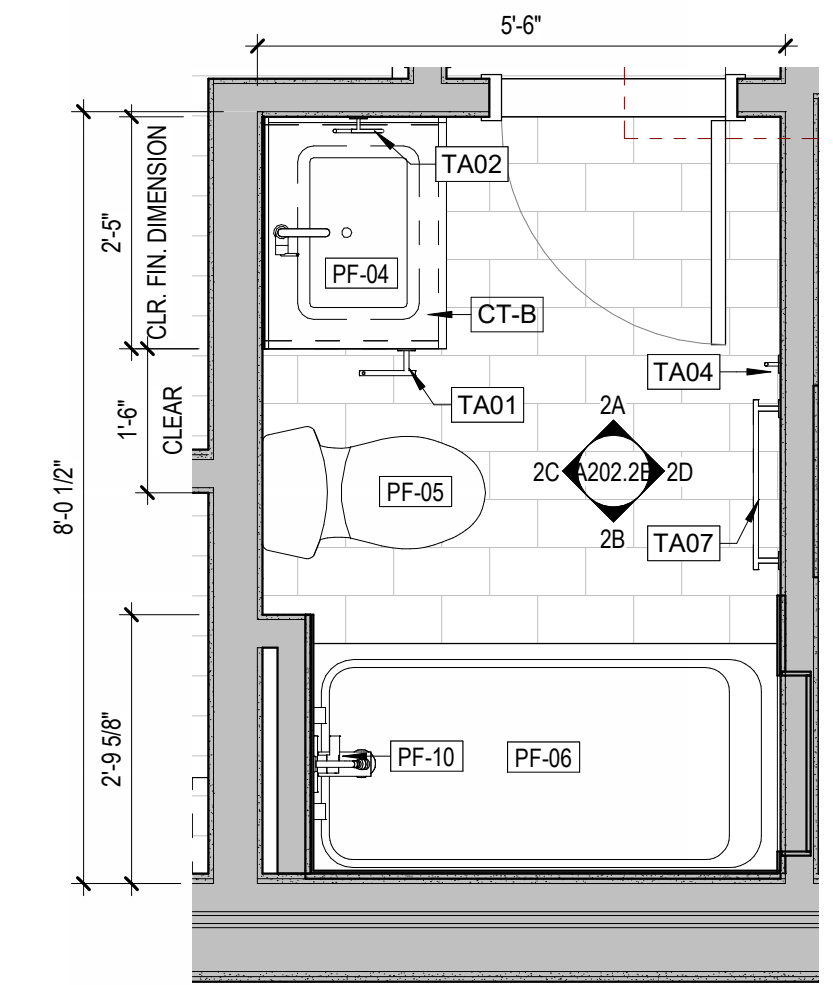

2 UNIT H-2 - GUEST BATHROOM PLAN
1/2" = 1'-0" REF: 1/A500.0W

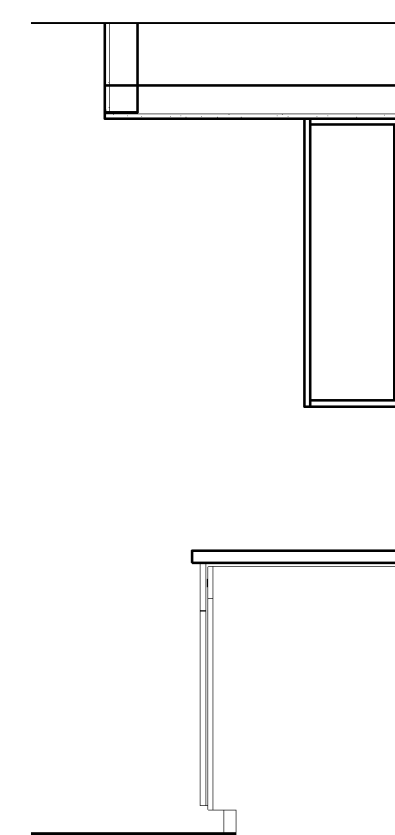

1D UNIT H-2 - KITCHEN - ELEV 4
1/2" = 1'-0" REF: 2/0001

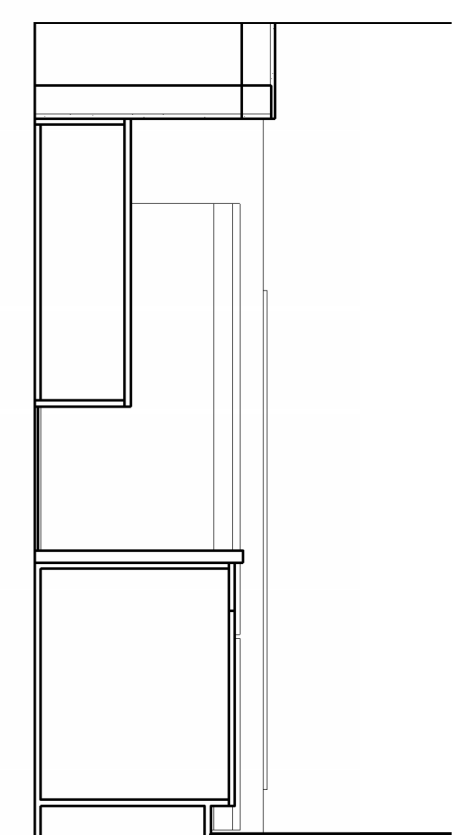

1C UNIT H-2 - KITCHEN - ELEV 3
1/2" = 1'-0" REF: 2/0001

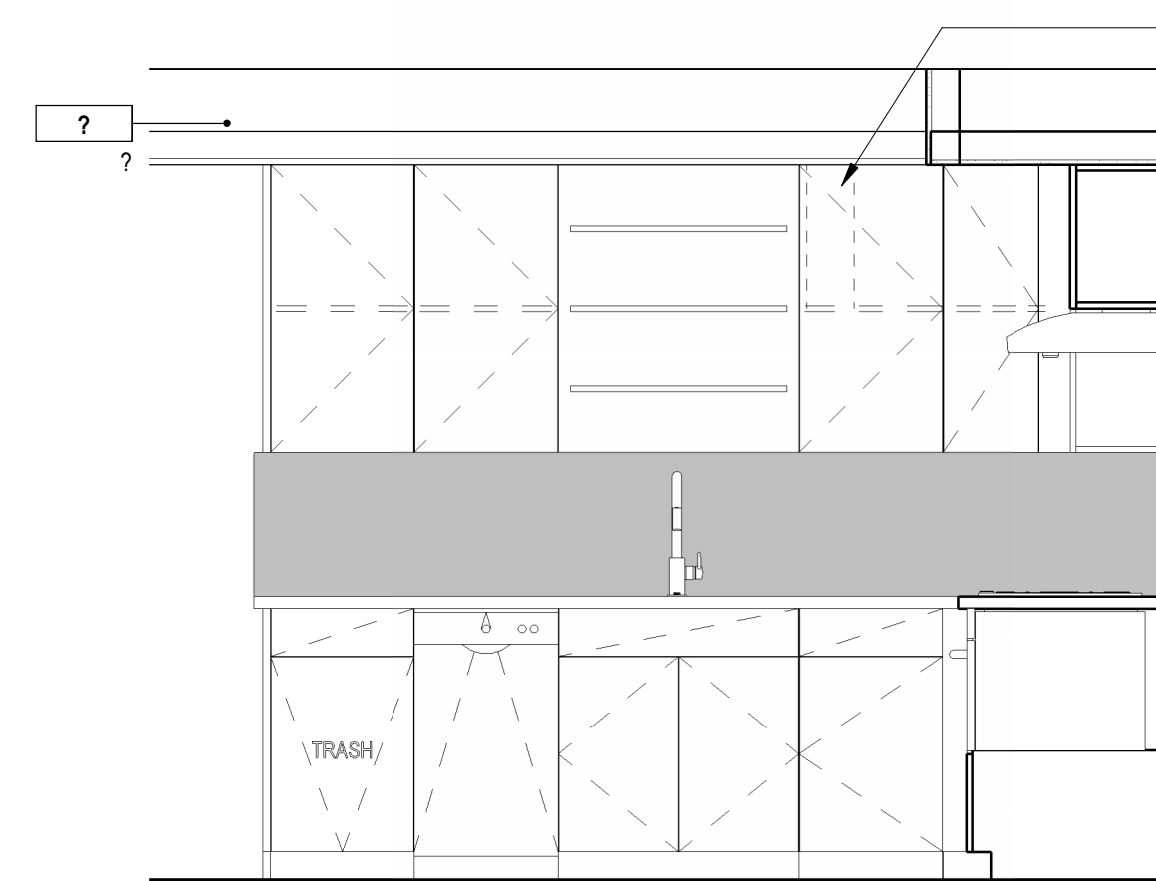

1B UNIT H-2 - KITCHEN - ELEV 2
1/2" = 1'-0" REF: 2/0001

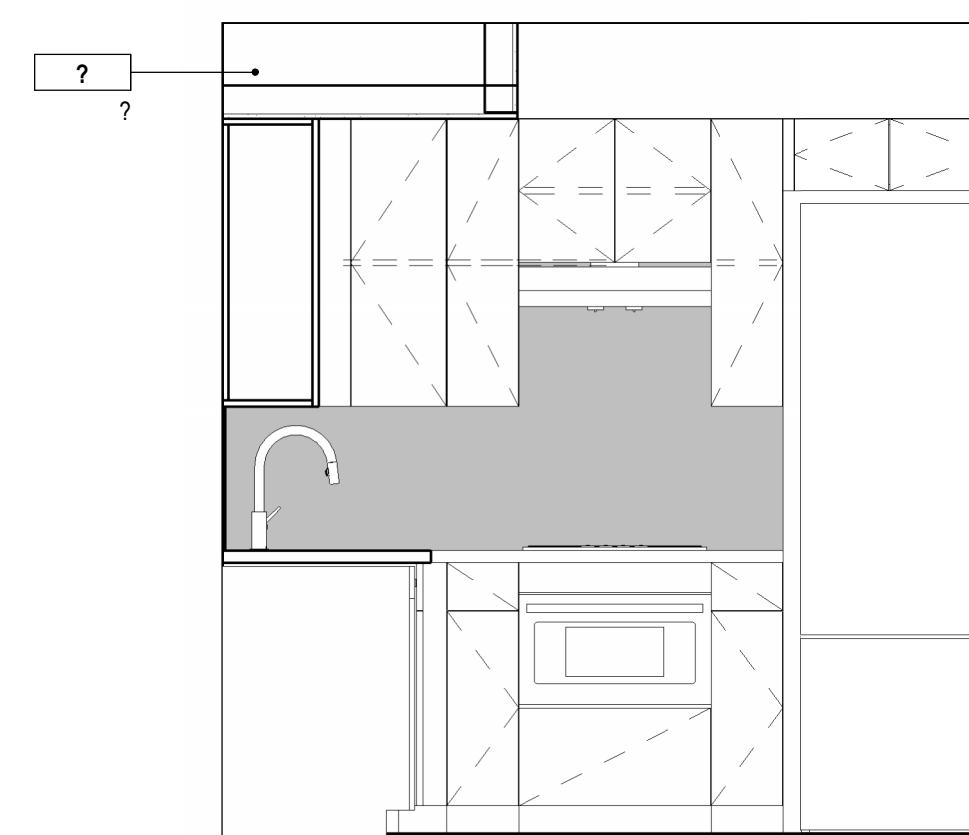

1A UNIT H-2 - KITCHEN - ELEV 1
1/2" = 1'-0" REF: 2/0001

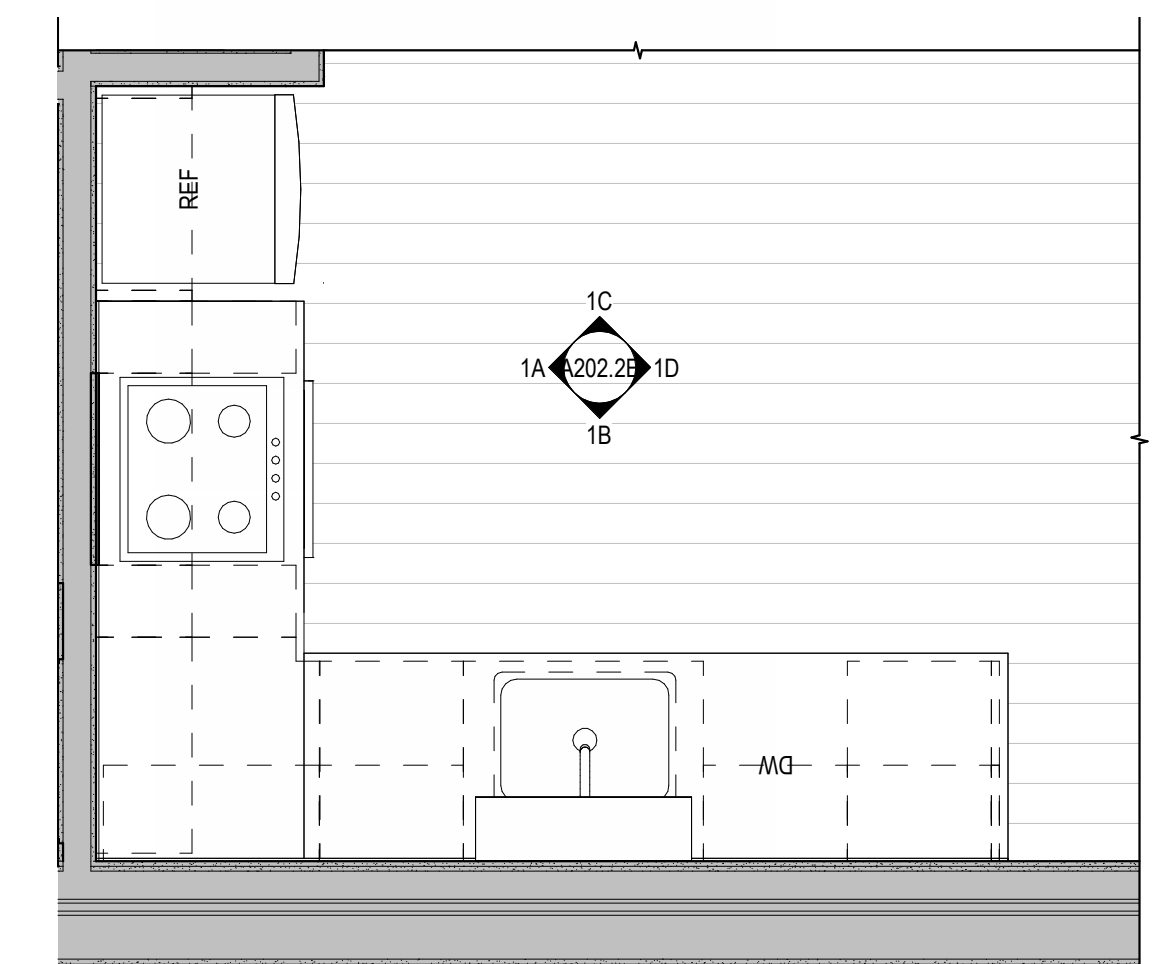

1 UNIT H-2 - KITCHEN PLAN
1/2" = 1'-0" REF: 1/A101.1W

KEY PLAN

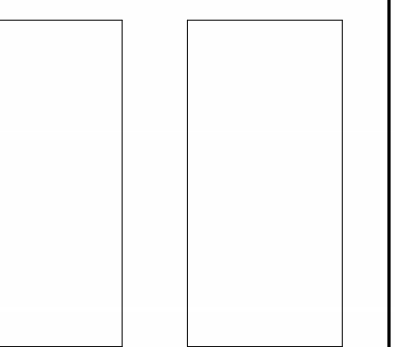

STAMP

NOT FOR CONSTRUCTION

SDS STAMP

ISSUES

NO.	DESCRIPTION	DATE
100% CD BID SET		06.30.2023

SHEET INFORMATION

UNIT H-2 (AADU) - KITCHEN & BATH ELEVATIONS

A202.2E

Storybuilt holds all rights of copyright to these drawings. Any reproduction, alteration, modification, usage or incorporation into other documents may not occur without the prior written permission of Storybuilt.
© 2022 Storybuilt, LLC

INTERIOR ELEVATION NOTES

- 1. REFER TO A800 SERIES FOR TYPICAL MOUNTING HEIGHTS. TYPICAL MOUNTING HEIGHTS SHALL BE REFERENCED AT ALL TIMES UNLESS OTHERWISE NOTED ON INTERIOR ELEVATION DRAWINGS.
- 2. REFER TO A900 SERIES FOR APPLIANCE, TOILET ACCESSORY, PLUMBING FIXTURE, AND FINISH SCHEDULES.
- 3. CENTER MIRRORS ABOVE VANITY WHEN DIMENSIONS ARE NOT PROVIDED. REFER TO MOUNTING DETAILS FOR ADDITIONAL MOUNTING INFORMATION FOR MIRRORS.
- 4. FILLER STRIPS TO BE PROVIDED AT ALL CABINETS AGAINST WALLS AND INSIDE CORNERS, AS REQUIRED BY CABINET MANUFACTURER.
- 5. BLUE DUK LINDER SHOWER NICHE SIZE: 14" X 22" ORIENTED HORIZONTALLY PER INTERIOR ELEVATIONS

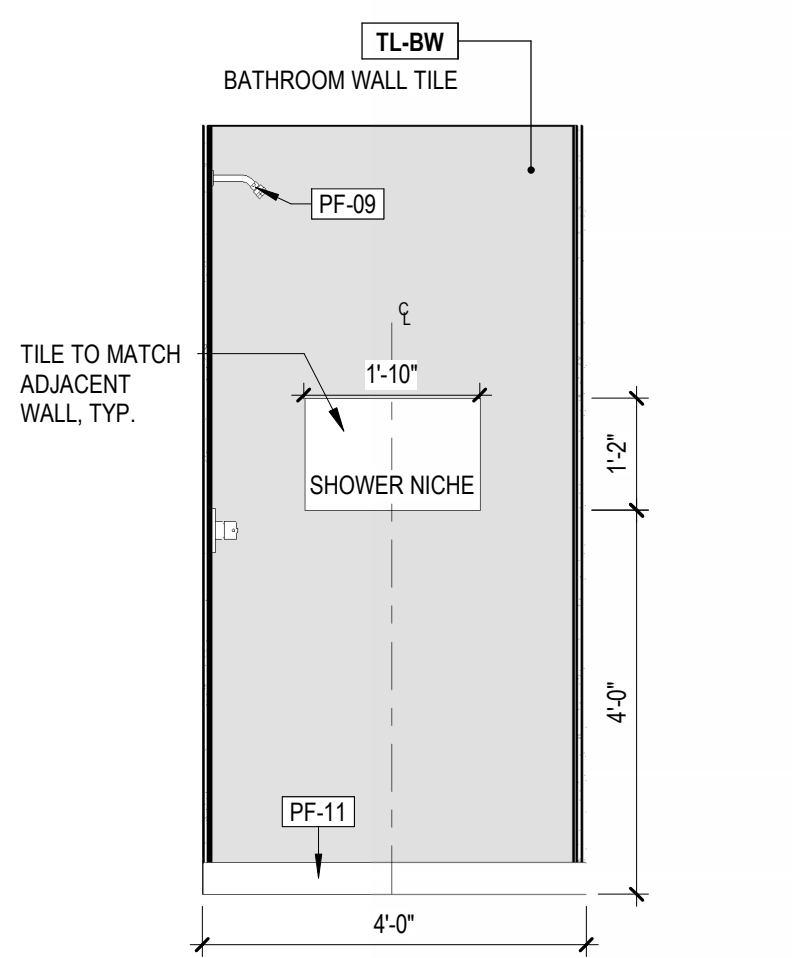

3E UNIT J - PRIMARY BATH - ELEV 5
 1/2" = 1'-0" REF: 3/0001

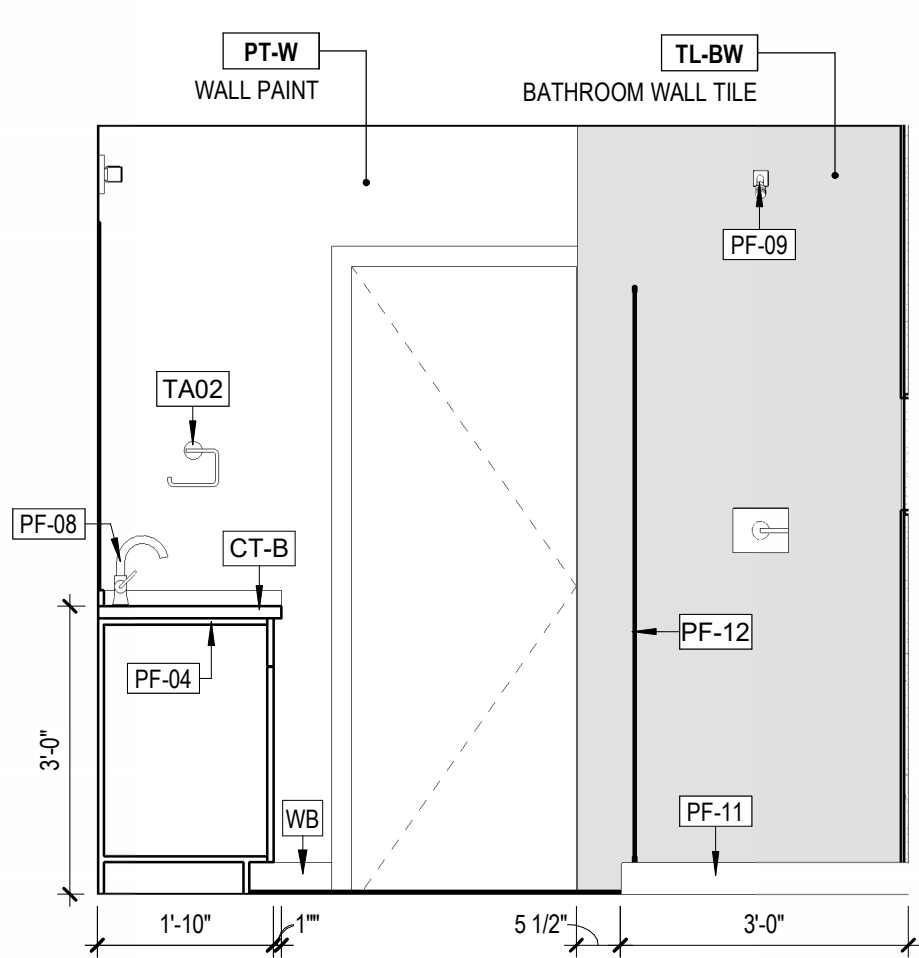

3D UNIT J - PRIMARY BATH - ELEV 4
 1/2" = 1'-0" REF: 3/0001

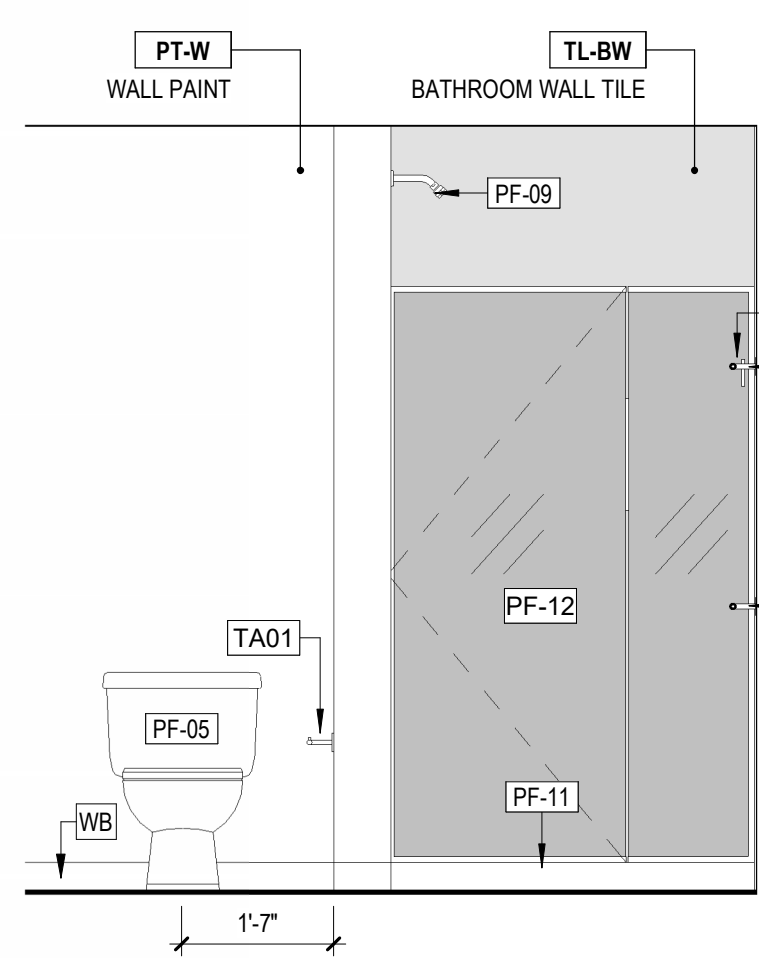

3C UNIT J - PRIMARY BATH - ELEV 3
 1/2" = 1'-0" REF: 3/0001

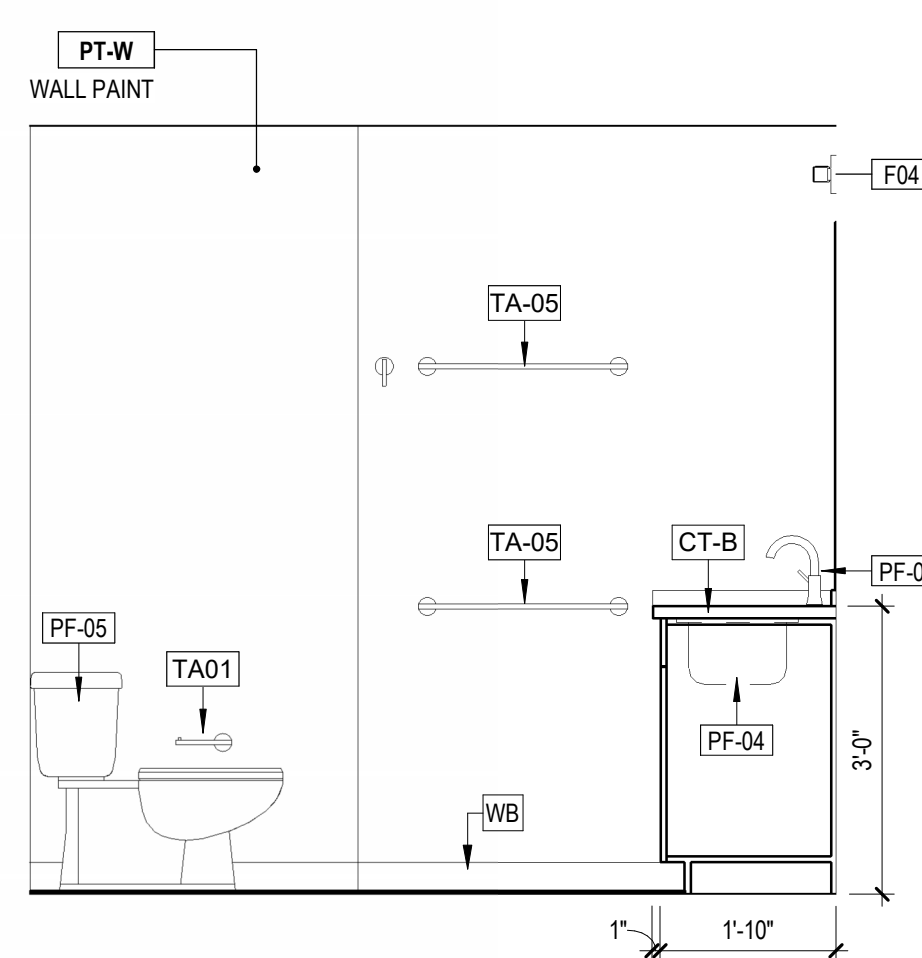

3B UNIT J - PRIMARY BATH - ELEV 2
 1/2" = 1'-0" REF: 3/0001

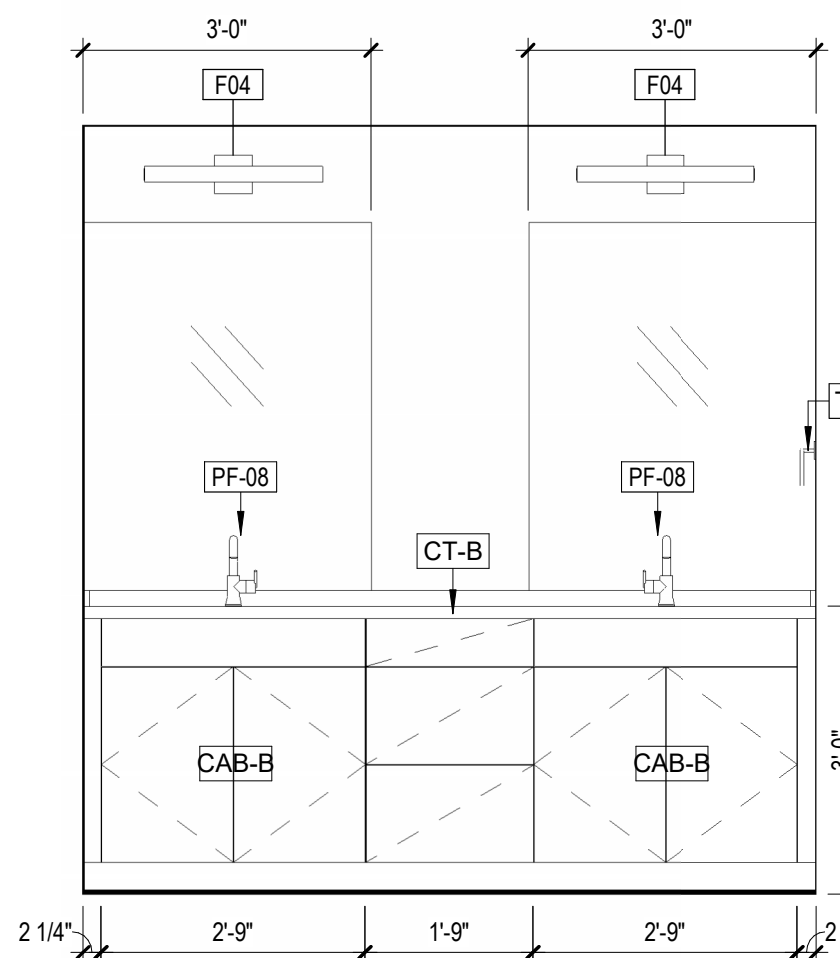

3A UNIT J - PRIMARY BATH - ELEV 1
 1/2" = 1'-0" REF: 3/0001

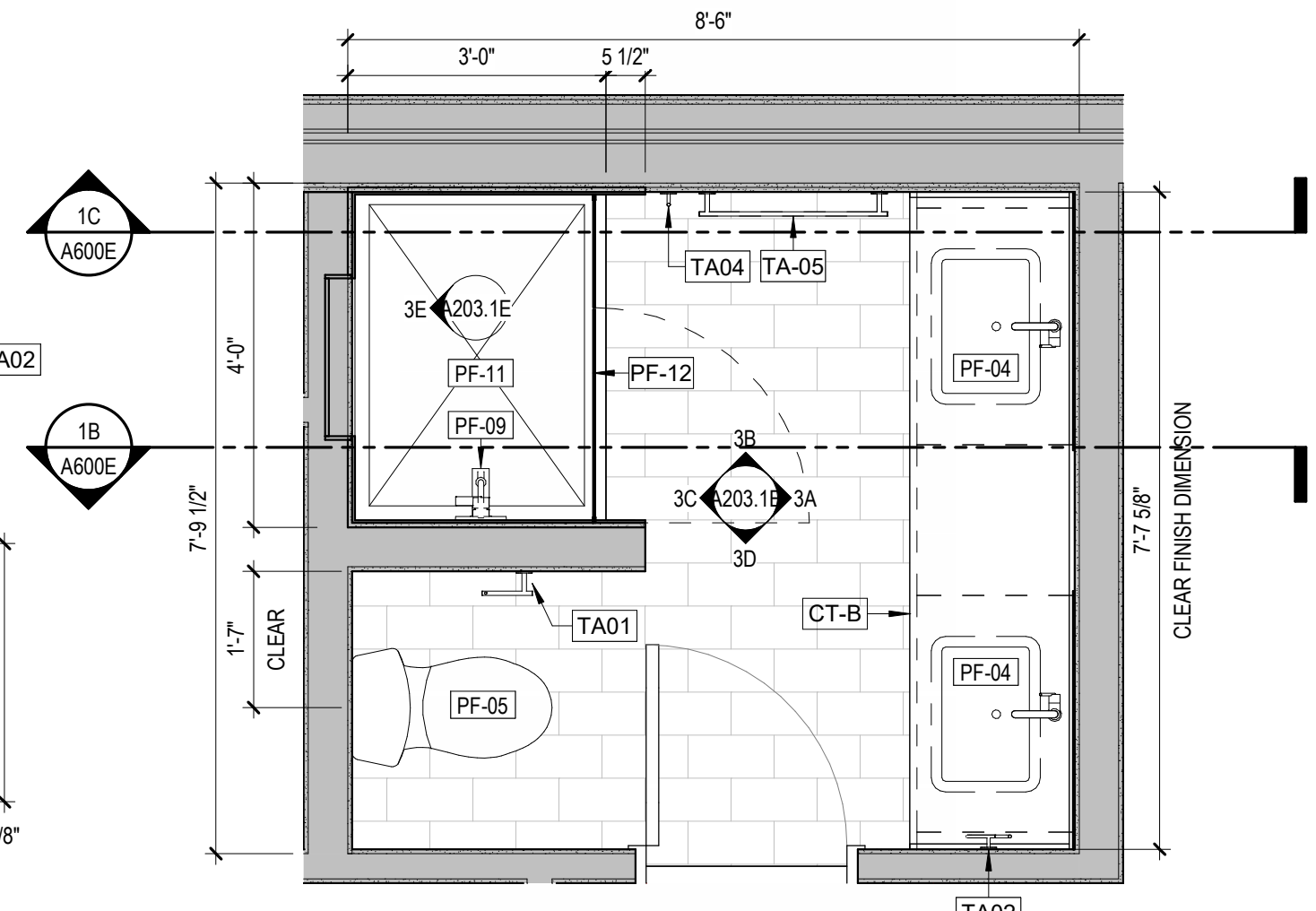

3 UNIT J - PRIMARY BATH PLAN
 1/2" = 1'-0" REF: 1/A101.2W

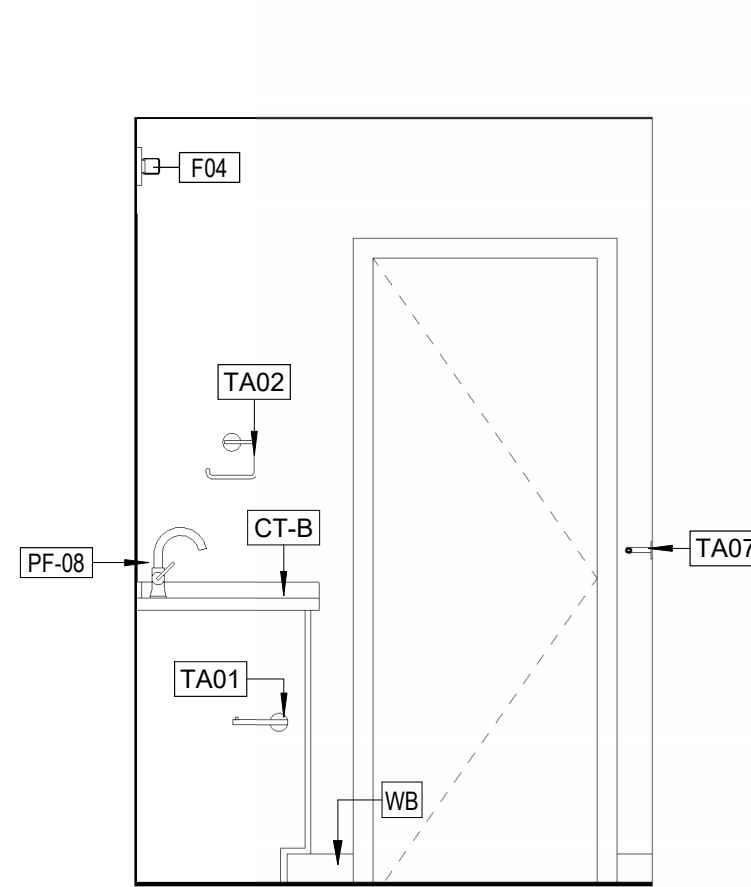

2D UNIT J - GUEST BATH - ELEV 4
 1/2" = 1'-0" REF: 3/0001

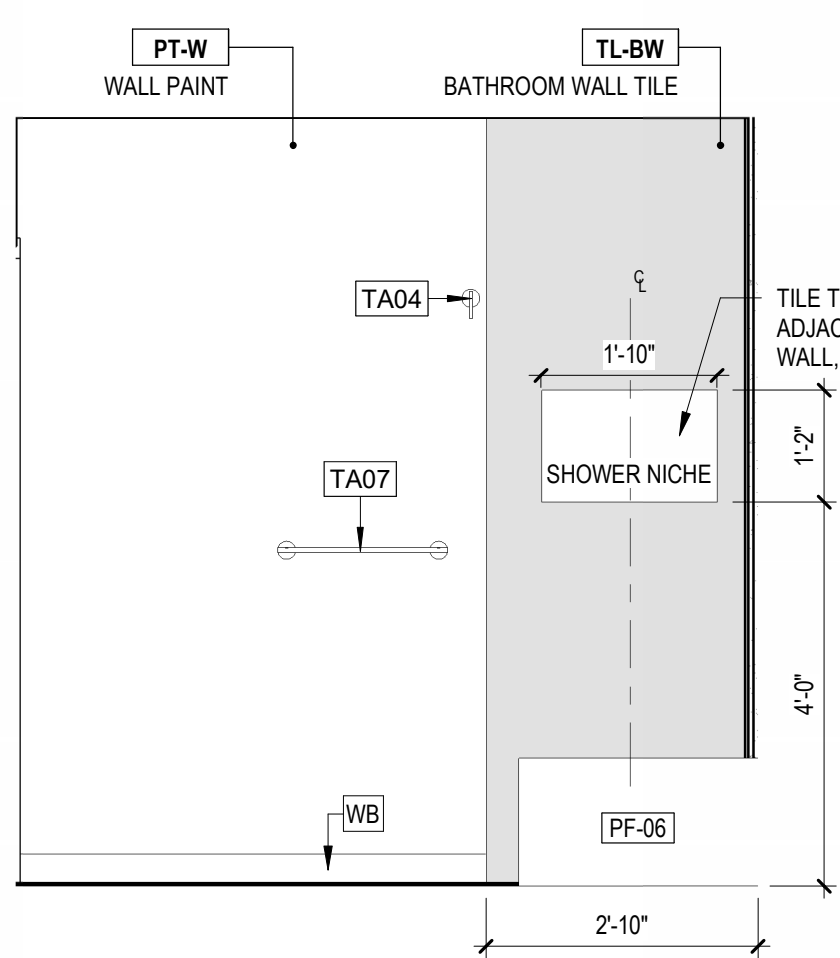

2C UNIT J - GUEST BATH - ELEV 3
 1/2" = 1'-0" REF: 3/0001

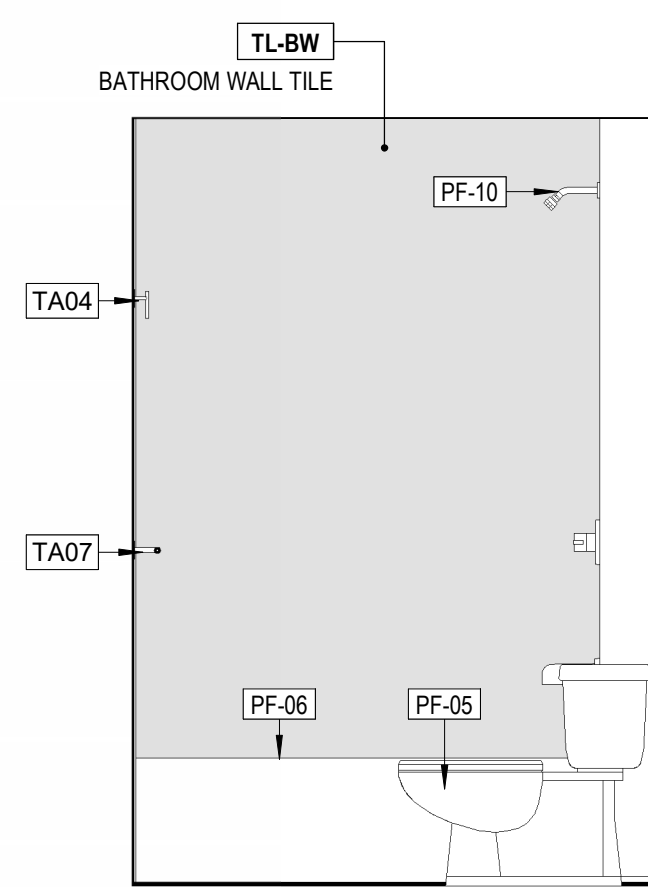

2B UNIT J - GUEST BATH - ELEV 2
 1/2" = 1'-0" REF: 3/0001

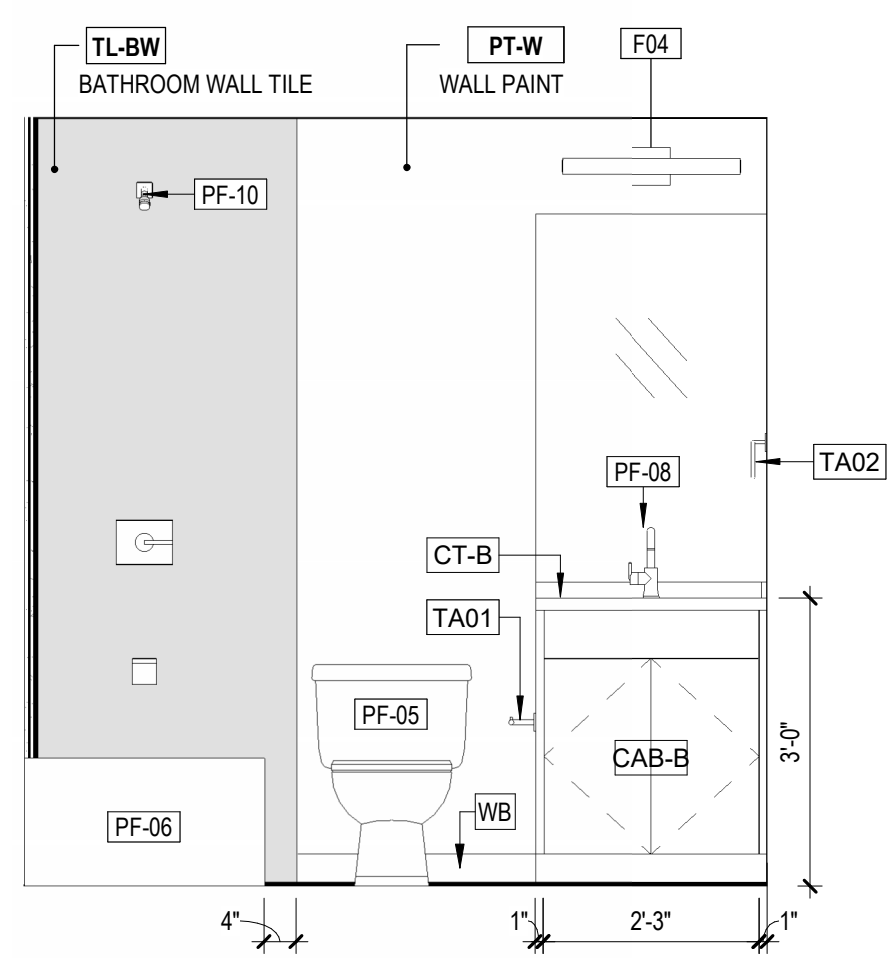

2A UNIT J - GUEST BATH - ELEV 1
 1/2" = 1'-0" REF: 3/0001

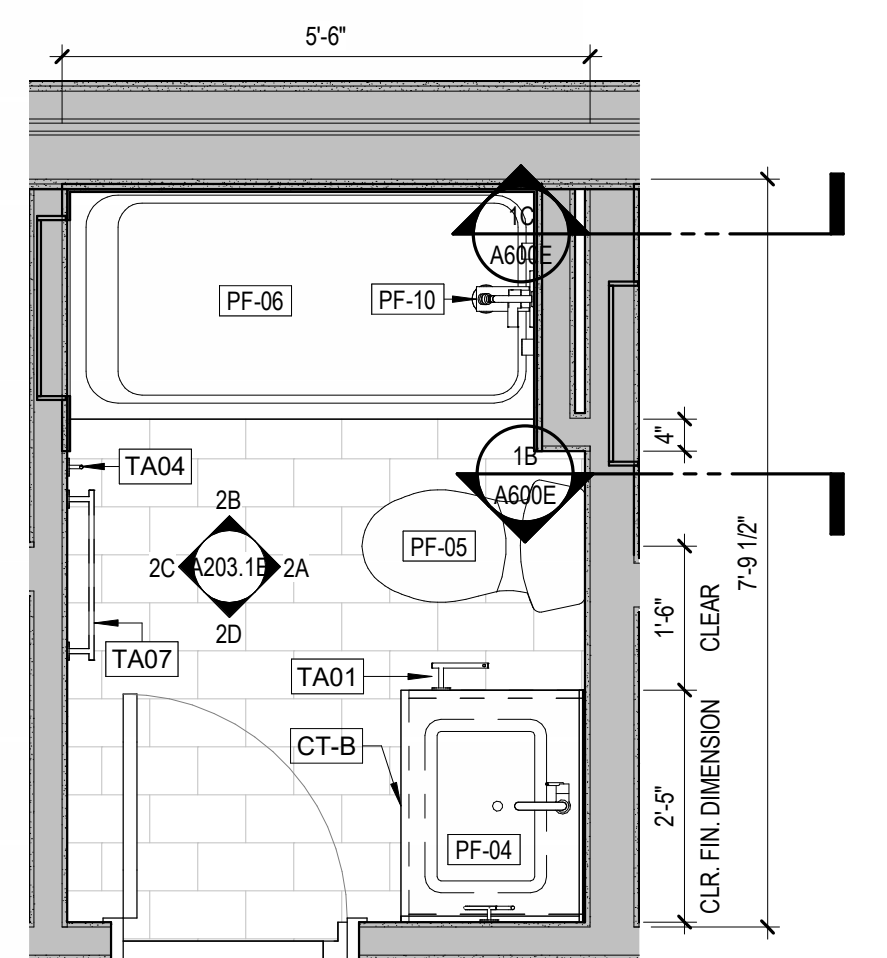

2 UNIT J - GUEST BATH PLAN
 1/2" = 1'-0" REF: 1/A101.2W

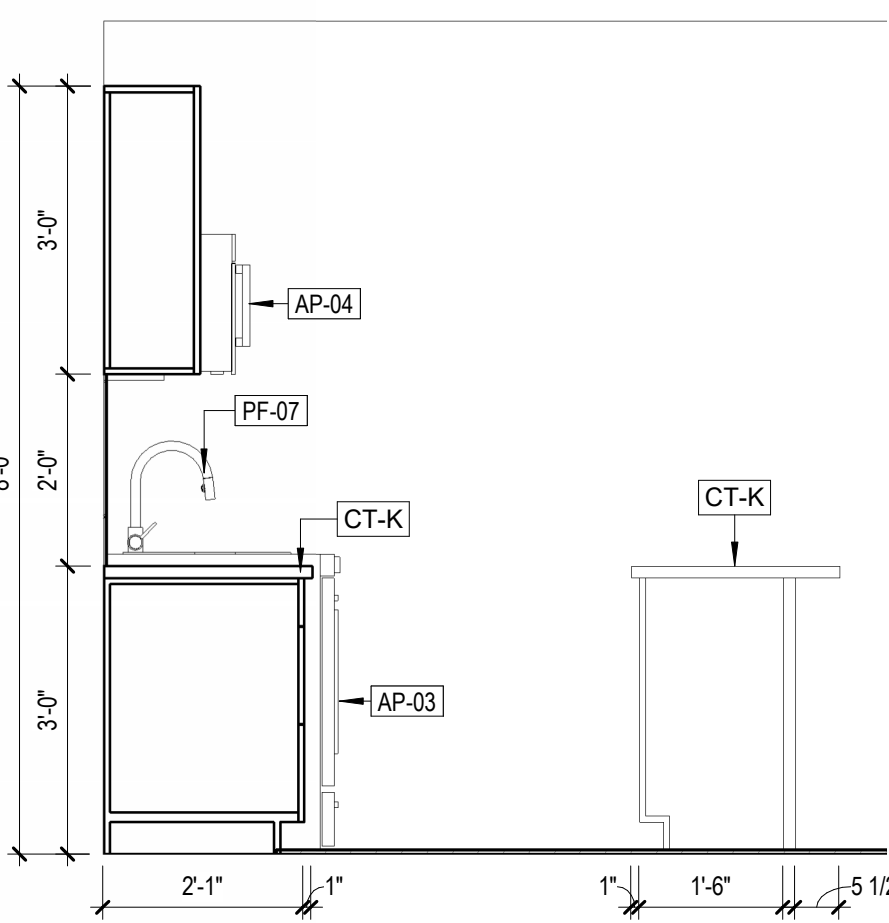

1D UNIT J - KITCHEN - ELEV 4
 1/2" = 1'-0" REF: 4/0001

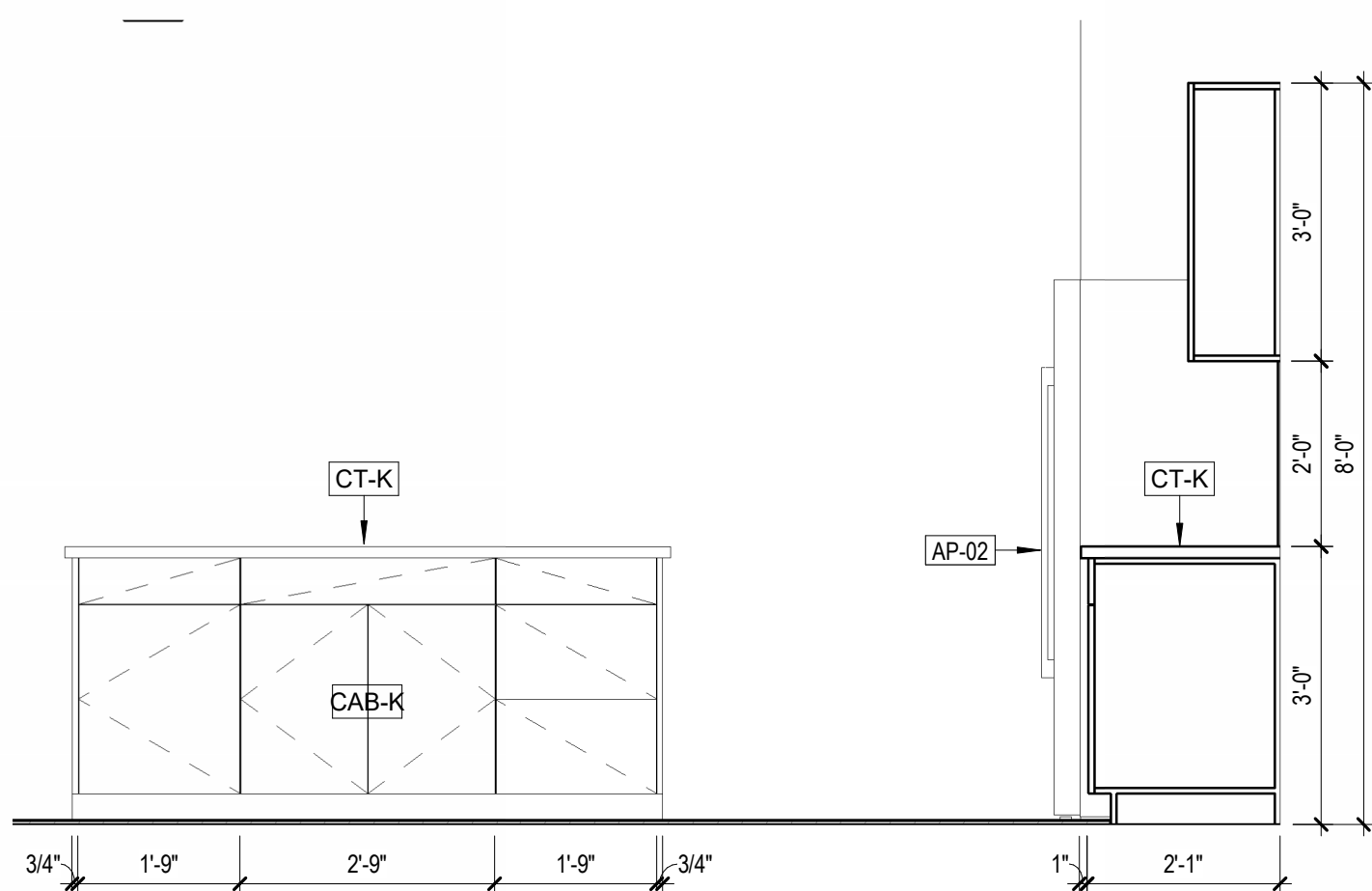

1C UNIT J - KITCHEN - ELEV 3
 1/2" = 1'-0" REF: 4/0001

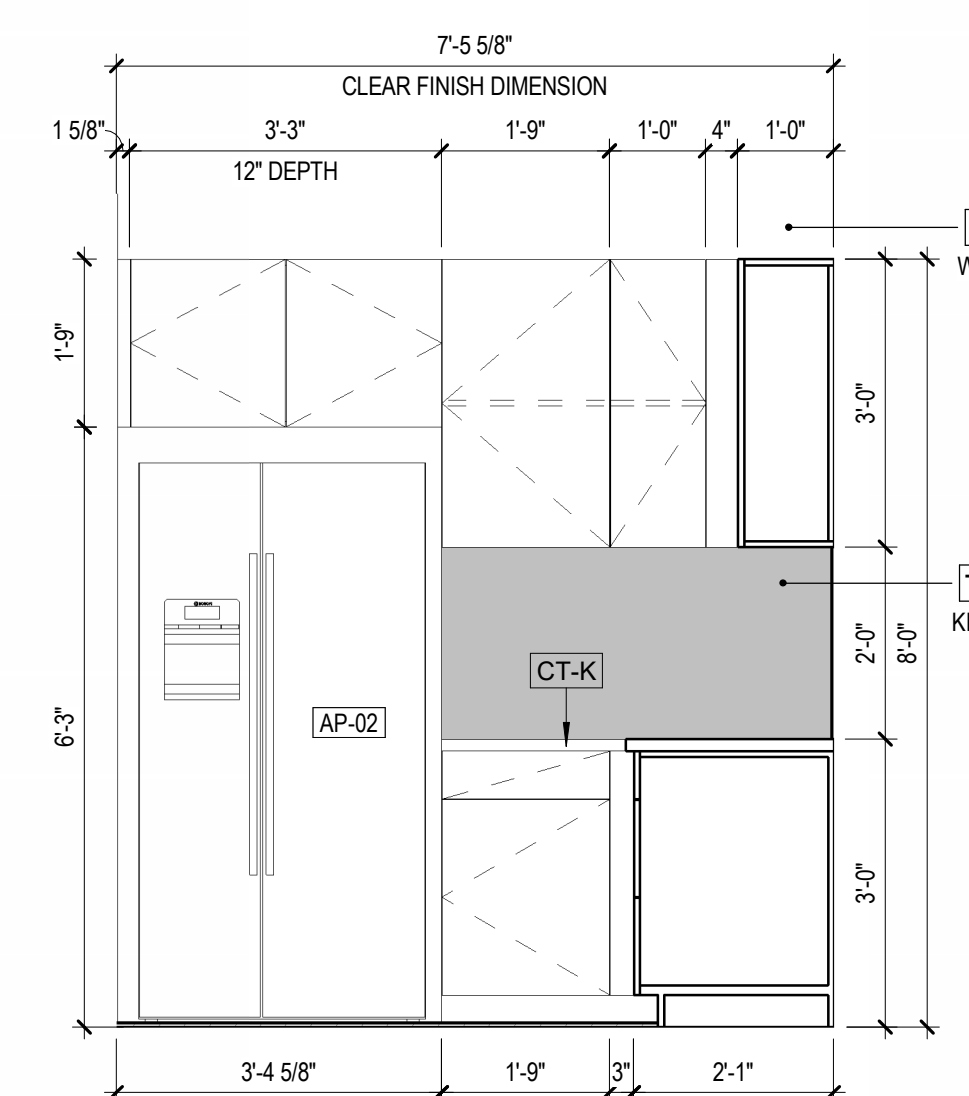

1B UNIT J - KITCHEN - ELEV 2
 1/2" = 1'-0" REF: 4/0001

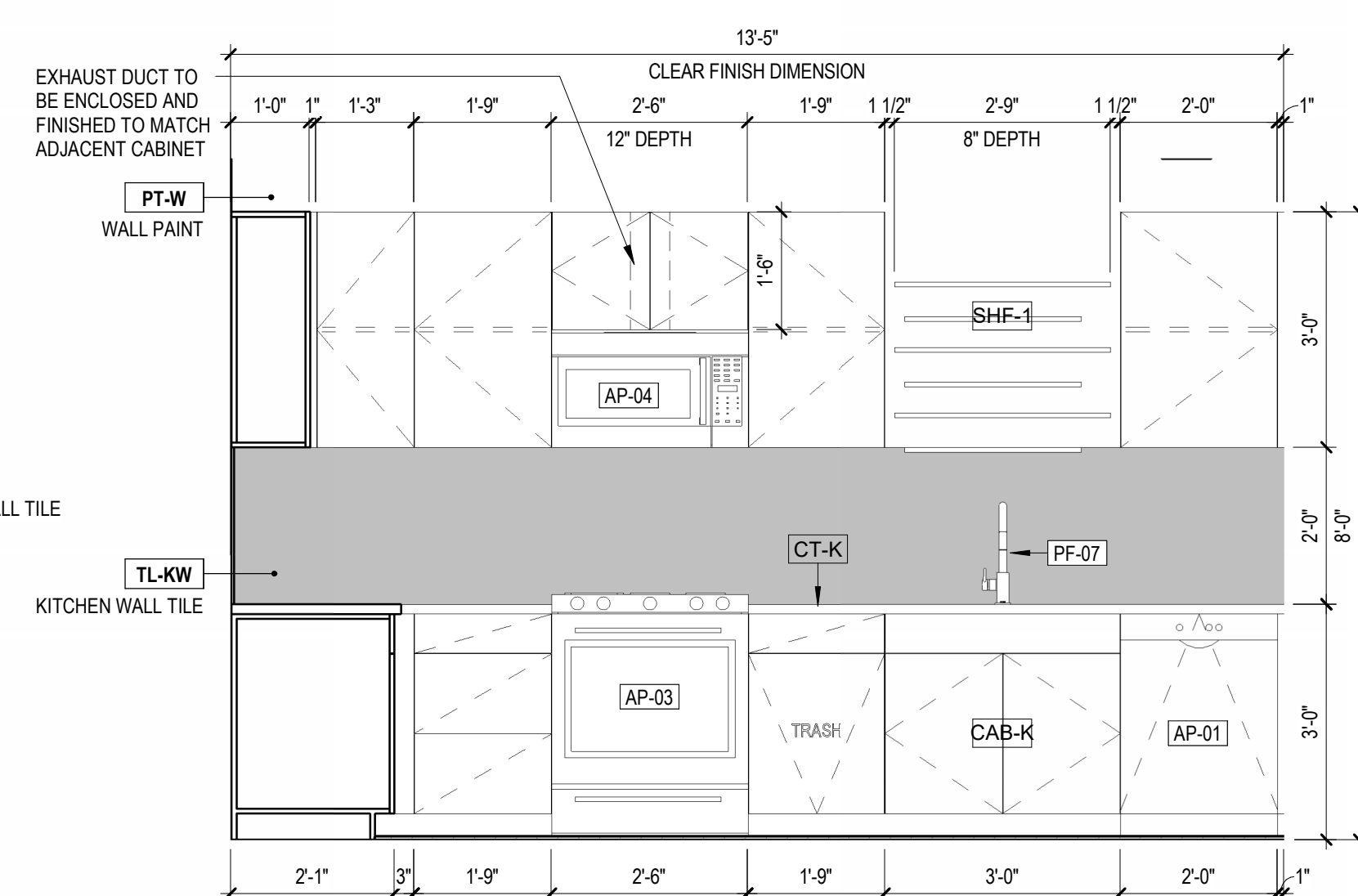

1A UNIT J - KITCHEN - ELEV 1
 1/2" = 1'-0" REF: 4/0001

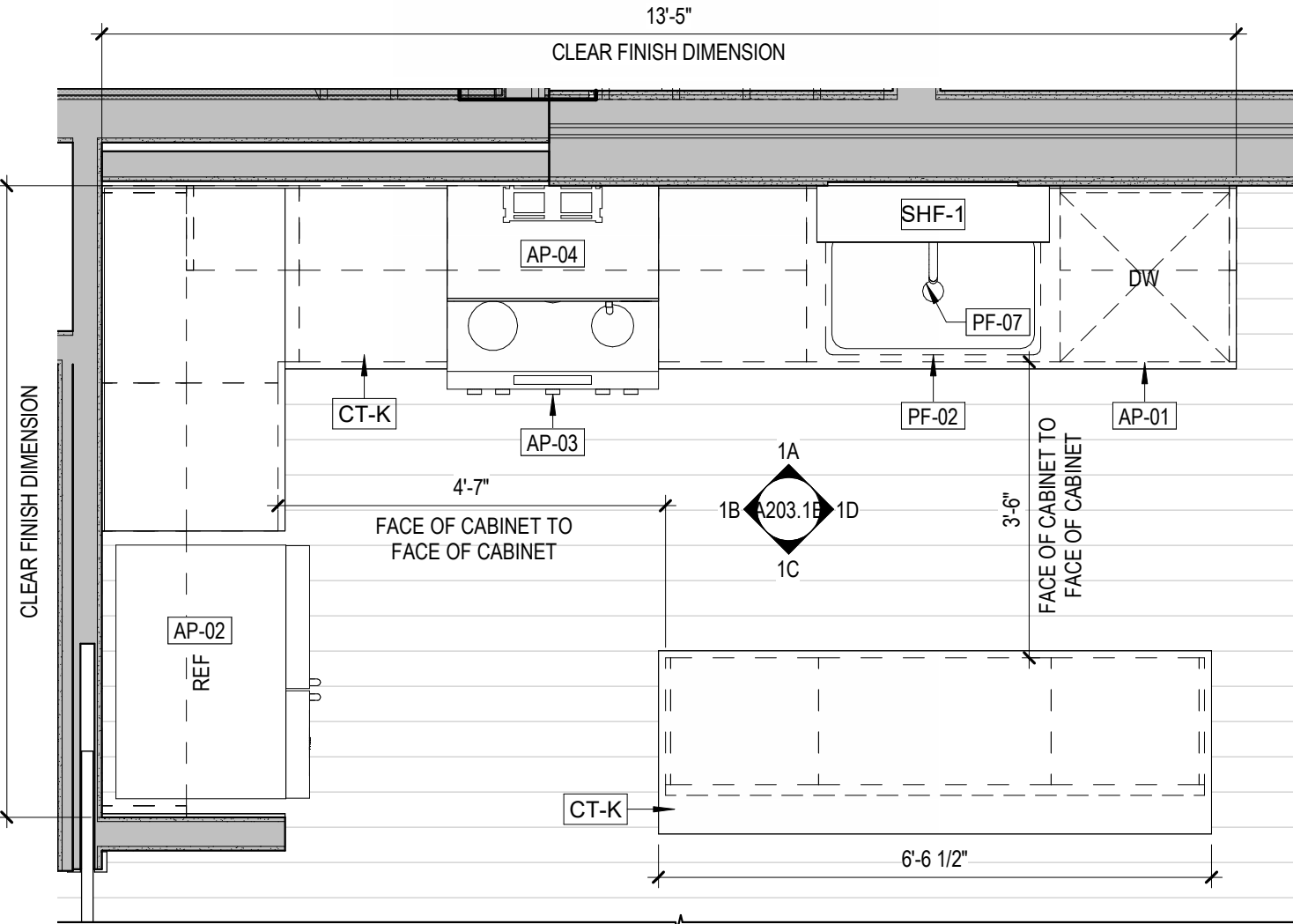

1 UNIT J - KITCHEN PLAN
 1/2" = 1'-0" REF: 1/A101.3W

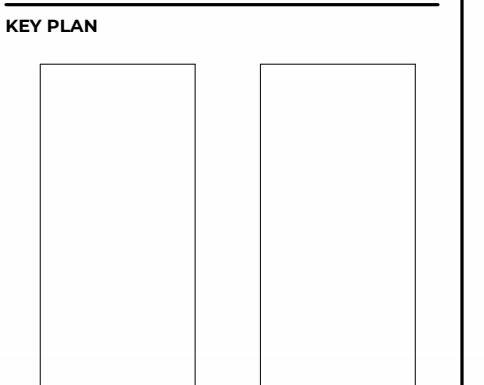

NOT FOR CONSTRUCTION

SDS STAMP

ISSUES	
NO.	DESCRIPTION
100% CD BID SET	06.30.2023

SHEET INFORMATION
UNIT J - KITCHEN & BATHROOMS

A203.1E

Storybuilt holds all rights of copyright to these drawings. Any reproduction, alteration, modification, lease or incorporation into other documents may not occur without the prior written permission of Storybuilt.
 © 2022 Storybuilt, LLC

- INTERIOR ELEVATION NOTES**
- REFER TO 800 SERIES FOR TYPICAL MOUNTING HEIGHTS. TYPICAL MOUNTING HEIGHTS SHALL BE REFERENCED AT ALL TIMES UNLESS OTHERWISE NOTED ON INTERIOR ELEVATION DRAWINGS.
 - REFER TO 900 SERIES FOR APPLIANCE, TOILET ACCESSORY, PLUMBING FIXTURE, AND FINISH SCHEDULES.
 - CENTER MIRRORS ABOVE VANITY WHEN DIMENSIONS ARE NOT PROVIDED. REFER TO MOUNTING DETAILS FOR ADDITIONAL MOUNTING INFORMATION FOR MIRRORS.
 - FILLER STRIPS TO BE PROVIDED AT ALL CABINETS AGAINST WALLS AND INSIDE CORNERS. AS REQUIRED BY CABINET MANUFACTURER.
 - BLUE DUK LINER SHOWER NICHE SIZE: 14" X 22" ORIENTED HORIZONTALLY PER INTERIOR ELEVATIONS

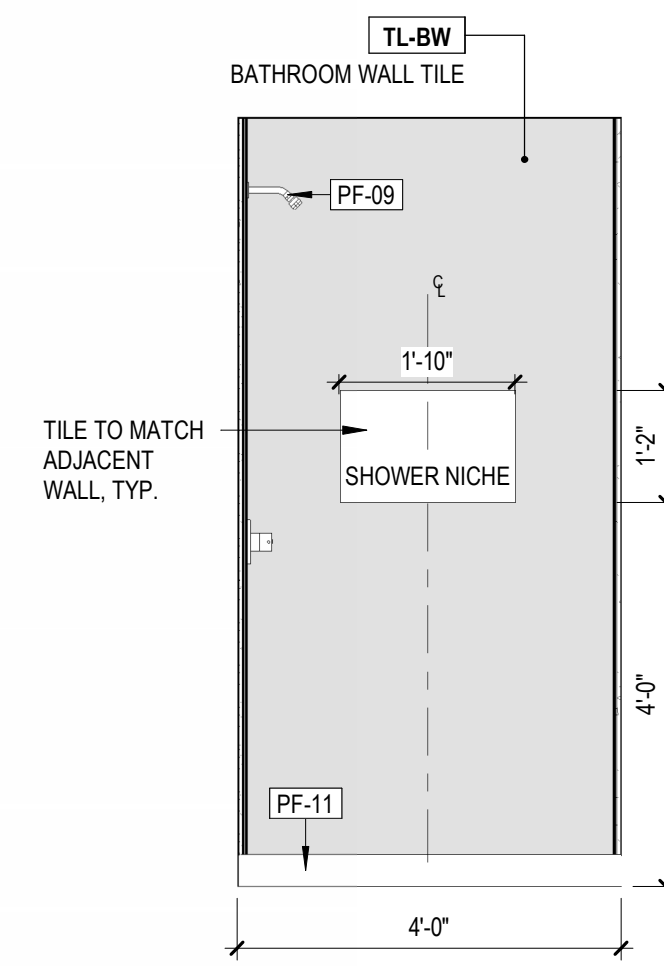

3E UNIT J-2 - PRIMARY BATH - ELEV 5
 1/2" = 1'-0" REF: 3/0001

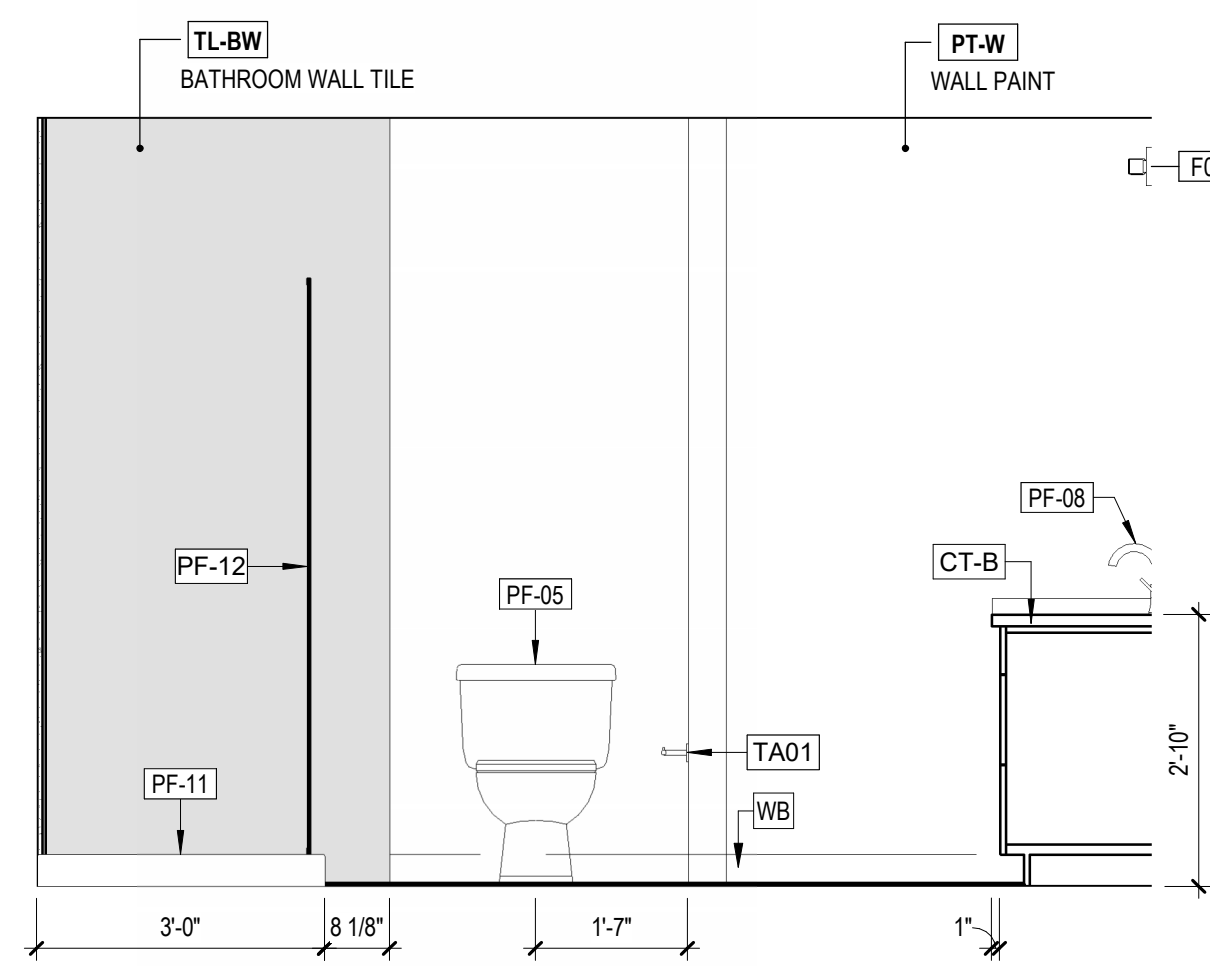

3D UNIT J-2 - PRIMARY BATH - ELEV 4
 1/2" = 1'-0" REF: 3/A203.2E

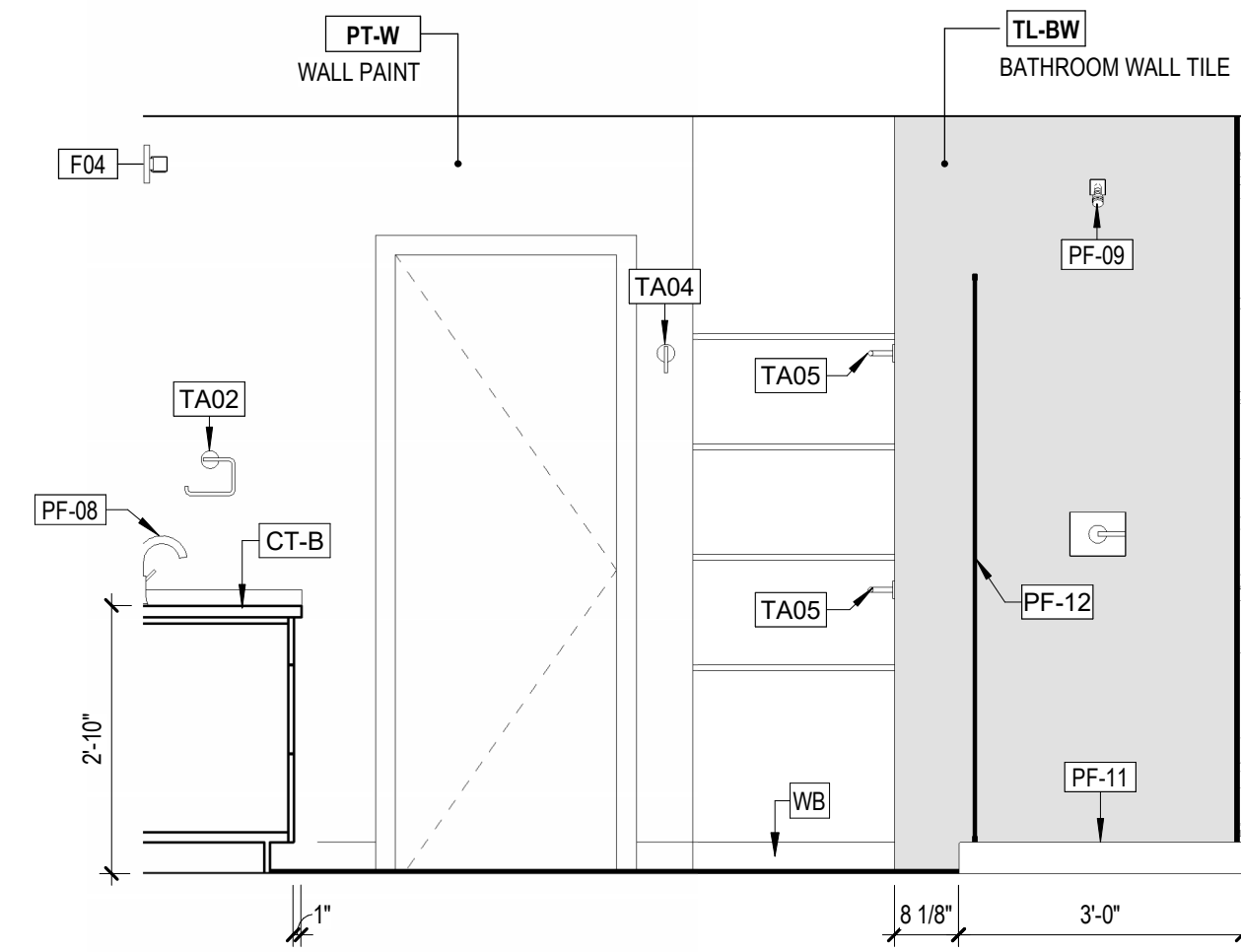

3C UNIT J-2 - PRIMARY BATH - ELEV 3
 1/2" = 1'-0" REF: 3/A203.2E

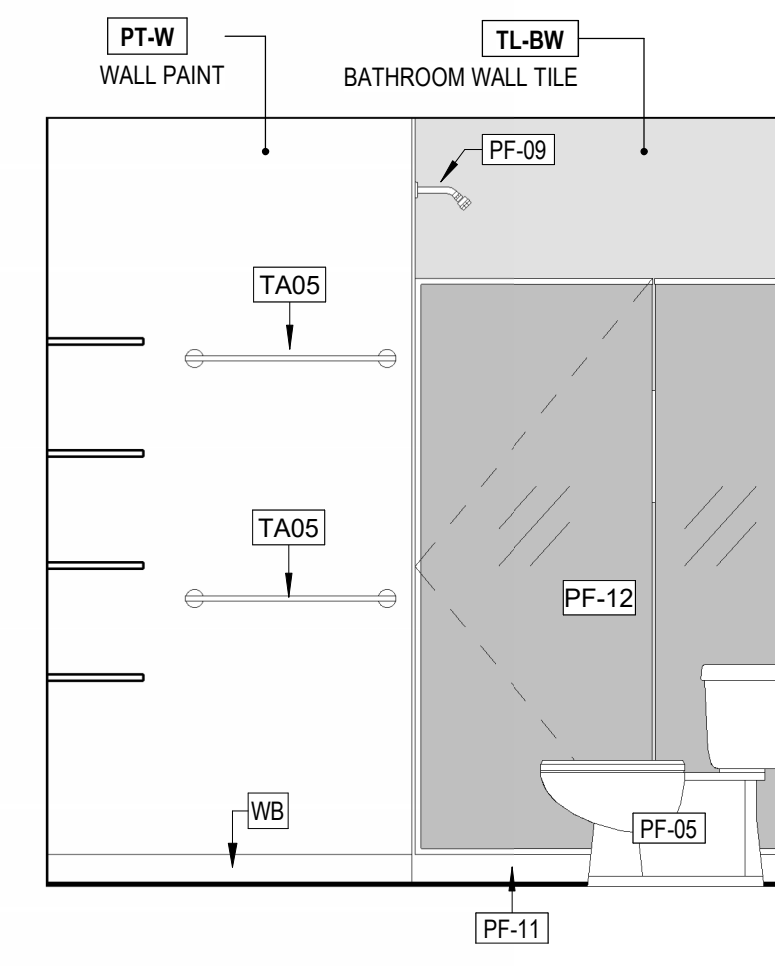

3B UNIT J-2 - PRIMARY BATH - ELEV 2
 1/2" = 1'-0" REF: 3/A203.2E

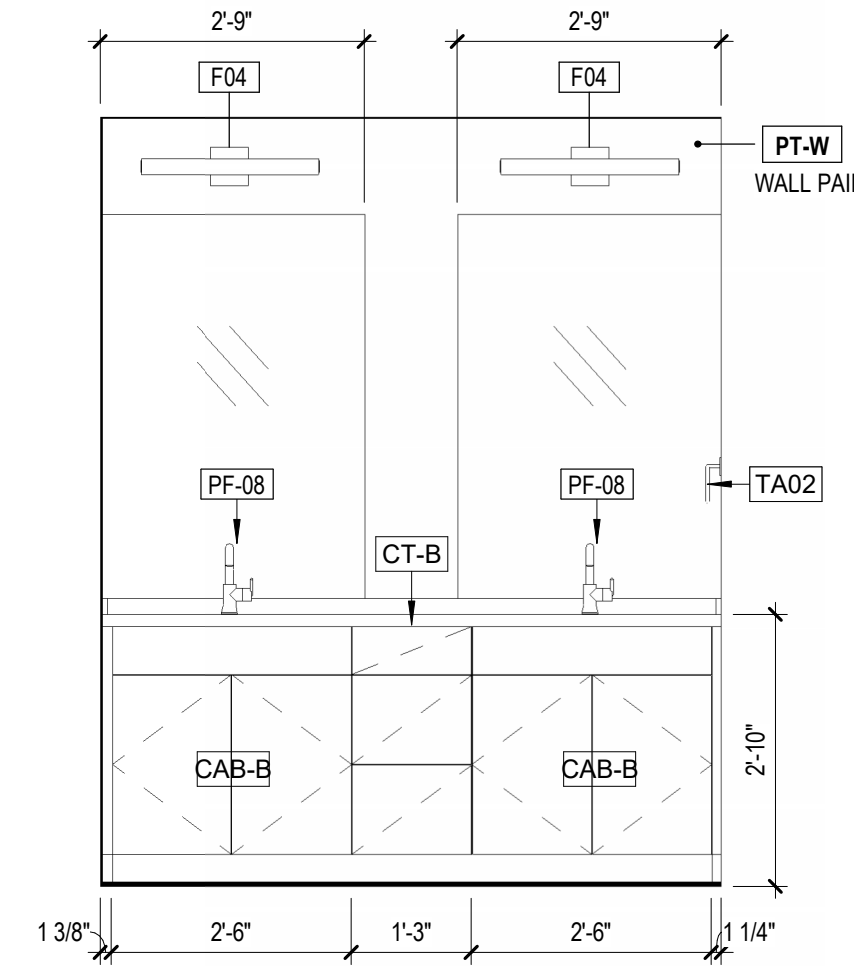

3A UNIT J-2 - PRIMARY BATH - ELEV 1
 1/2" = 1'-0" REF: 3/A203.2E

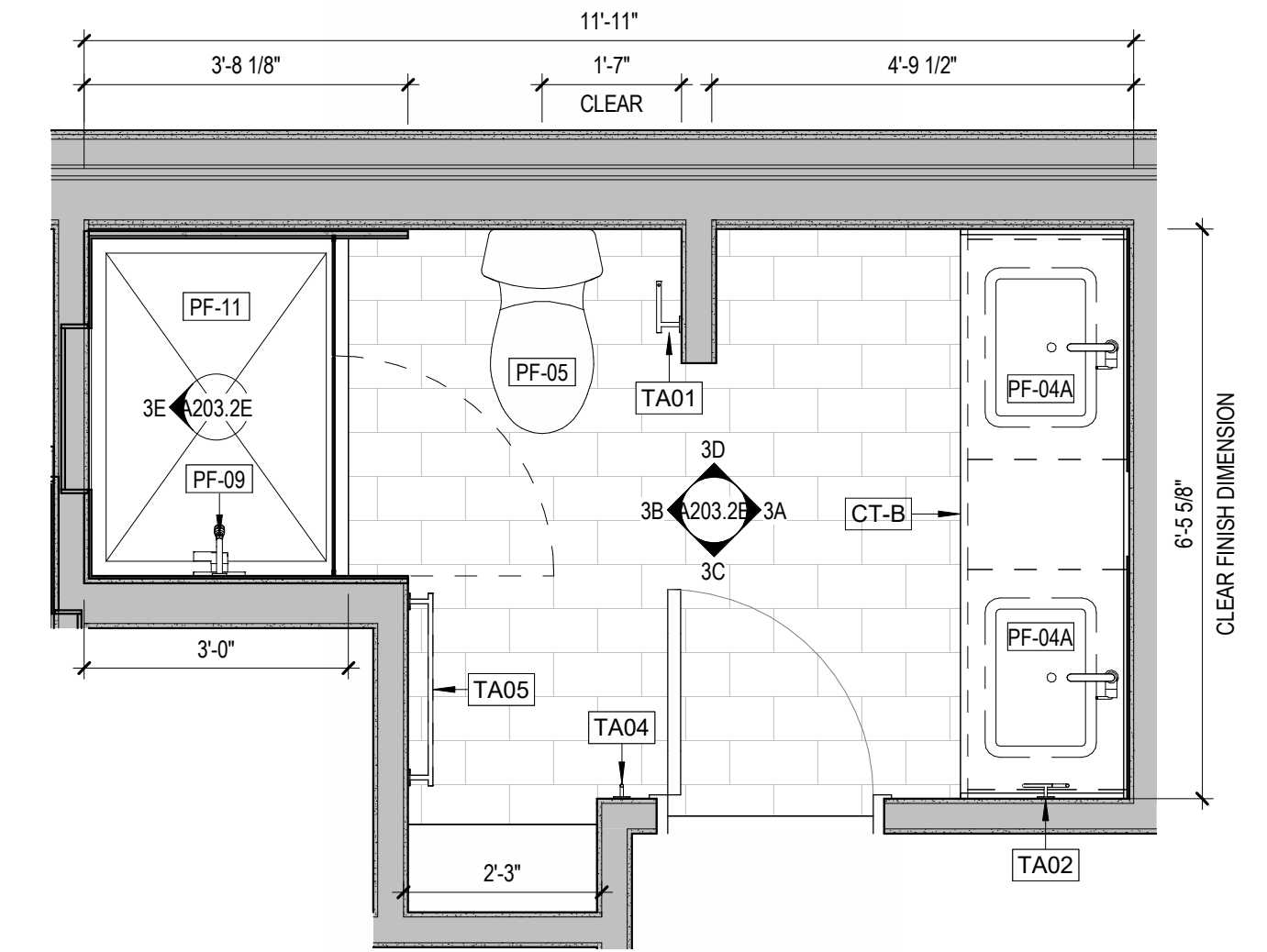

3 UNIT J-2 - PRIMARY BATH PLAN
 1/2" = 1'-0" REF: 1/A101.2W

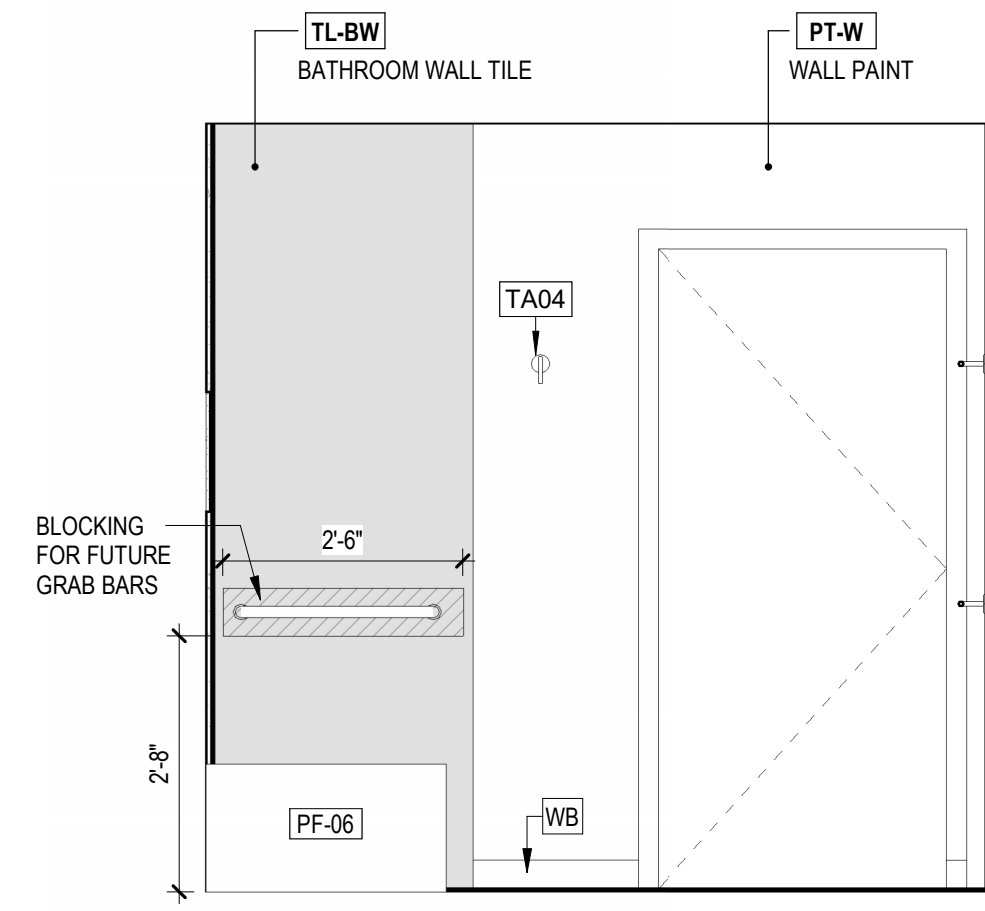

2D UNIT J-2 - GUEST BATH - ELEV 4
 1/2" = 1'-0" REF: 3/0001

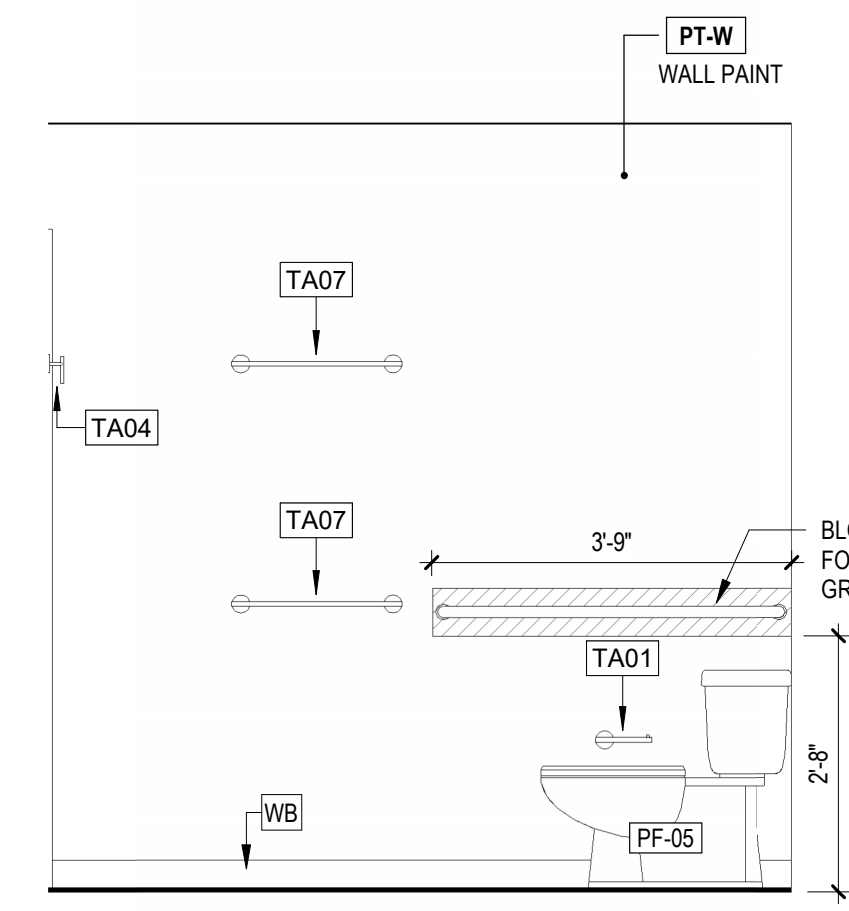

2C UNIT J-2 - GUEST BATH - ELEV 3
 1/2" = 1'-0" REF: 3/0001

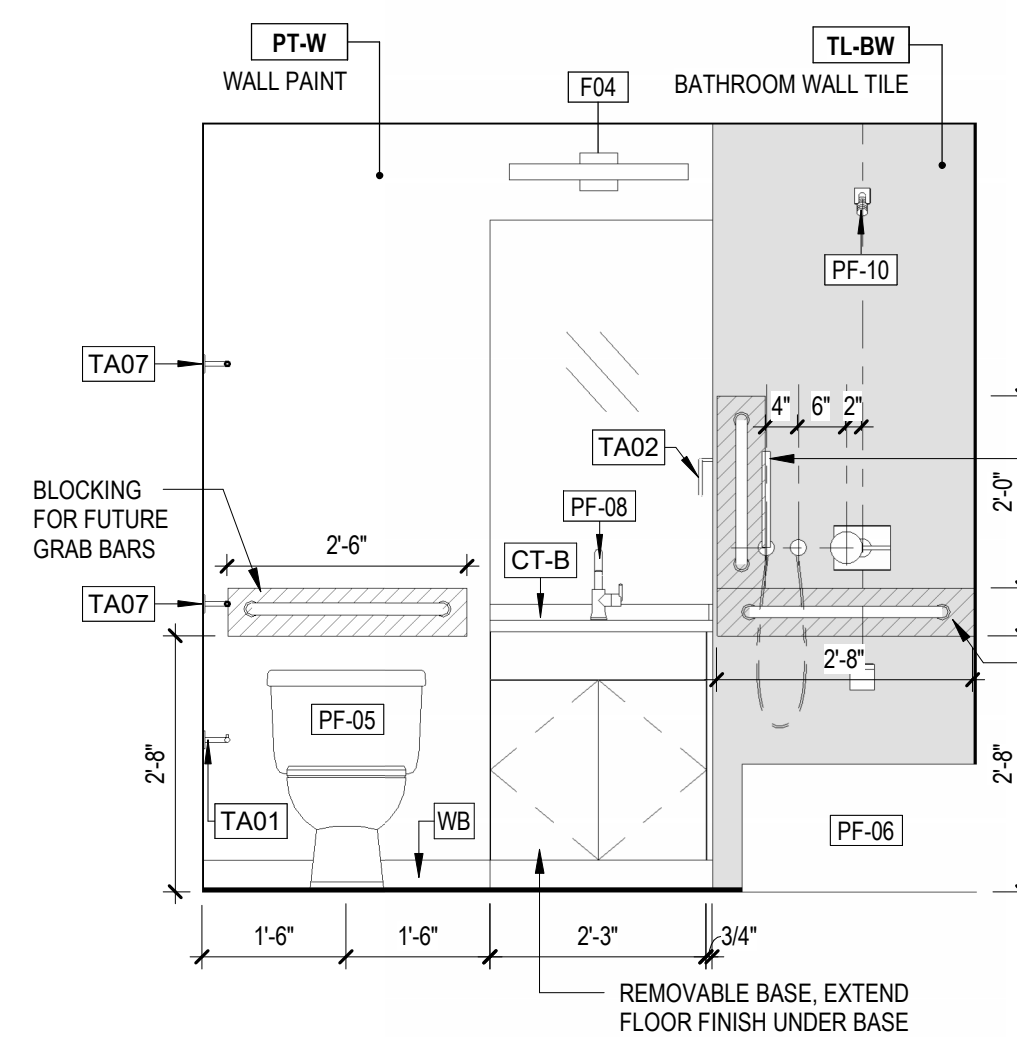

2B UNIT J-2 - GUEST BATH - ELEV 2
 1/2" = 1'-0" REF: 3/0001

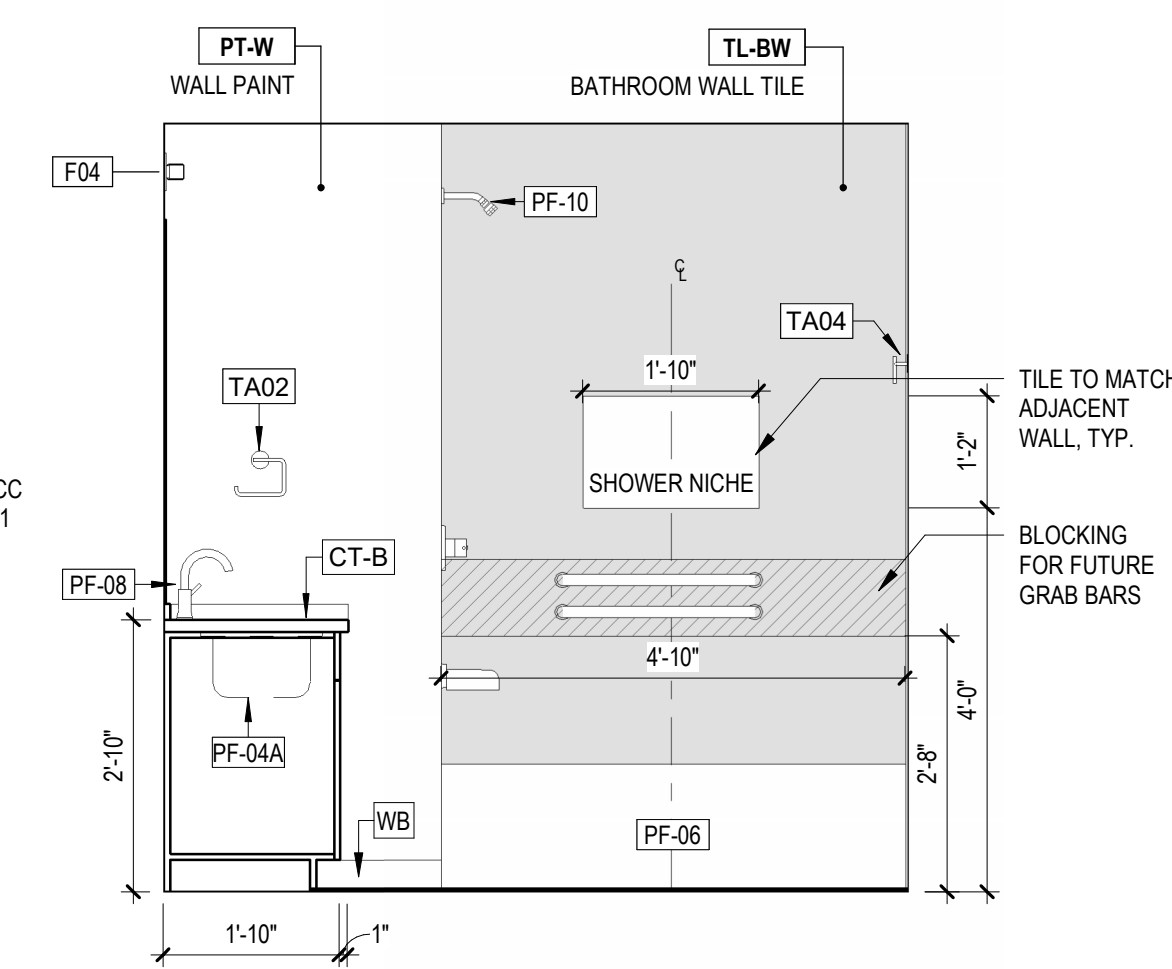

2A UNIT J-2 - GUEST BATH - ELEV 1
 1/2" = 1'-0" REF: 3/0001

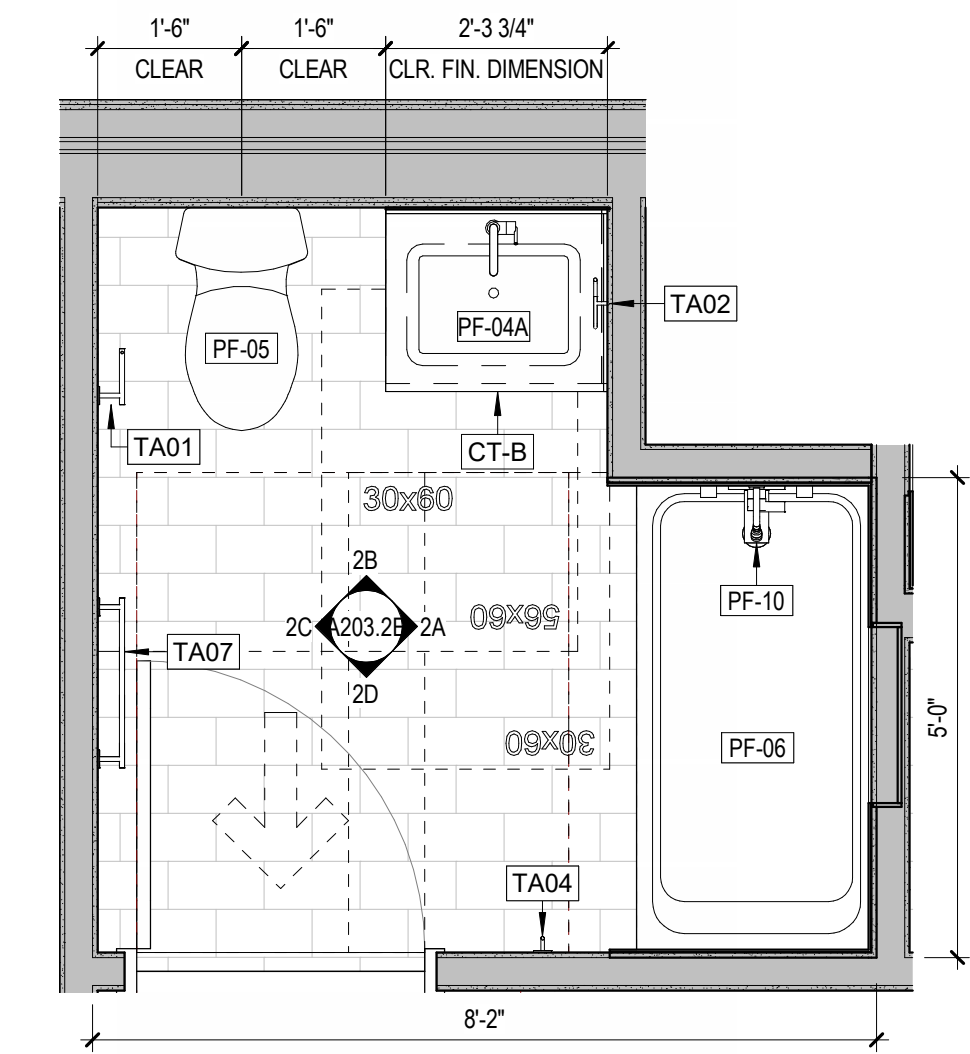

2 UNIT J-2 - GUEST BATH PLAN
 1/2" = 1'-0" REF: 1/A101.2W

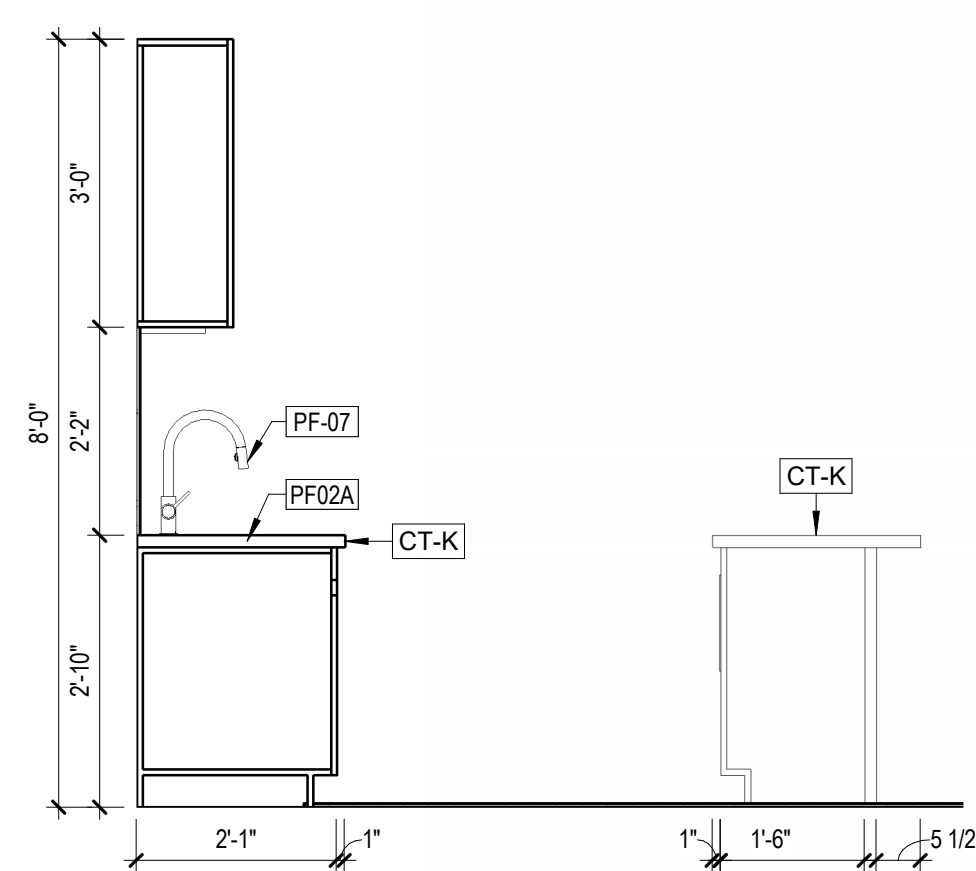

1D UNIT J-2 - KITCHEN - ELEV 4
 1/2" = 1'-0" REF: 4/0001

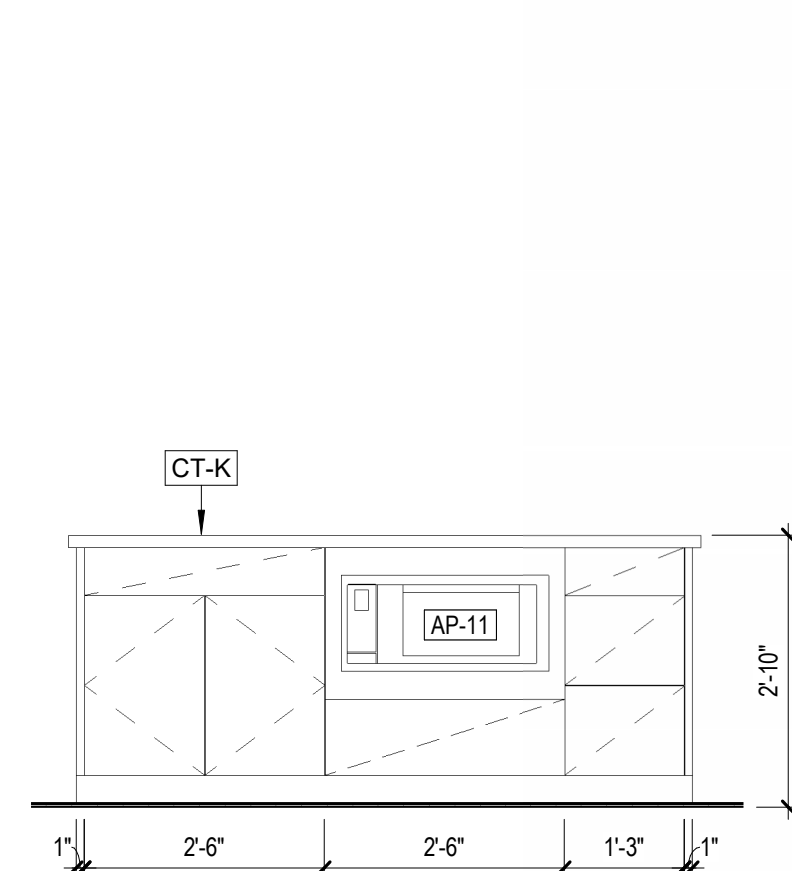

1C UNIT J-2 - KITCHEN - ELEV 3
 1/2" = 1'-0" REF: 4/0001

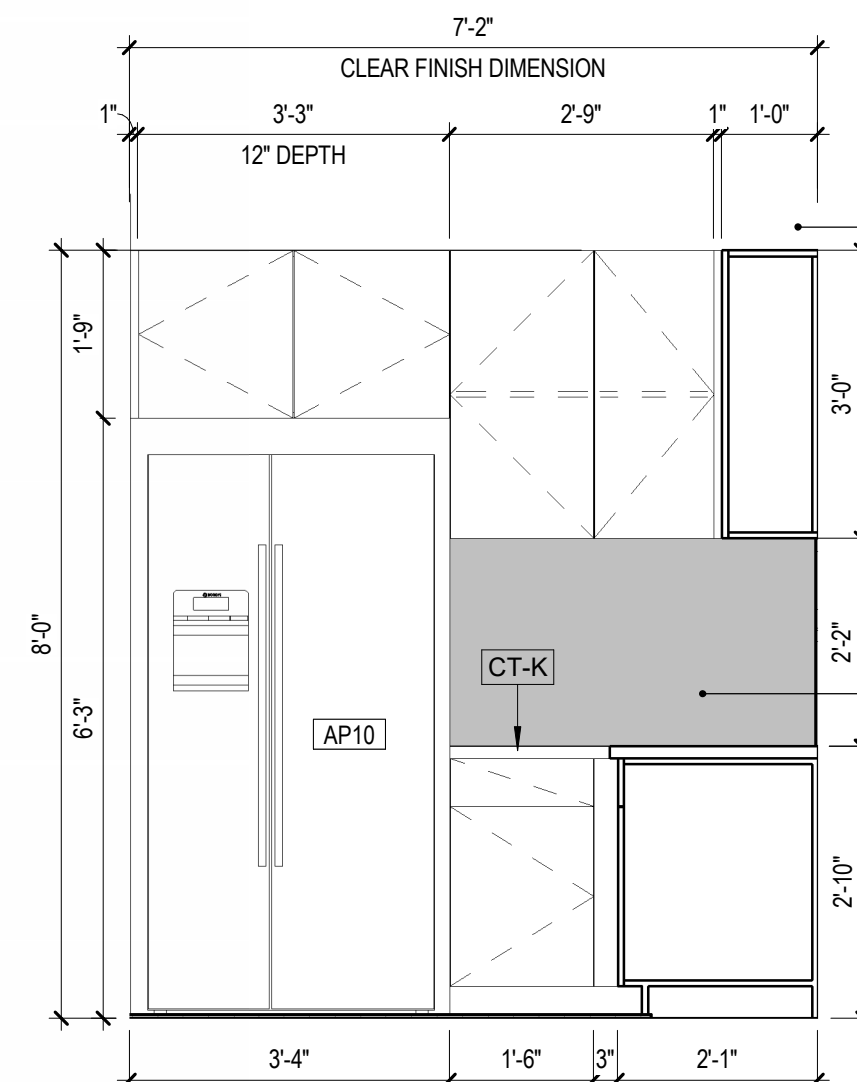

1B UNIT J-2 - KITCHEN - ELEV 2
 1/2" = 1'-0" REF: 4/0001

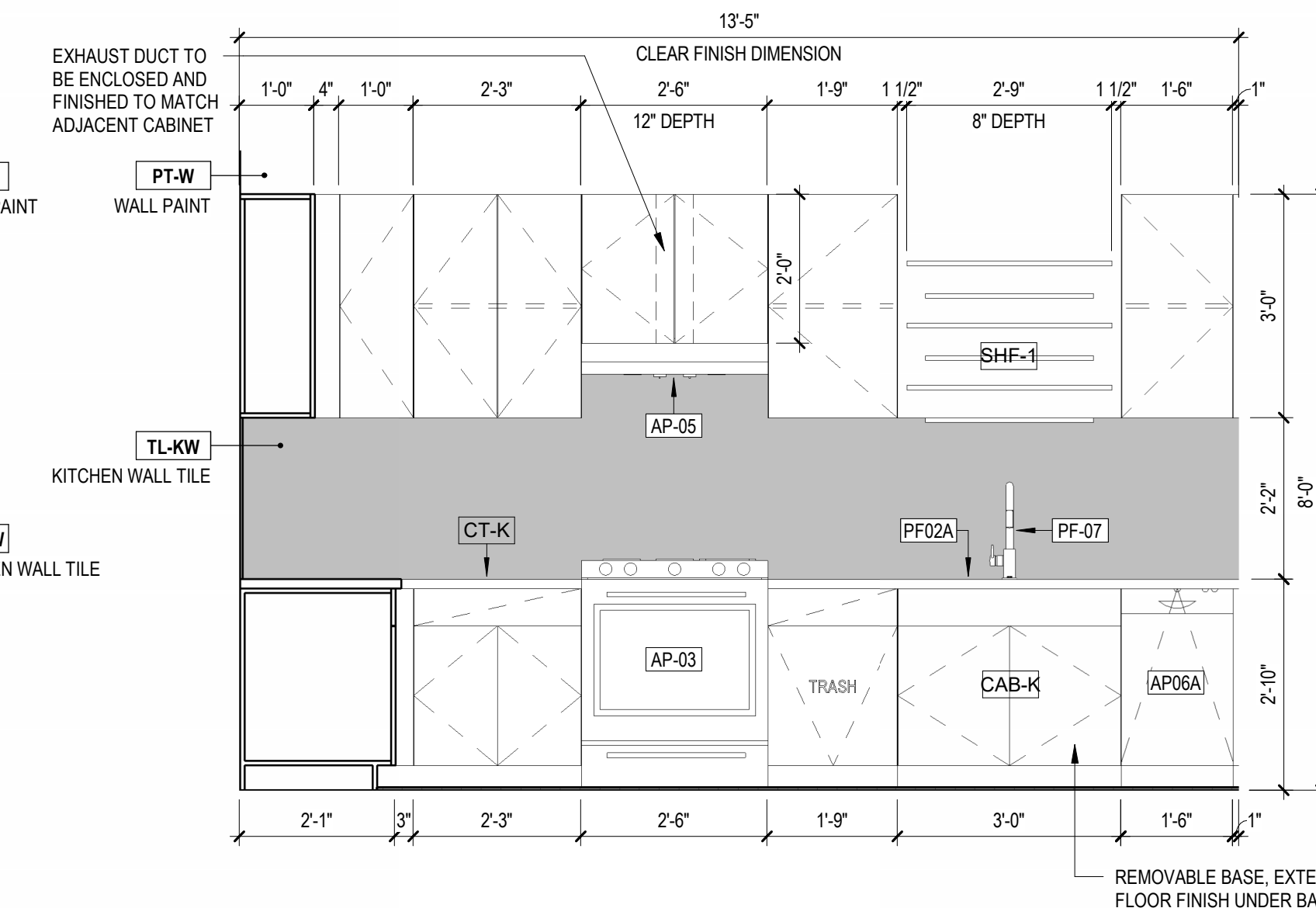

1A UNIT J-2 - KITCHEN - ELEV 1
 1/2" = 1'-0" REF: 4/0001

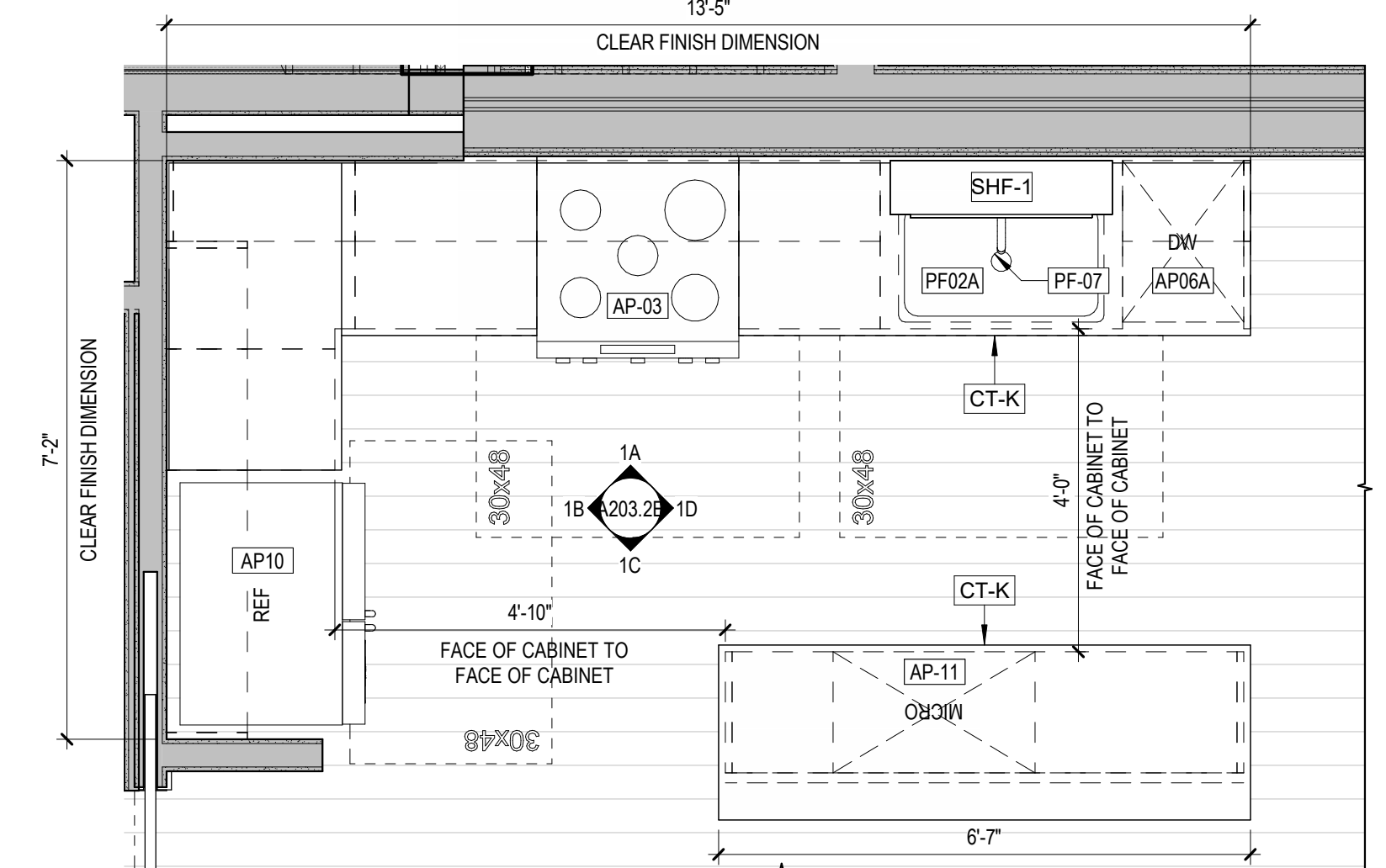

1 UNIT J-2 - KITCHEN PLAN
 1/2" = 1'-0" REF: 1/A101.3W

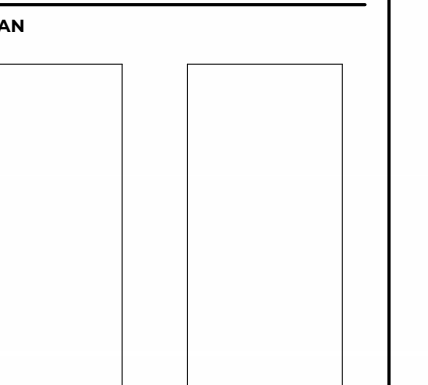

NOT FOR CONSTRUCTION

ISSUES

NO.	DESCRIPTION	DATE
1	100% CD BID SET	06.30.2023

SHEET INFORMATION

UNIT J-2 (ANSI A) - KITCHENS & ELEVATIONS

A203.2E

Storybuilt holds all rights of copyright to these drawings. Any reproduction, alteration, modification, usage or incorporation into other documents may not occur without the prior written permission of Storybuilt.
 © 2022 Storybuilt, LLC

- INTERIOR ELEVATION NOTES**
- REFER TO A800 SERIES FOR TYPICAL MOUNTING HEIGHTS. TYPICAL MOUNTING HEIGHTS SHALL BE REFERENCED AT ALL TIMES UNLESS OTHERWISE NOTED ON INTERIOR ELEVATION DRAWINGS.
 - REFER TO A900 SERIES FOR APPLIANCE, TOILET ACCESSORY, PLUMBING FIXTURE, AND FINISH SCHEDULES.
 - CENTER MIRRORS ABOVE VANITY WHEN DIMENSIONS ARE NOT PROVIDED. REFER TO MOUNTING DETAILS FOR ADDITIONAL MOUNTING INFORMATION FOR MIRRORS.
 - FILLER STRIPS TO BE PROVIDED AT ALL CABINETS AGAINST WALLS AND INSIDE CORNERS, AS REQUIRED BY CABINET MANUFACTURER.
 - BLUE DUK LINER SHOWER NICHE SIZE: 14" X 27" ORIENTED HORIZONTALLY PER INTERIOR ELEVATIONS

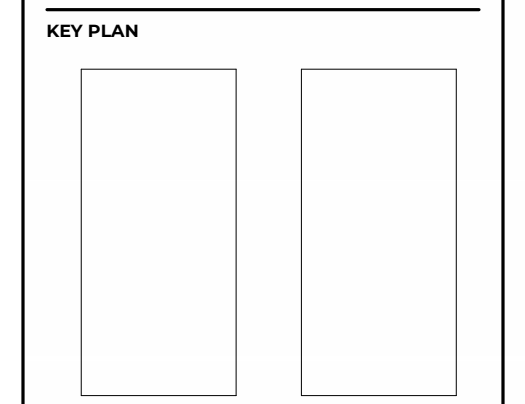

STAMP
NOT FOR CONSTRUCTION

ISSUES

NO.	DESCRIPTION	DATE

SHEET INFORMATION
UNIT J-3 - KITCHENS & ELEVATIONS

A203.3E
 StoryBuilt holds all rights of copyright to these drawings. Any reproduction, alteration, modification, lease or incorporation into other documents may not occur without the prior written permission of StoryBuilt.
 © 2022 StoryBuilt, LLC

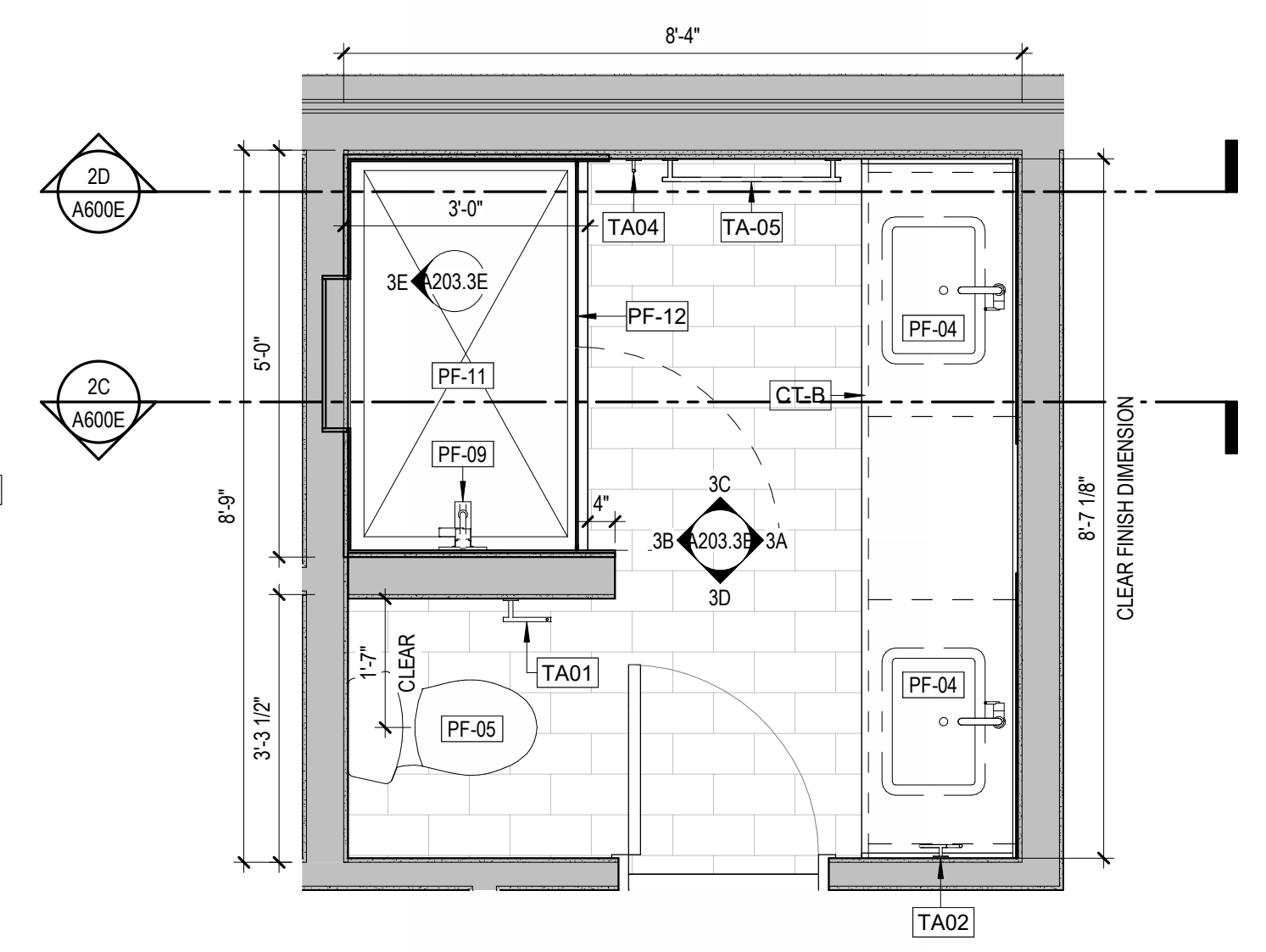

3 UNIT J-3 - PRIMARY BATH PLAN
 1/2" = 1'-0" REF: 1/A101.2W

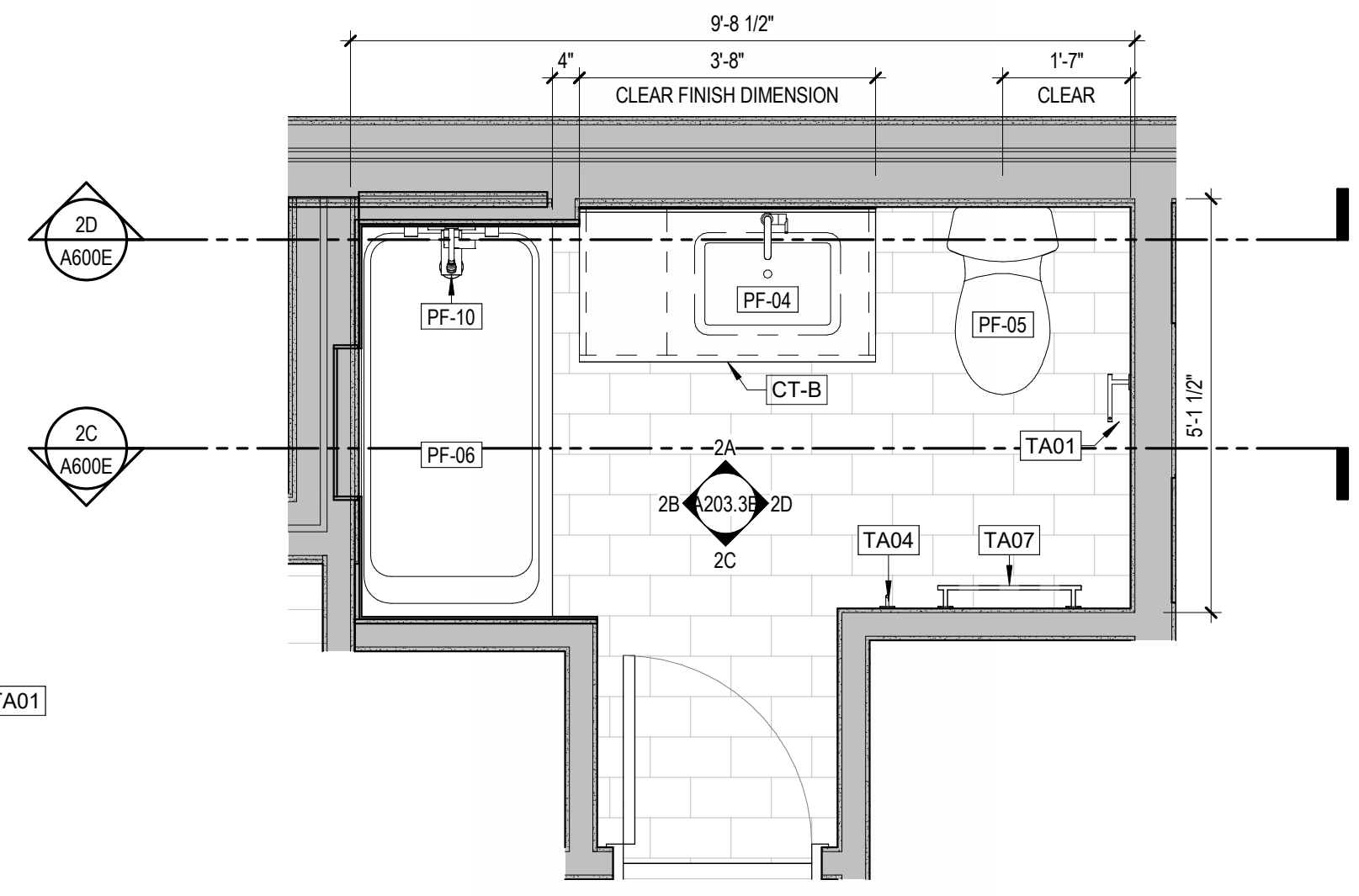

2 UNIT J-3 - GUEST BATH PLAN
 1/2" = 1'-0" REF: 1/A101.2W

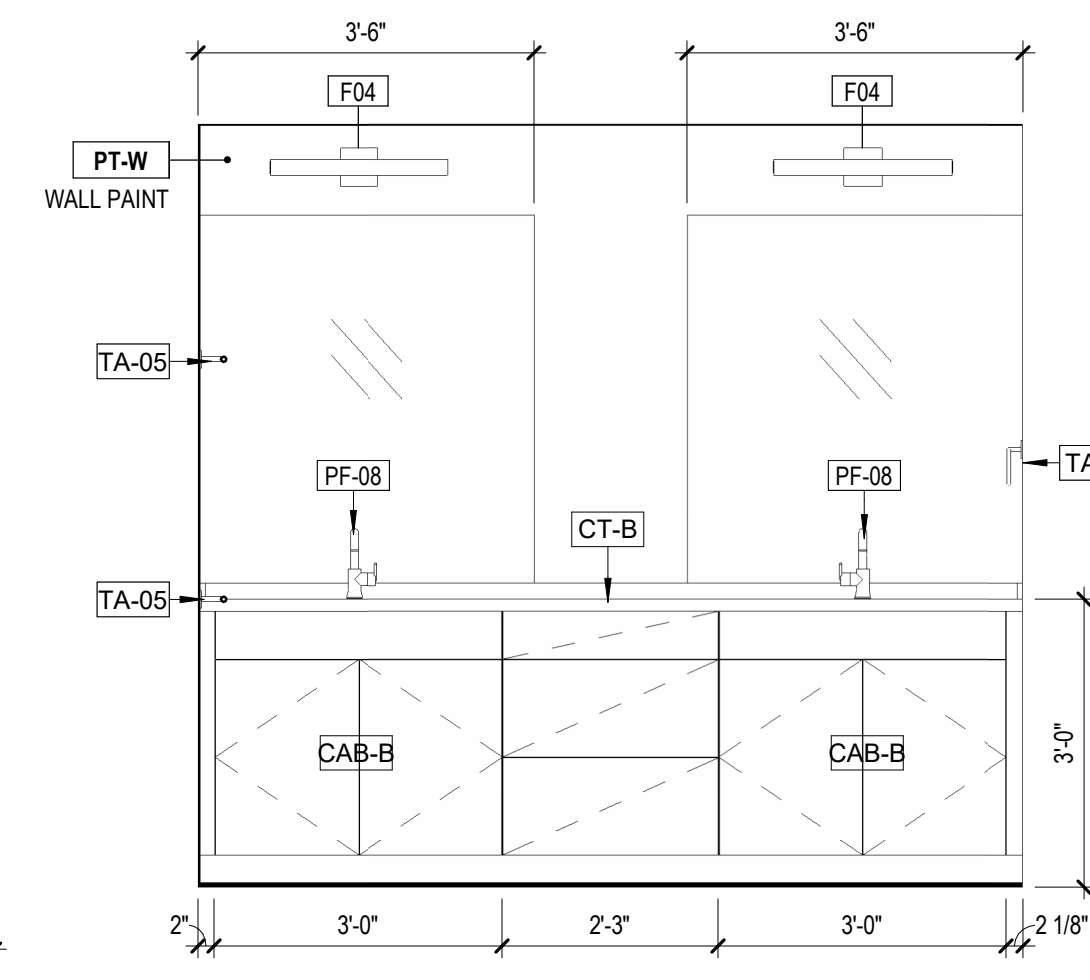

3A UNIT J-3 - PRIMARY BATH - ELEV 1
 1/2" = 1'-0" REF: 3/0001

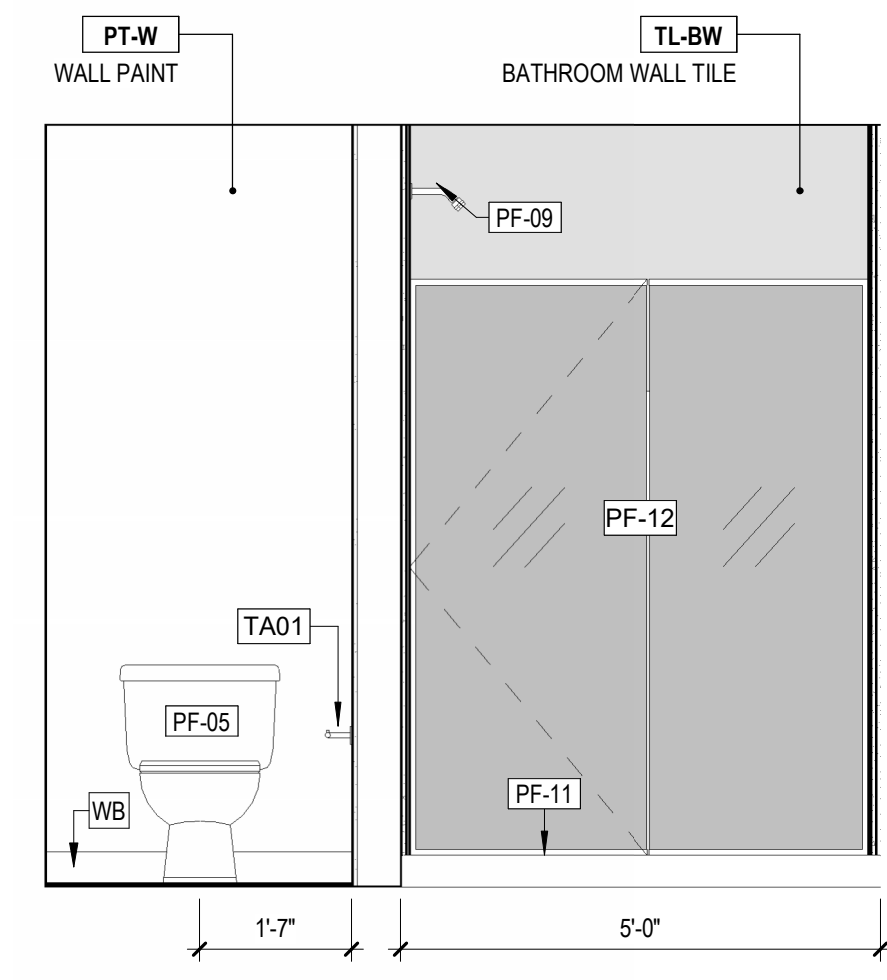

3B UNIT J-3 - PRIMARY BATH - ELEV 2
 1/2" = 1'-0" REF: 3/0001

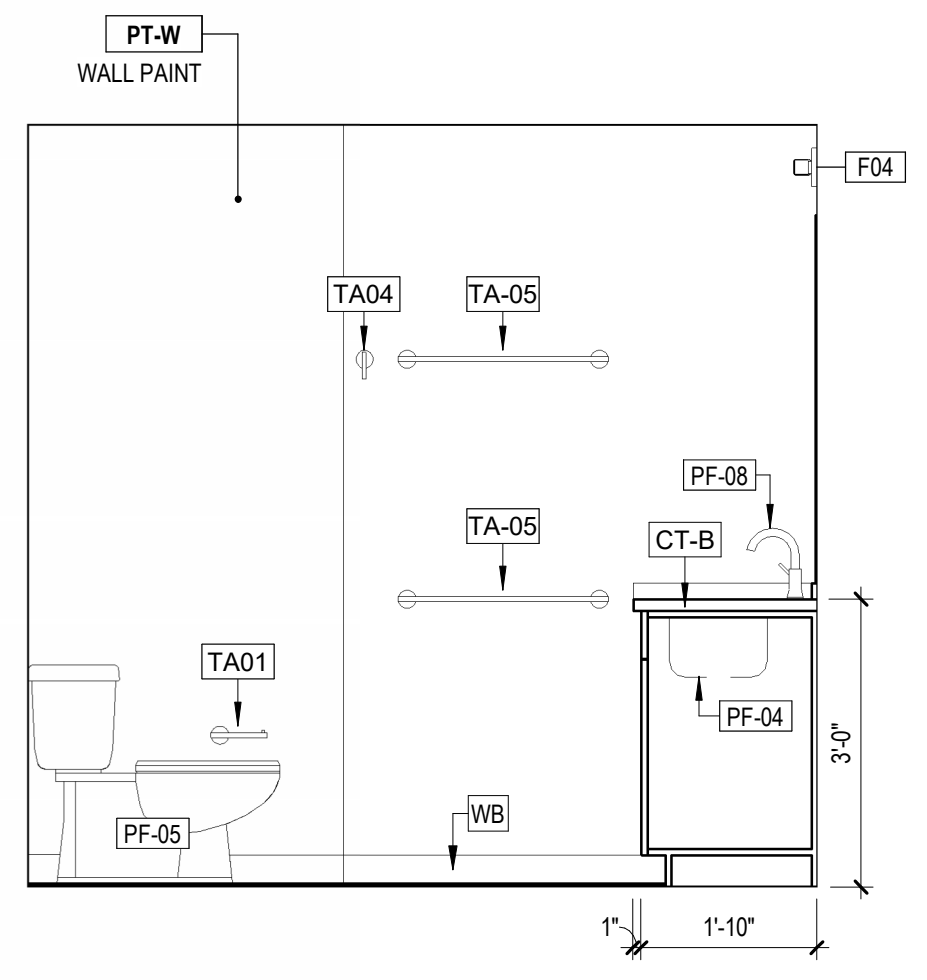

3C UNIT J-3 - PRIMARY BATH - ELEV 3
 1/2" = 1'-0" REF: 3/0001

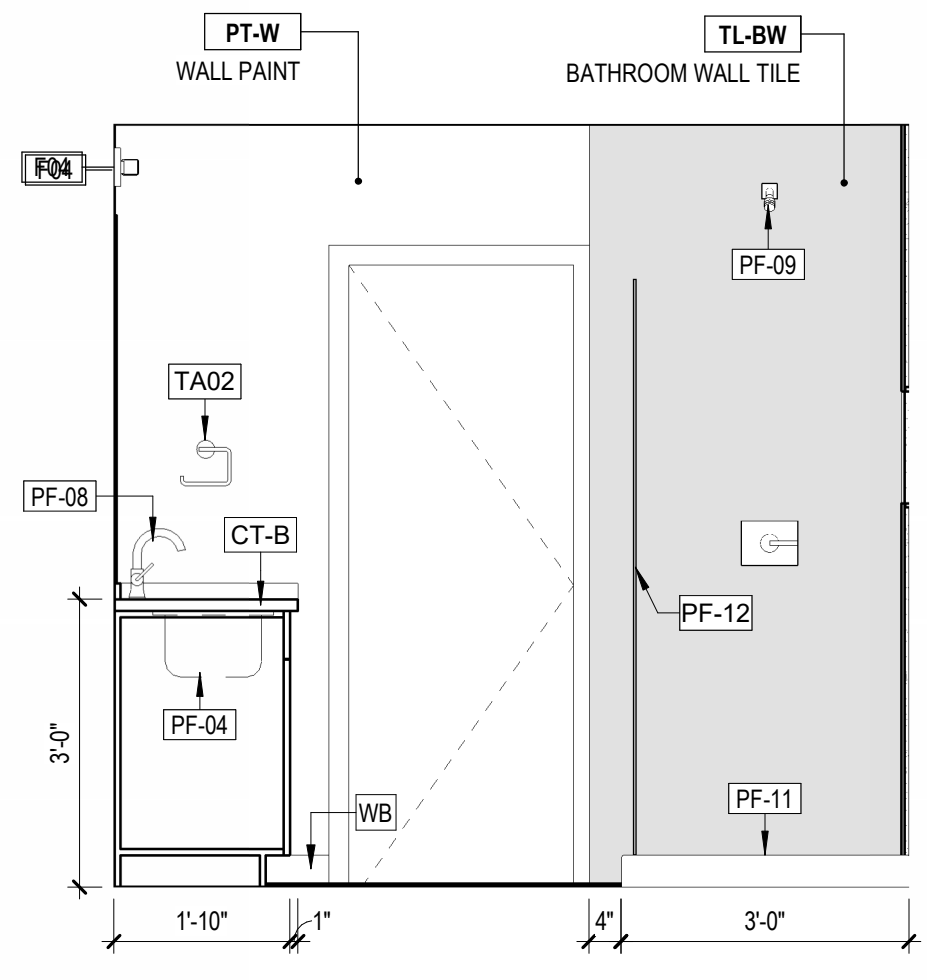

3D UNIT J-3 - PRIMARY BATH - ELEV 4
 1/2" = 1'-0" REF: 3/0001

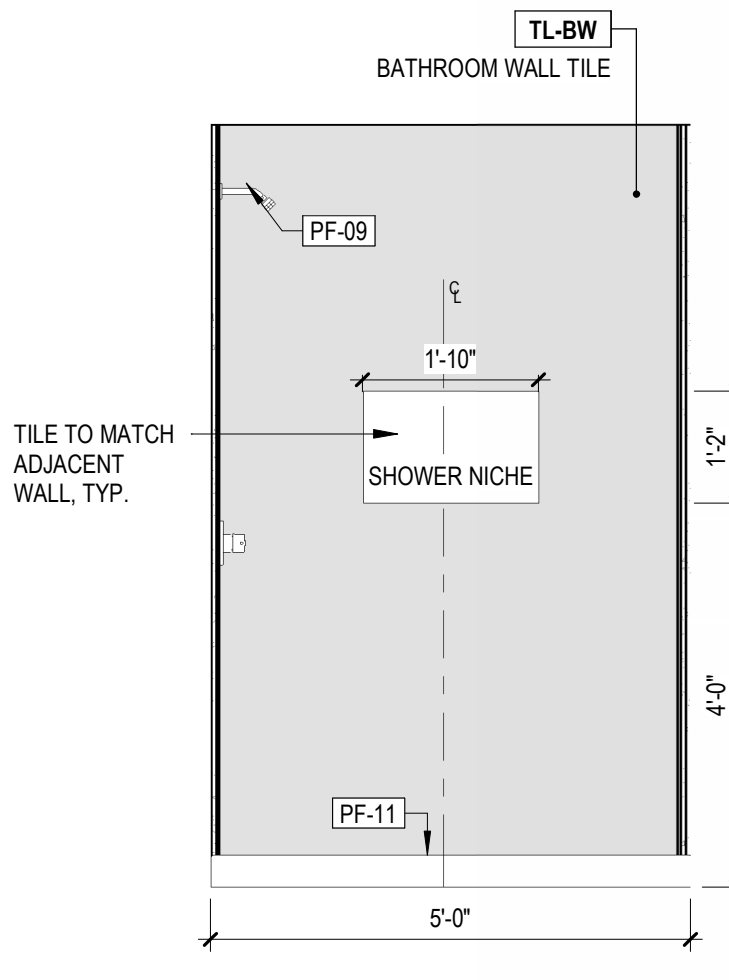

3E UNIT J-3 - PRIMARY BATH - ELEV 5
 1/2" = 1'-0" REF: 3/0001

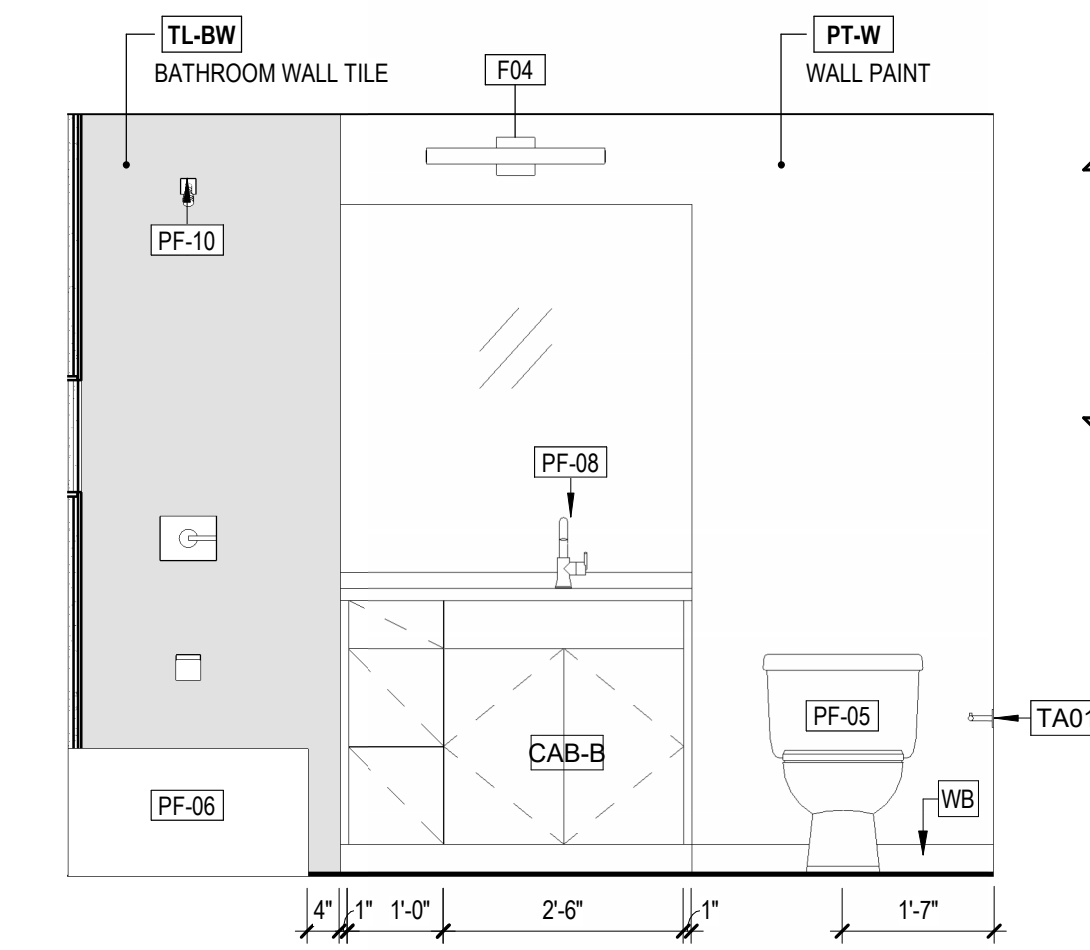

2A UNIT J-3 - GUEST BATH - ELEV 1
 1/2" = 1'-0" REF: 3/0001

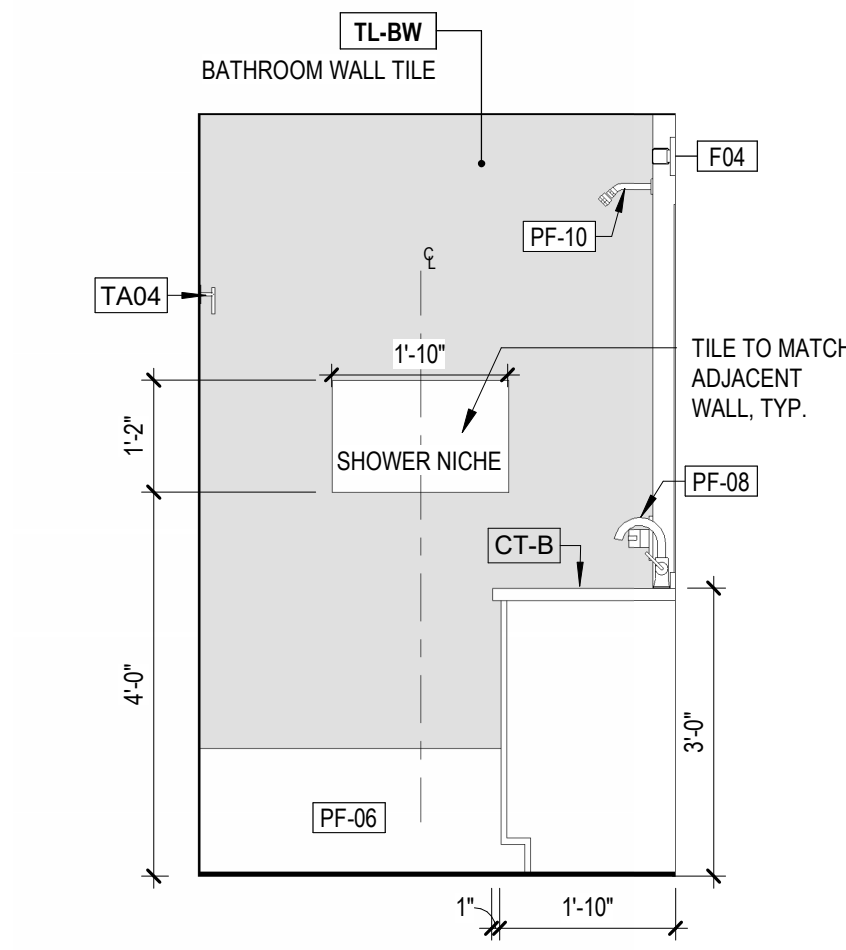

2B UNIT J-3 - GUEST BATH - ELEV 2
 1/2" = 1'-0" REF: 3/0001

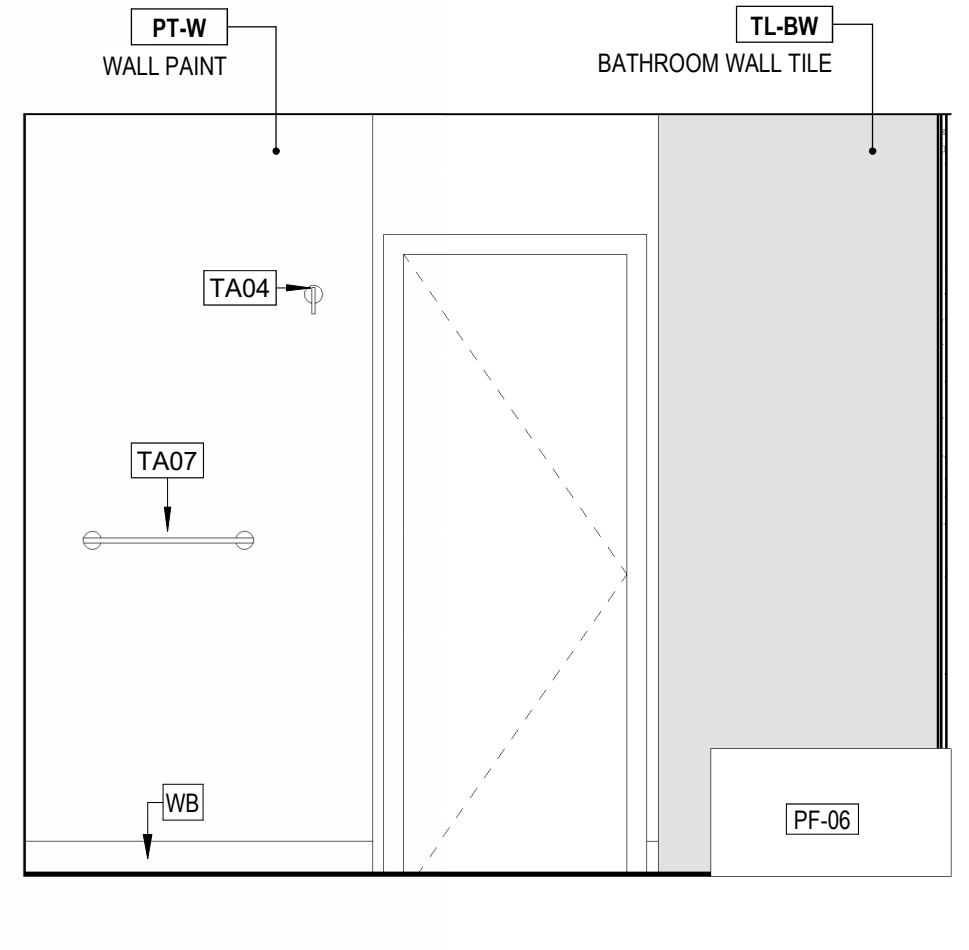

2C UNIT J-3 - GUEST BATH - ELEV 3
 1/2" = 1'-0" REF: 3/0001

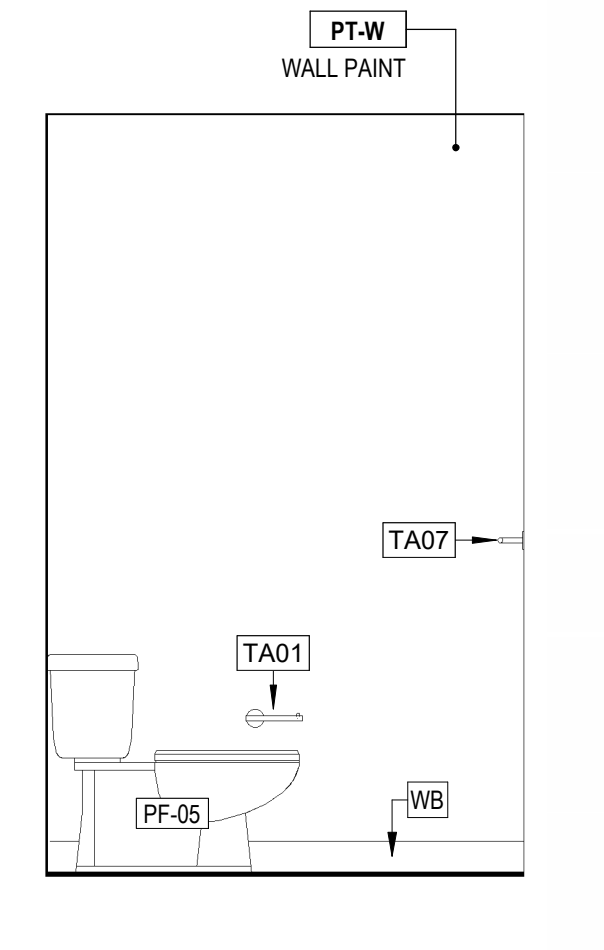

2D UNIT J-3 - GUEST BATH - ELEV 4
 1/2" = 1'-0" REF: 3/0001

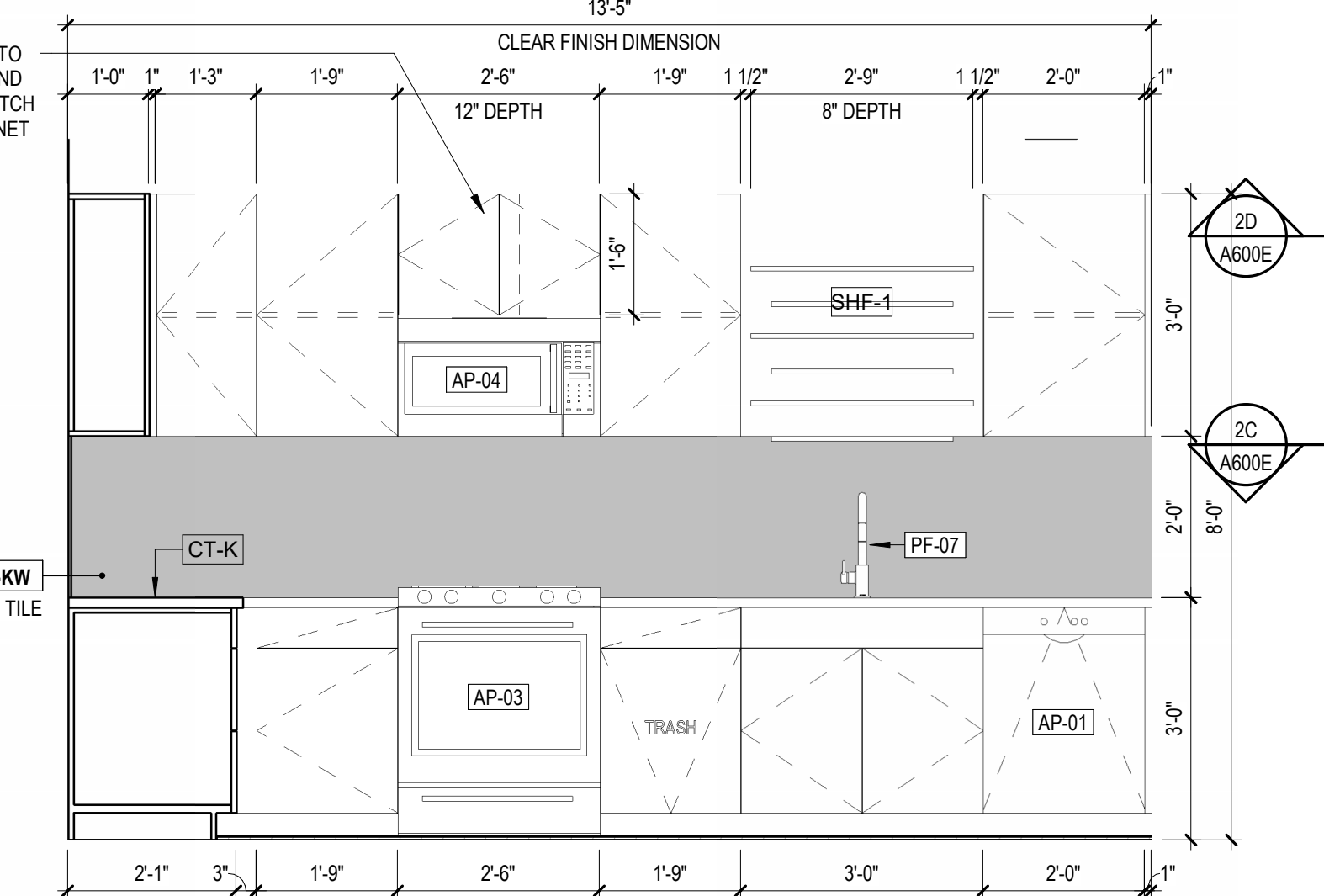

1A UNIT J-3 - KITCHEN - ELEV 1
 1/2" = 1'-0" REF: 4/0001

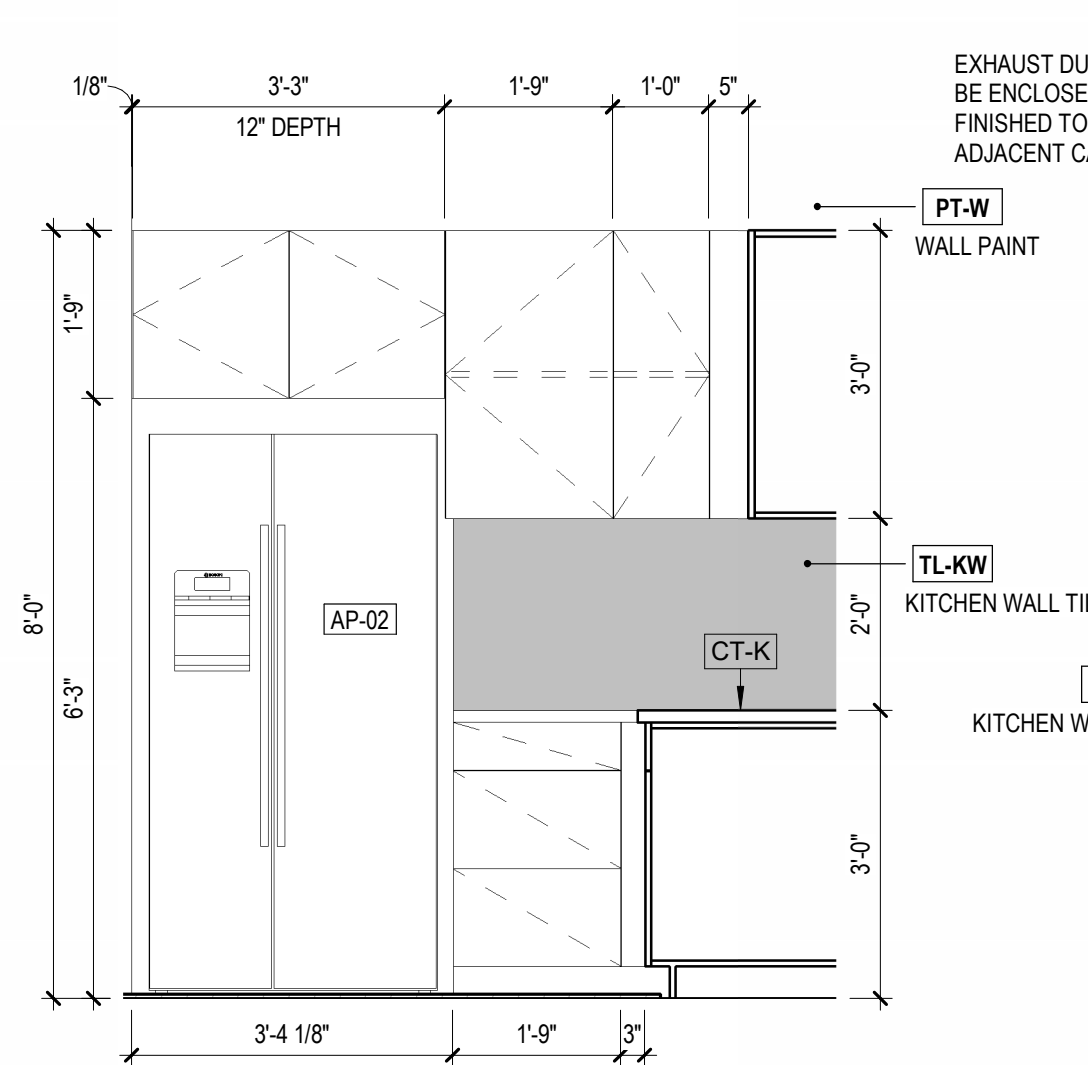

1B UNIT J-3 - KITCHEN - ELEV 2
 1/2" = 1'-0" REF: 4/0001

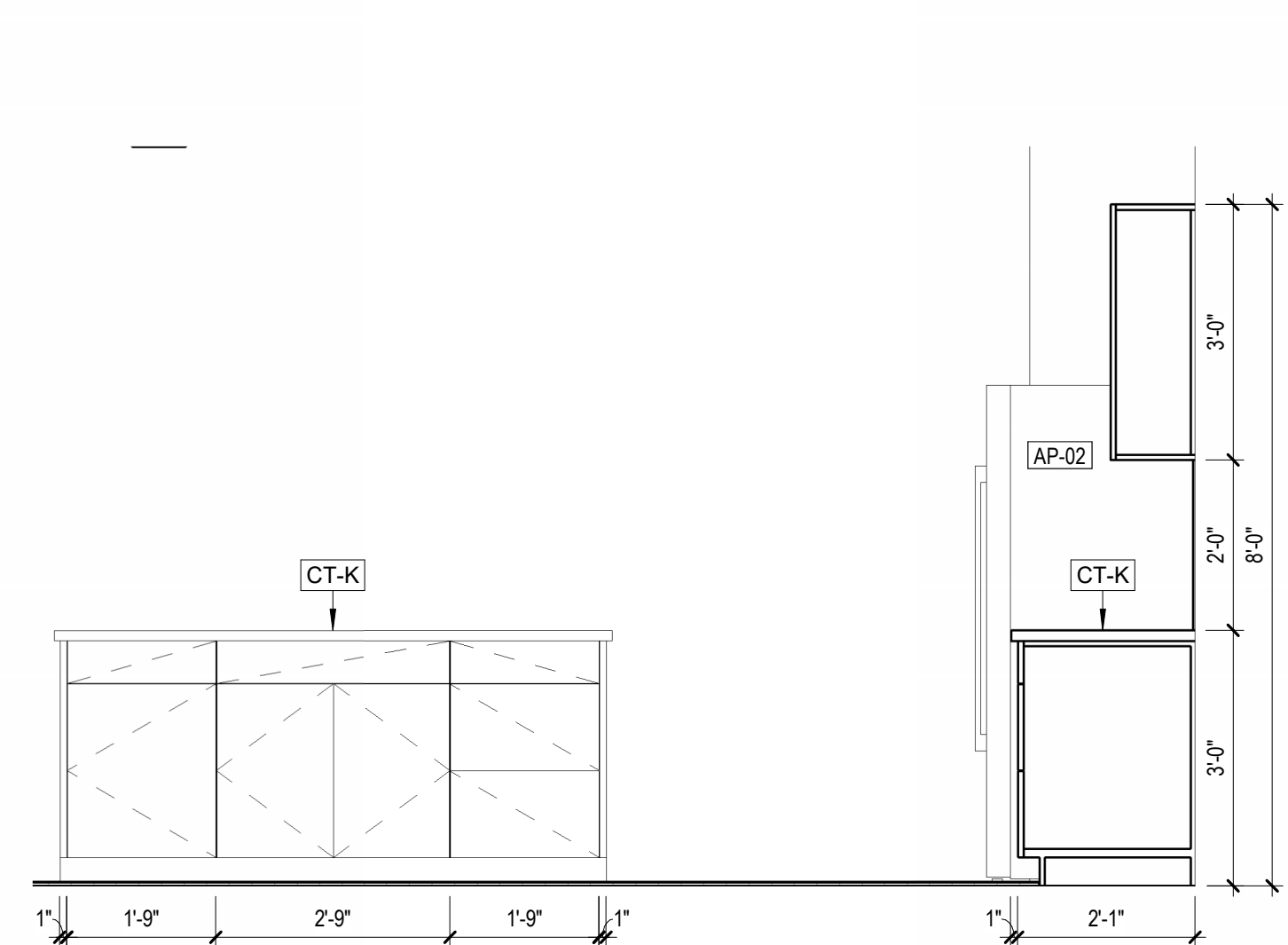

1C UNIT J-3 - KITCHEN - ELEV 3
 1/2" = 1'-0" REF: 4/0001

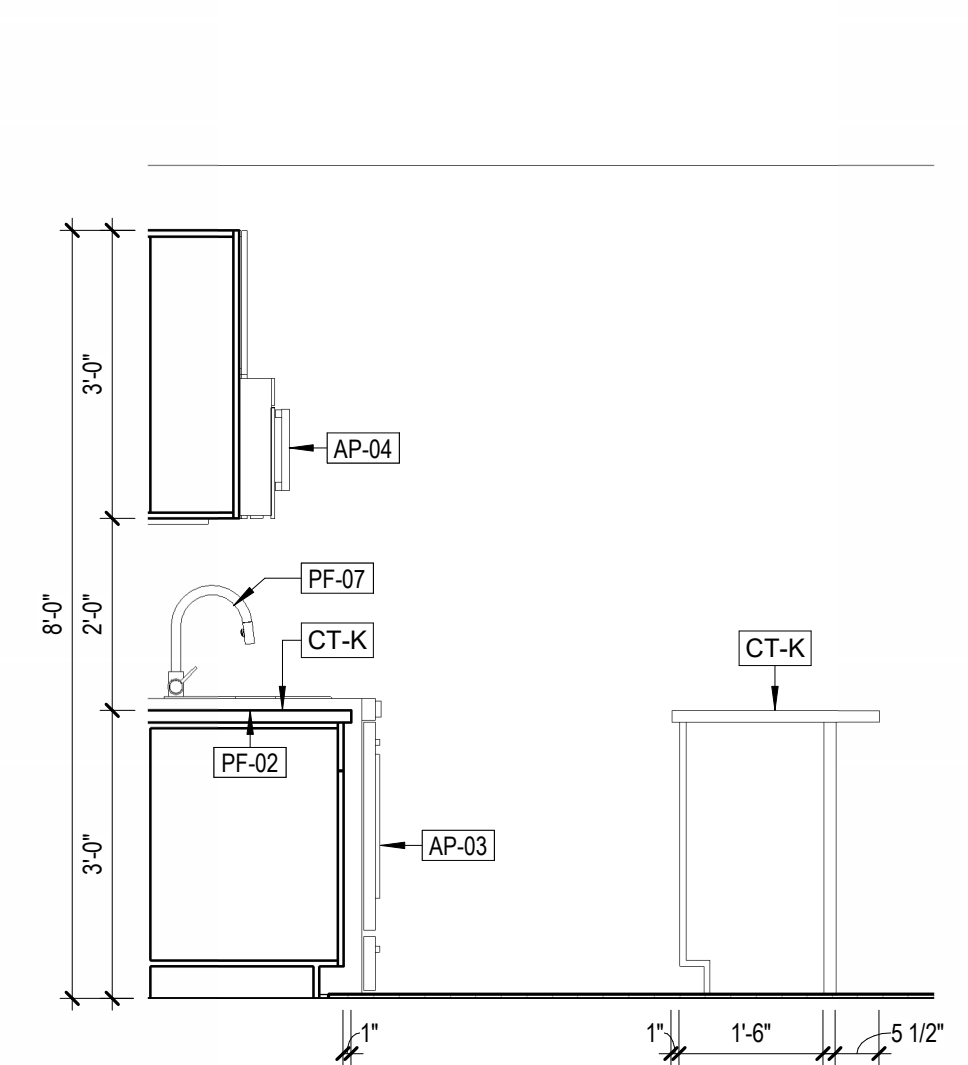

1D UNIT J-3 - KITCHEN - ELEV 4
 1/2" = 1'-0" REF: 4/0001